acorn

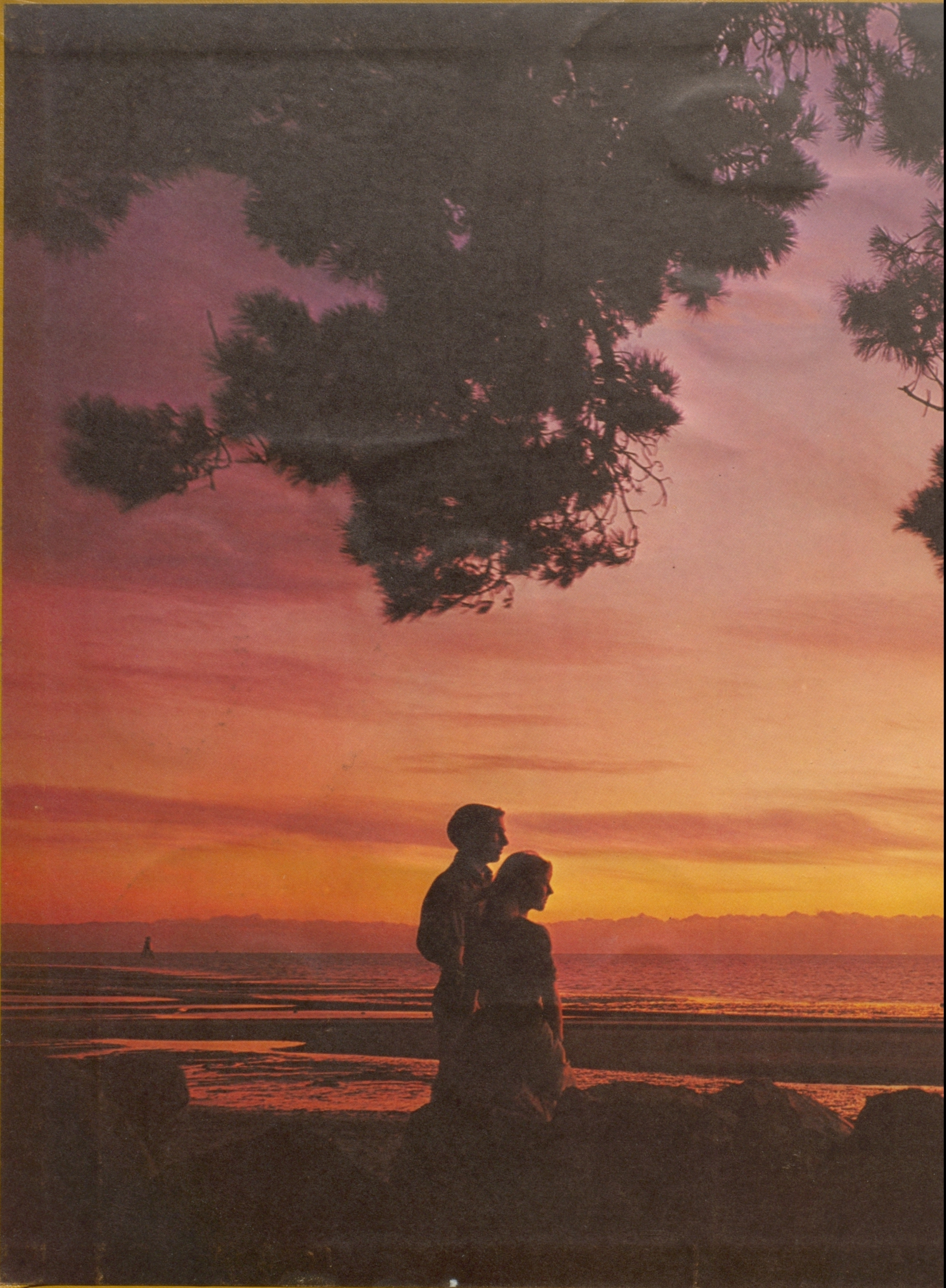

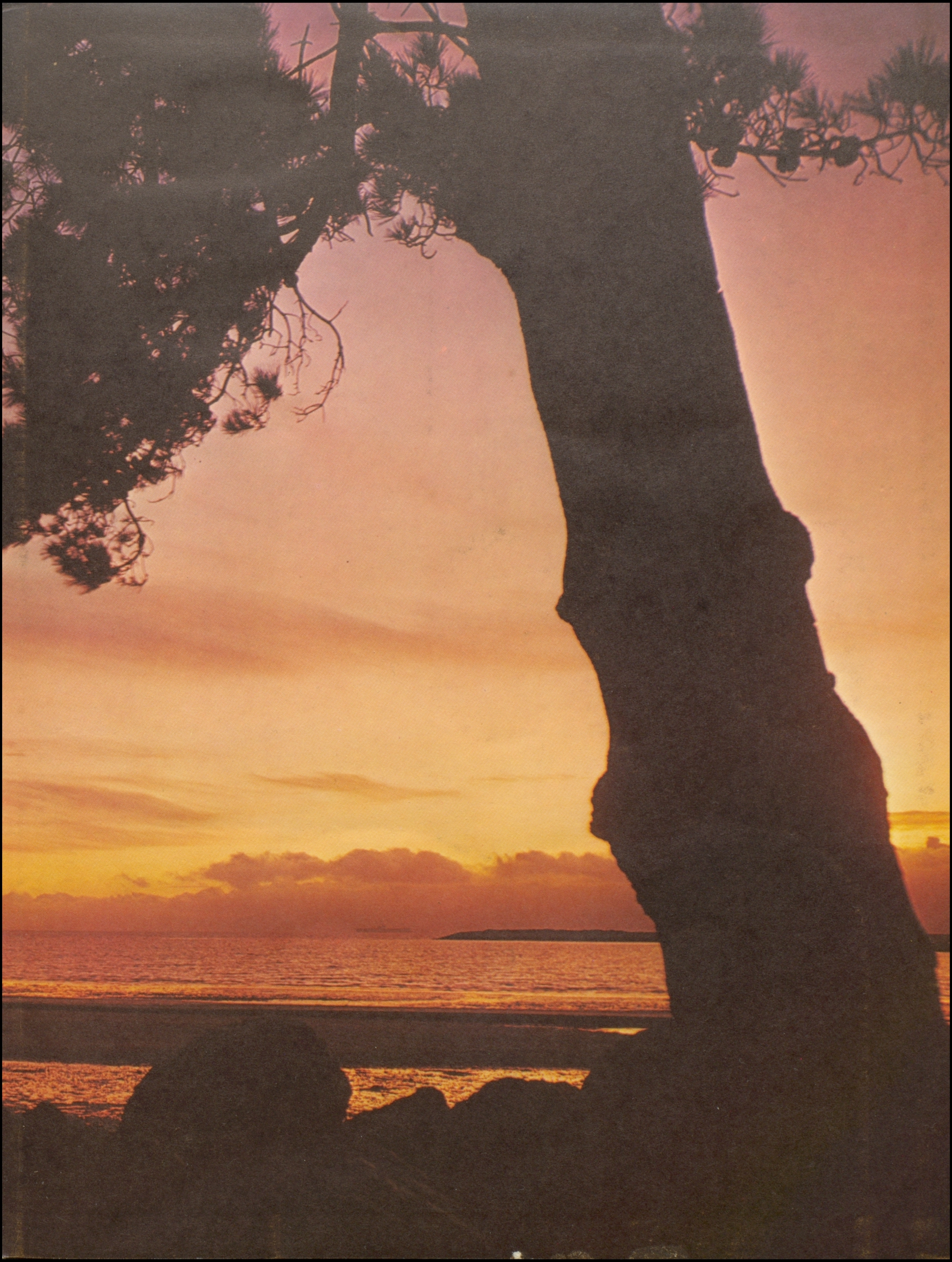

66 acorn

published by the associated students
alameda high school
alameda, california

THE THINKER
RODIN

where do you belong?

what, youthood?
. . . inexperience, callowness
what yardstick is your measure?
. . . your standard adult ruler.
where's your regard for living
where do you belong

where, youthood?
. . . experiencing callowness
the sick, needy, uncertain?
. . . your criterion helping.
when is your nonage used
when do you come

when, youthood?
. . . after callow experiencings
the apprentice, pedant, scholar?
. . . you passing prime.
why the have to do with
why the aid to life

why, youthood?
. . . experiencing the callow
the distortion of your regard?
. . . your truth unaided.
who is anti-form
who the blind deformer

who, youthood?
. . . the callowly unexperienced
who twist the truth to false?
. . . your unknowing world.

by Thomas Hunter

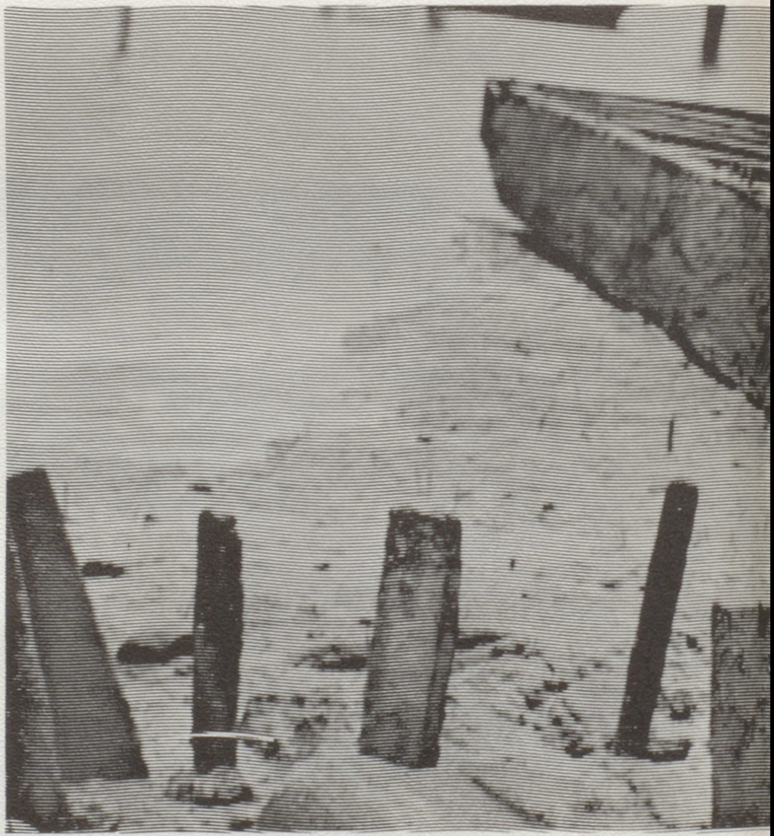

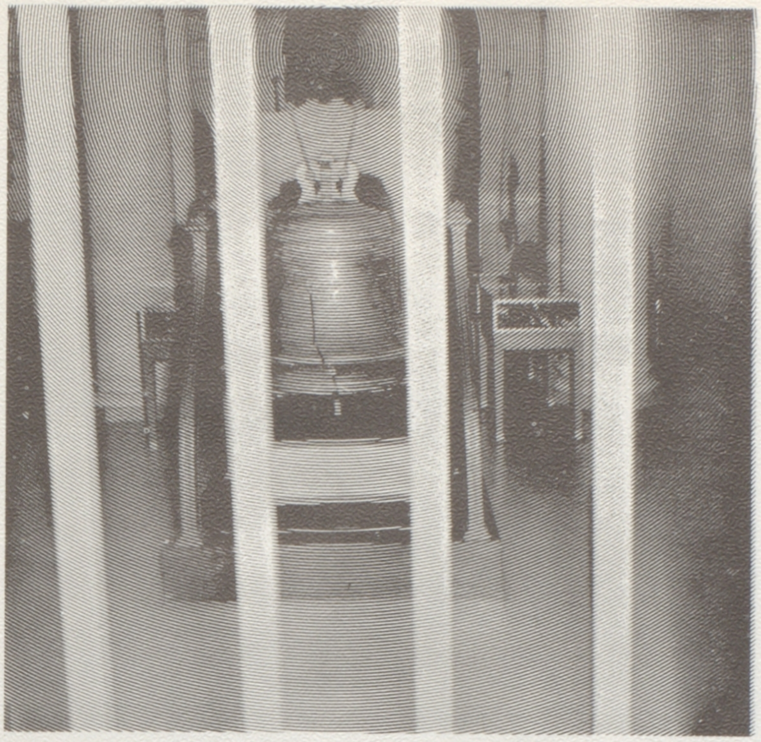

the distortion of your regard

table of contents

administration 6
academic life 14
seniors 38
classes 80
athletics 118
organizations 148
student life 168
advertising 202

why the aid to life

what yard stick is your measure
... your standard adult ruler
where's your regard for living
where do you belong

Miss Lucille Di Vecchio confers with a fellow counselor, Mr. Calder Hayes.

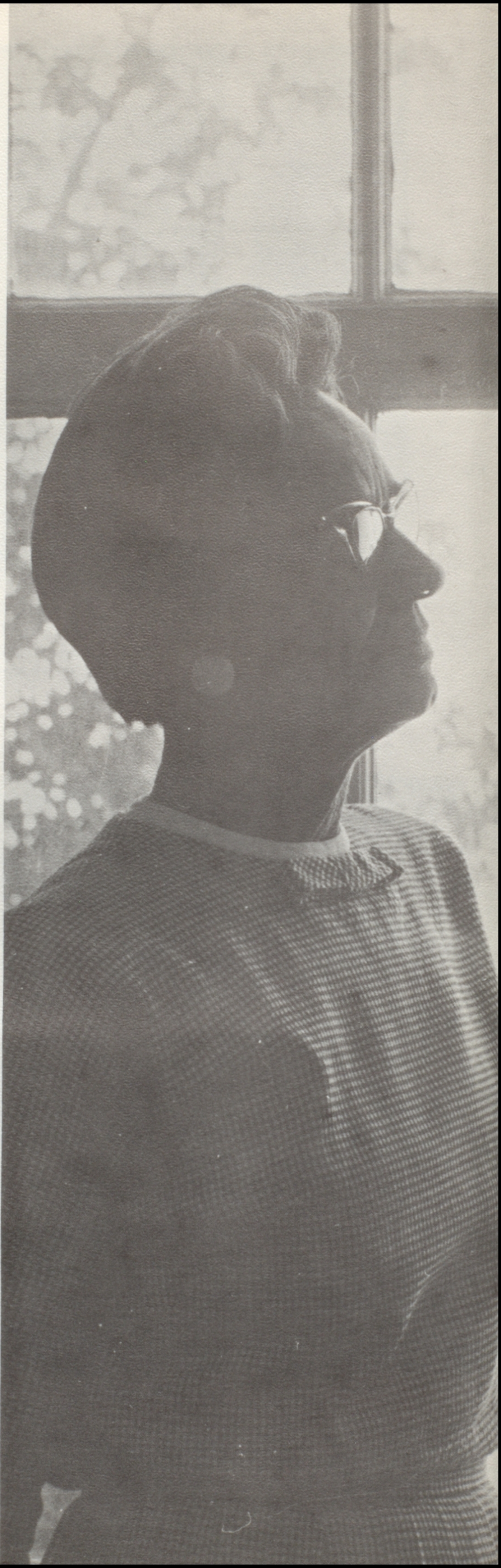

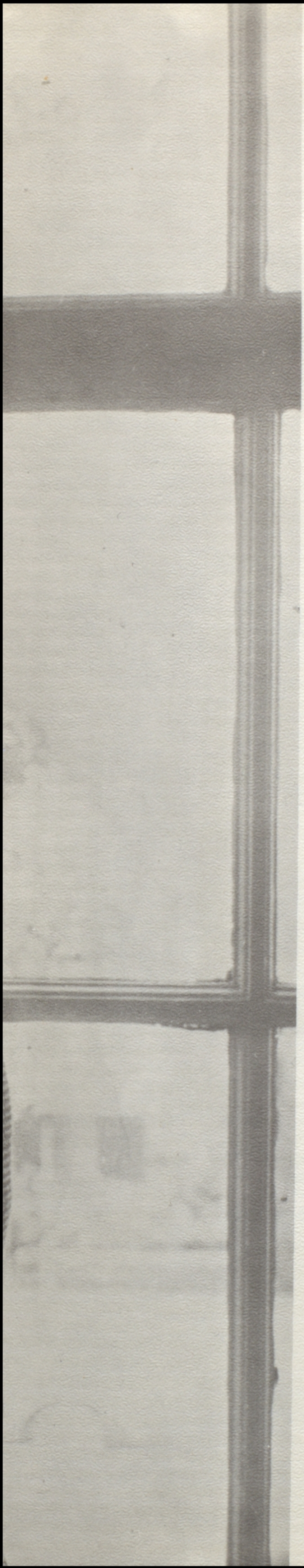

Miss Lucille Di Vecchio explains the college requirements to a counselee.

Miss Lucille Di Vecchio has put her regard for youth to use at Alameda High School for the past 36 years. As a counselor, she has endeavored to help students understand their potentials and accept the problems that will follow their ambitions. She has helped them find where they belong.

As a student at Alameda High, Miss Di Vecchio had a part in forming the Girls' Athletic Association. At the University of California she was the president of the Women's Block "C" and a member of Prytanean and Mortar Board, both scholastic and service honorary societies for women. She did her graduate work at the College of Holy Names, San Francisco State College, and the University of California.

During 1949-50, Miss Di Vecchio was president of the Alameda Secondary Teachers' Association and in 1964 was representative to the Bay Section of the California Teachers' Association. Her continuing work in that organization included the chairmanship of the city-wide committee to collect money to aid teachers who lost their jobs in the fight for civil rights.

For the past several years Miss Di Vecchio has been in charge of all the arrangements for the All School Play at Alameda High. In the past, she sponsored the Girls' Athletic Association.

As an active parishoner of the First Unitarian Church of Oakland, Miss Di Vecchio became a member of its Board of Trustees. For two years she was the chairman of the summer program for the church and has been a delegate to the Central District Conference of the Pacific Coast Unitarian—Universalist Conference. She served as a member of the College Centers Committee of the latter, and is a member of the American Association for University Women.

Miss Di Vecchio is interested in the social and political problems of our time. She has been active in the American Civil Liberties Union, which works to guarantee individual rights, and is a member of the United World Federalists, who are interested in world peace.

In her endeavors at school and her productivity in society, Miss Lucille Di Vecchio is a model for youth, the yardstick to be measured against, the ruler for achievement.

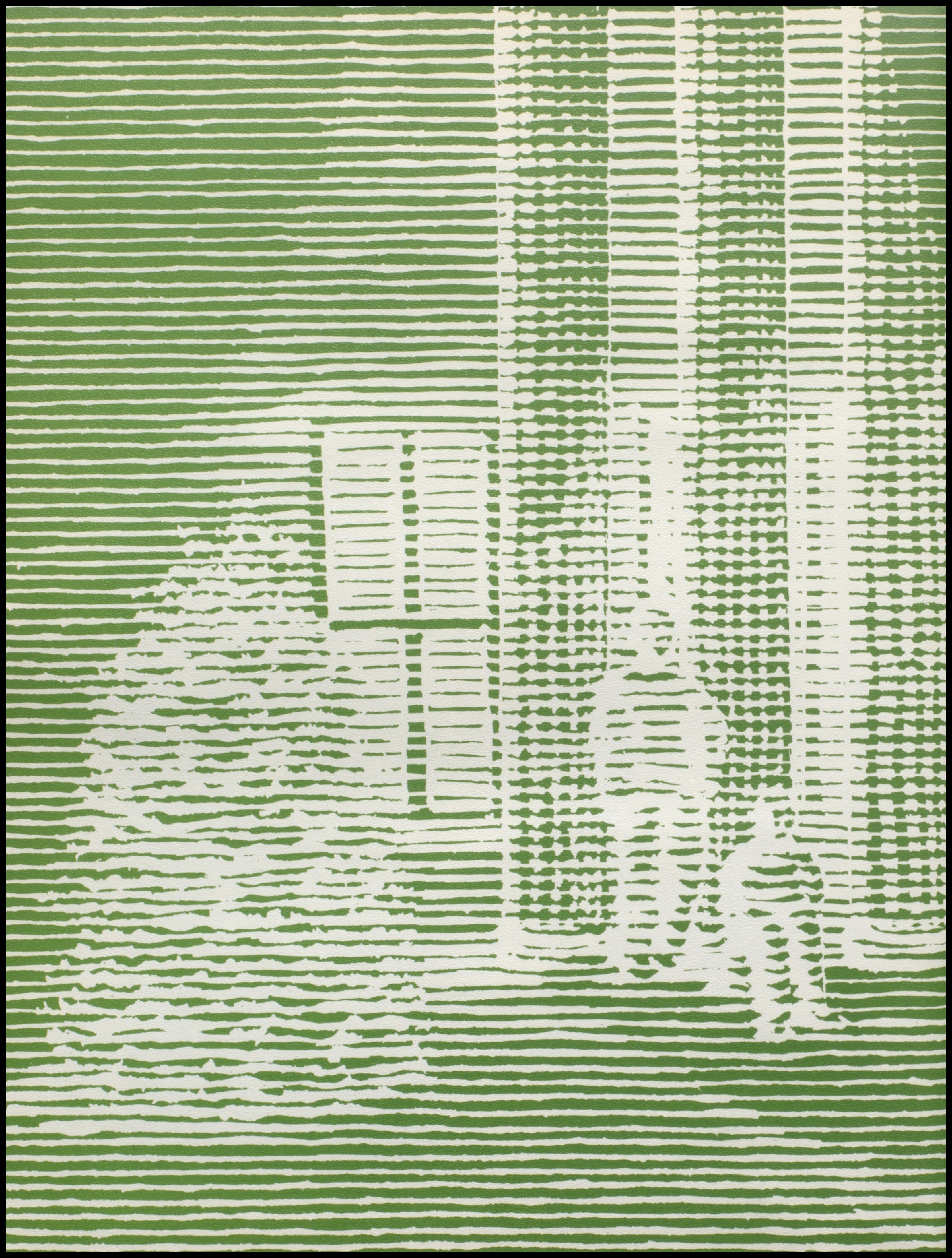

administration

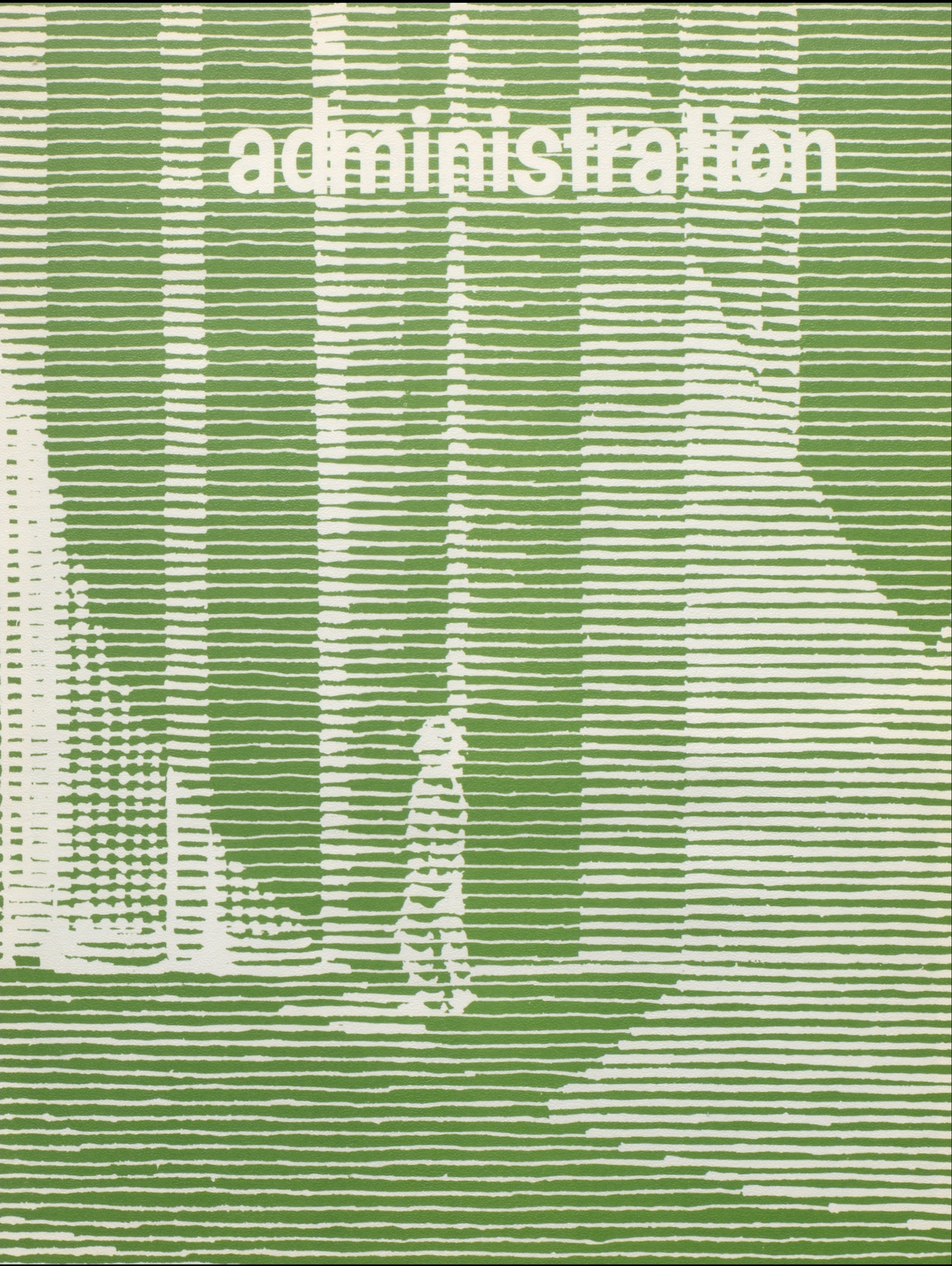

Mr. Cioffi often finds a deserted hallway awaiting him after a long day.

demands on

A principal's job is a difficult one, for not only is he responsible for his students, he must also meet and work with parents, school district officials, and a variety of community groups. It therefore entails many hours of work both before and after the students have gone home. His office lights frequently burn hours after dark. During this spring's flu epidemic, Mr. Cioffi covered many teachers' classes while they were ill.

Born in New York, Mr. Cioffi attended military academies in Tennessee and New Jersey before coming to California and San Francisco State. He majored in History and was student body president before going on to a master of science degree at the University of California.

In 1934 Mr. Cioffi began teaching in Red Bluff, California. Two years later, he came to Alameda as a teacher at Haight School. Later he held the positions of Haight School vice principal and principal. Before becoming principal of Alameda High in 1964 he was also principal of Longfellow School.

For twenty-two years Mr. Cioffi held the summer job as a ranger in Lassen National Park; and at one time he almost quit teaching to become a full time ranger.

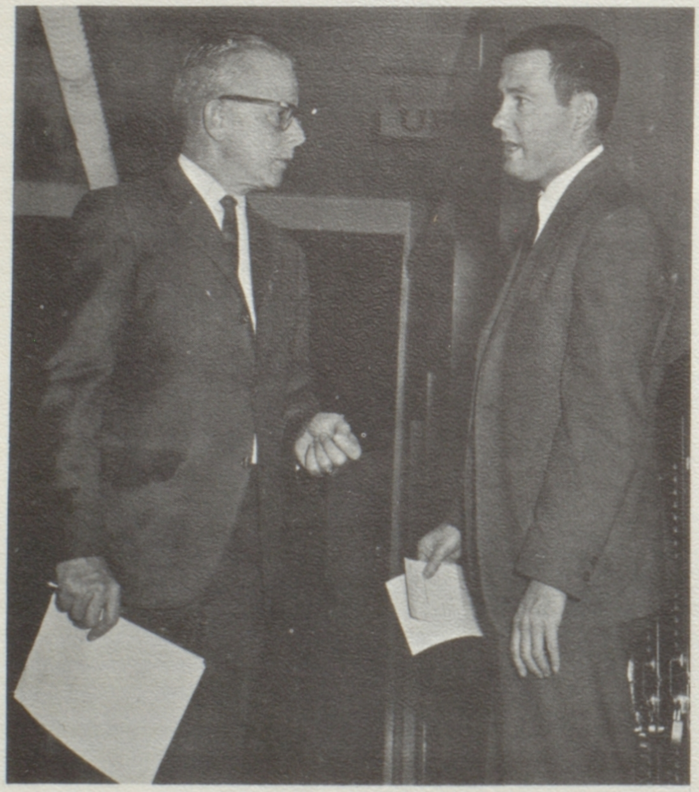

Mr. Cioffi forgets his present problems in order to aid Mr. Whyte.

At a private meeting with Dr. Snell, Mr. Cioffi dwells upon a report given by a teacher.

administrators' time are many

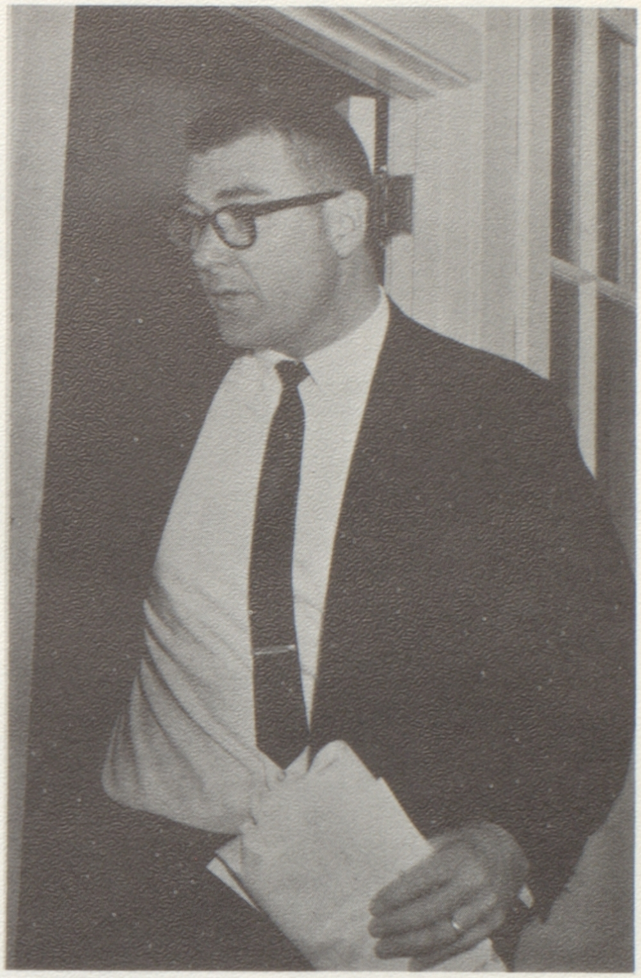

Mr. Barry Conner, dean of students, has a last minute thought before he leaves for the day.

Mrs. Helen Hoeksema, vice-principal, abandons her thoughts to see whoever it is she can help.

Dr. James Snell, vice-principal, intently views a crucial play at the San Leandro game.

Mrs. Helen Hoeksema, vice principal, has a number of jobs. She directs the Girls' Association, American Field Service, Board of Control, the program for new teachers and substitutes, the federal survey, and AHS public relations.

Dr. James Snell, vice principal, is equally busy. He works out the scheduling of classes, develops the curriculum, supervises teachers and their problems, determines class sizes and teacher load, assists in planning special programs such as those financed by the National Defense Education Act, and aids in student activities such as sports and academic life.

Mr. Barry Conner, dean of students, is always busy with the school's masses. He is in charge of disciplining 2,500 students, advising student body officers, Ad Board representatives, and the Assembly Planning Committee.

board job demanding

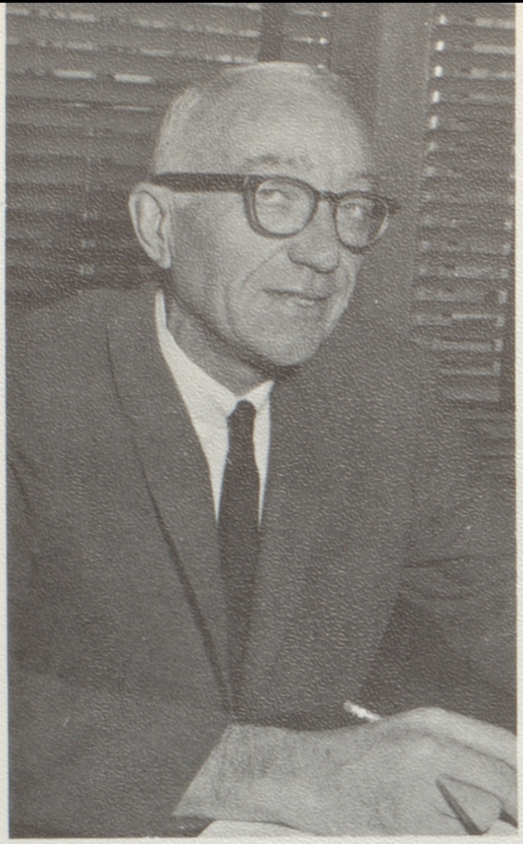

MR. DONALD RODERICK
Superintendent of Schools

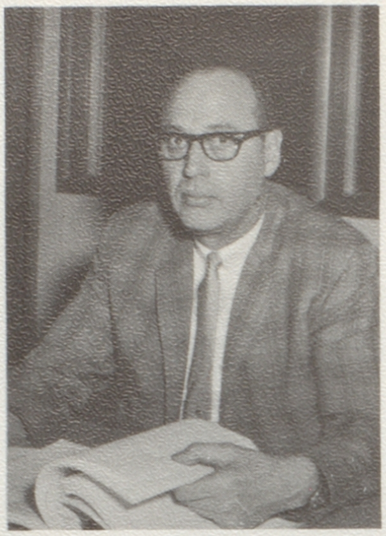

MR. CHARLES BRISCOE
Assistant Superintendent

MR. HAROLD EIFERT
Assistant Superintendent

MR. RICHARD BARTALINI

The Board of Education had a demanding job this year in dealing with school finances. It is responsible for a six million dollar budget and for maintaining 15 million dollars' worth of school buildings and grounds. This year one-half million was spent on the remodeling of our own science wing. Construction also began on the Chipman School, the Will C. Wood School, and a new wing on the Donald D. Lum School, and the Board had Bay Farm Island surveyed for several elementary schools and a third high school. Thirty more teachers were hired to meet expanding enrollment and 439,000 dollars was requested in federal grants to finance programs in reading, expanded guidance services, work experience, and pre-school education.

The Board of Education is also responsible for over 600 employees, 14 elementary schools and two high schools totaling 11,400 students, a Child Care Center, and a comprehensive adult school program.

The Board of Education began five new phases in their work: to open a continuation school for students who dropped out of high school; to begin the procedures to implement the new teacher's suspension law; to engage in a Neighborhood Youth Corps program; to adopt policies governing Board-employee relations; and to conduct a "Head Start Program" under the Federal Anti-Poverty Act for pre-schoolers.

MRS. LEE CAVANAUGH

MR. JACK LUBBOCK

MR. DEAN RAMSDEN

MR. FRANK WEEDEN

MRS. KAY HUNTER
Nurse

SECRETARIAL STAFF: ROW 1, Left to Right—Mrs. Esther McClara, Mrs. Inez Gingrich, Mrs. Georgia Koch, ROW 2—Mrs. Mary Lilley, Mrs. June Turner, Mrs. Mildred Ellis, Mrs. Janice Gallagher, Mrs. Helen Ford.

our groups of service

CUSTODIAL STAFF: ROW 1, Left to Right—Al Lorrenzano (head custodian); ROW 2—Ernie Poggi, Joe Moro, George Stadleter; ROW 3—Jim Rawlinson, Russ Bishop, Marvin Newell; ROW 4—Frank Lockner, Aster Smith, Del Wills.

LES CAMPER
The man back stage.

CAFETERIA STAFF: Seated, Left to Right—Mrs. Varene Laird, Mrs. Helen Kikes, Mrs. Frankie Layton; ROW 2—Mr. John Jordan, Mrs. Blanche Holt, Mrs. Alva Mason, Mrs. Norma Martino, Mrs. Bettie McCreery, Mrs. Shirley Denig, Mrs. Cecelia Gannon.

two for us,

Mr. Robert Bartley, head counselor, leans back in a moment of thought and rest.

Mrs. Charlotte Howell explains to a freshman the requirements and patience that high school demands.

Mr. Theodore Anderson finds the photographer amusing, especially since it's the end of the day.

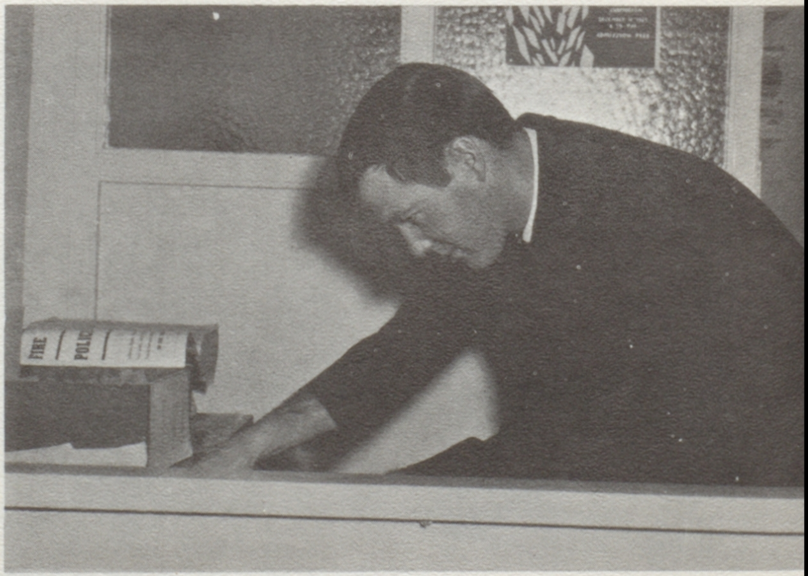

Mr. Allan Whyte concentrates on a student's problem as he goes through the class files.

one for them

The counseling staff had three new features this year, Mr. Calder Hayes and Mr. Allan Whyte, as well as Mrs. Elouise Graf, who counseled at the elementary schools. Mrs. Graf aided the 7th and 8th grade students in preparing for high school.

The counselors try to help the students with their social and personal problems, show them their capabilities, help them learn to make decisions, and take on their informal, vocational, and occupational concerns.

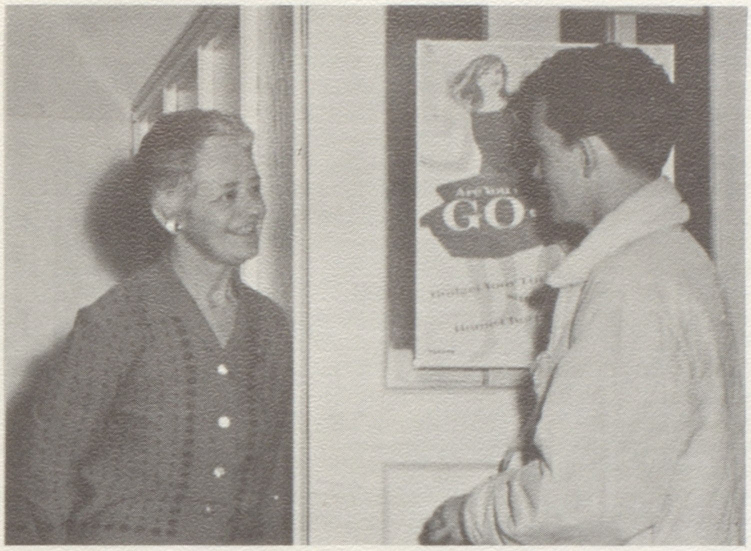

Mrs. Louise Tham stops to chat with one of her counselees, Gary Routh.

Miss Lucille Di Vecchio is happy about the solution reached on one of her more pressing problems.

Mr. Calder Hayes enjoys relaxing when he talks to students.

Mr. Ashley Jones meets with a student to discuss necessary preparation for college.

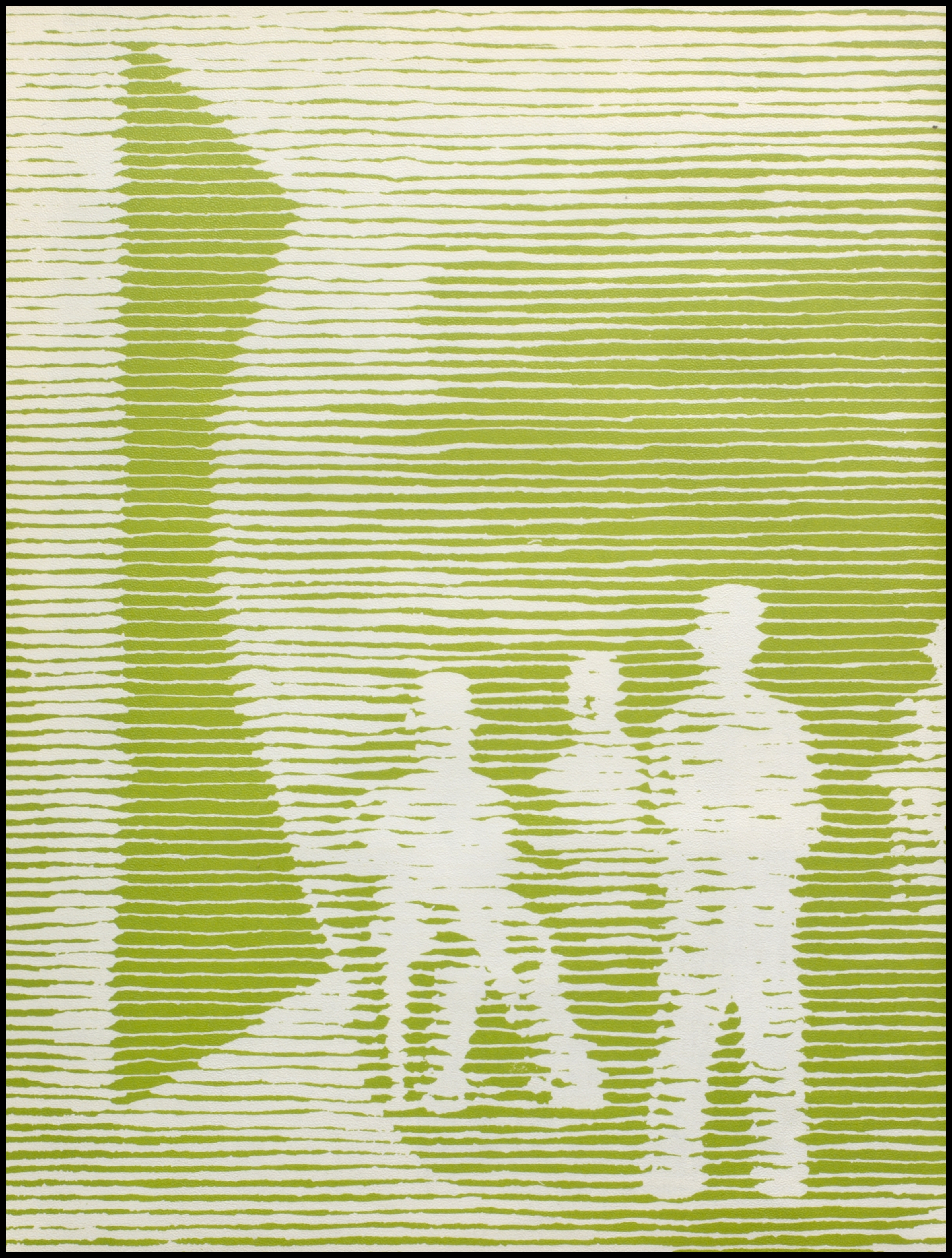

academic life

english basics expande

MISS LEOTA SCHROEDER
Department Chairman

MRS. PAULINE AMES

MRS. VIRGINIA ANDERSON

MISS JUDITH BRISTOW

MRS. MAUDE CARTER

There are four areas of study in each year of English: reading and literature, writing, grammar, and oral presentation. Special classes, such as public speaking, reading lab, and humanities are also offered.

The reading lab was created only last year to help students improve their reading skills. It is taught three periods in the morning by Mrs. Eloise Graf. The new equipment used is available to the other English classes also.

A new humanities course for Seniors this year was financed by an NDEA (National Defense Education Act) Grant. In a team teaching effort by Miss Fran Claggett and Miss Madge Holland, the fourth and fifth period classes learned about the ideas of man in art, music, painting, literature, and poetry. Guest lectures, participated in the program, which also included a field trip to the Giaccometti Art Exhibit at the San Francisco Museum of Art, and to the Stanford Repertory Theatre to see Aeschylus' play "Prometheus Bound." The students have at their disposal new library books, art slides, records, and humanities films.

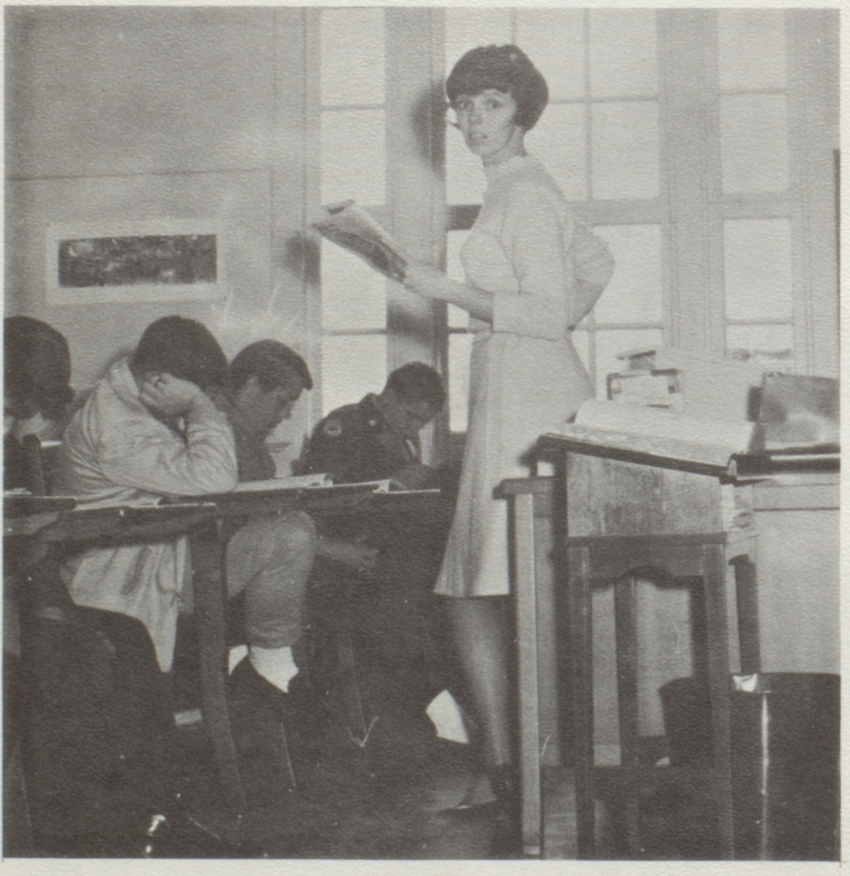

Caught!

MISS FRANCES CLAGGETT MRS. ELOUISE GRAF

MR. ARTHUR MOORE MR. JEROME SCHNEIDER

nto special classes

(Left to Right) Bentson McFarland, Carol Schwarz, Dan Russell, Karen Reed, Valarie Olsen, and Ray McKay in the frequent informal moments of the humanities class.

MISS MARIAN LOS KAMP

MRS. CAROLEASE HARGRAVE MISS MADGE HOLLAND MRS. KATHLEEN JACOBS MISS FLORENCE JENSEN

MRS. DONNA SHILLINGER MRS. COURTNEY SMITH MRS. LOUISE THAM MR. BRUCE TINGWALL

mathematics creates new courses

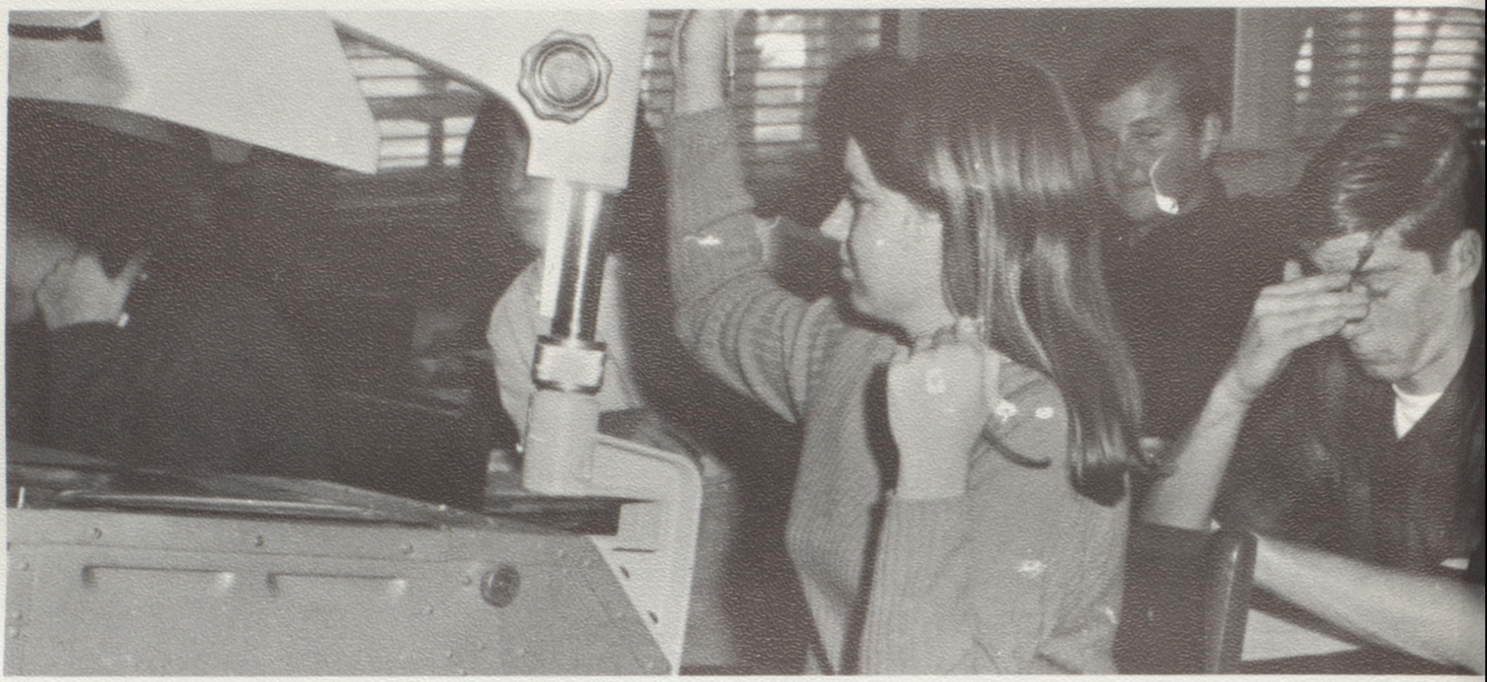

Mary Mainhart questions a problem on the projection machine while Jack Walker, David Mauldin, Jan Paden, and Pamela Gledich continue their work.

MR. JACK HALLOCK
Department Chairman
MR. THEODORE ANDERSON
MR. ALFRED COOPER
MR. DALE FREDGREN
MR. CALDER HAYES

MRS. MARY KOSKY
MR. MICHAEL McGOVERN
MRS. ELEANOR MUELLER
MRS. PHYLLIS MURRAY
MR. EARL NETHERCUTT

for freshman

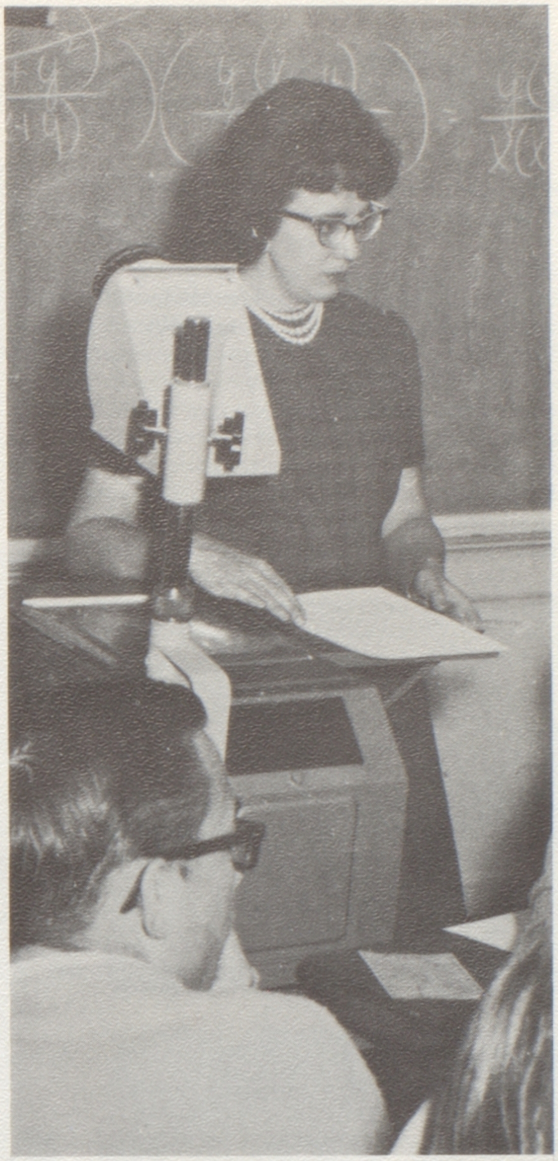

Mrs. Eleanor Mueller is concerned with a student who does not understand the work.

This year two new text books were used by the freshmen for a new aspect in freshmen Math. Math AB was changed in the respect that it was taught in the terms of the "new math." The department felt this step was necessary since most incoming freshmen were oriented in the "new math." Another change in curriculum brought a course offering geometry AB or geometry for freshmen.

New models were used in the trigonometry, and algebra section and conic sections for geometry for further class understanding.

New films and film strips are added to the visual aid library for the different math classes as well as new texts for second semester math analysis, which includes math logic, vectors, analytic geometry and functions.

The Math Department in the future plans to have lectures given by college professors in the various classes and extensive participation by students in national math contests.

MRS. SALLY GALLAGHER

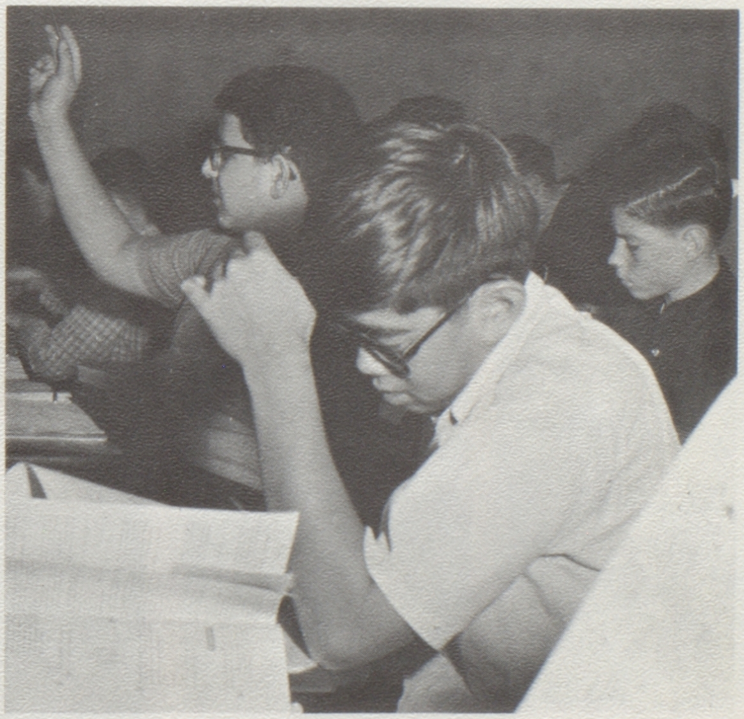

Reacting to an algebra question are Ed Jaber, Tom Okamoto, and Ron Coffman.

science expands, changes

On December 31 Alameda science students attended the lectures given by the American Association for the Advancement of Science at the University of California. Two Nobel prize winners spoke, as well as other science dignitaries. The Association's presence was a rare occasion. Its last convention on the Pacific Coast was 20 years ago.

At Alameda High School students also had a rare experience. Last fall they went to class in quonset huts and portable buildings while the science building was remodeled. The four quonset huts, situated in the Boys' P.E. Yard, were used for physiology. They were politely described as a total disadvantage by Mr. Robert Berges, Department head.

The portables in the Girls' P.E. Yard were rated as good temporary facilities. The physics classes had a small lab compared to the good laboratories of the chemistry classes. The portables had light control, air conditioning, thermostatic heat control, black boards, gas for fuel in the labs, and running water.

A bond issue passed in 1963 provided the funds for remodeling the old building. When the students returned to the new building this spring, they found almost complete class improvements. Biology rooms had laboratories where there had been none, the chemistry labs were brought up to date, physioogy facilities were improved, and the first year science rooms had laboratories equal to those of the chemistry classes.

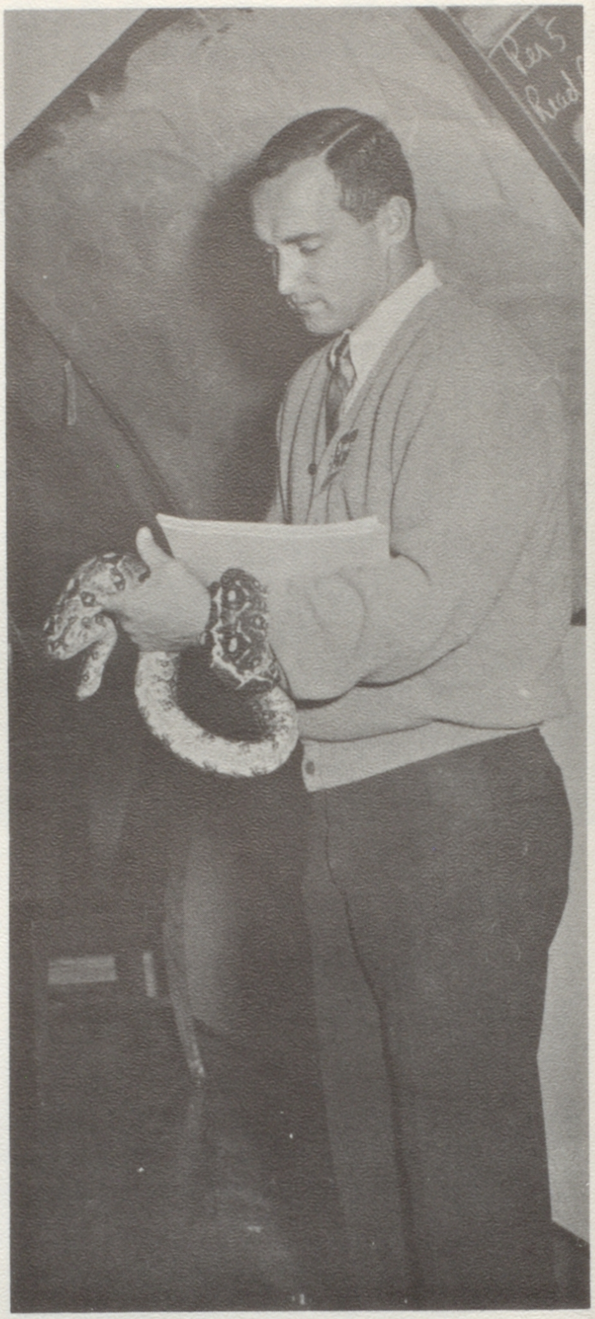

Mr. David Fairfield with his boa constrictor, Fred, gives exam time a new squirm.

MR. ROBERT BERGES
Department Chairman

MR. LEROY BERNADOU

MRS. JEAN BRAUN

MRS. EMILY COKE

MRS. EDNA CUNDIFF

MR. DAVID FAIRFIELD

MR. VERNON LOWRY

MR. JOHN McMILLON

plays, paper, and parties provided

Mr. Demophile Rateaver joins his class in "une discussion en francais"

New text books, readers, tapes, and filmstrips were added to the Spanish and French class resources this year.

Latin classes held plays in which students dressed, acted, and spoke in the customs of ancient Rome. Fourth year Spanish students began a newspaper, **La isla de oro,** filled with student writings in Spanish. With funds from sales of the newspaper they took Marcos Clemente, foreign exchange student, for an outing in San Francisco. And on December 15, the second year Spanish students gave a party for Alameda seventh and eighth grade students who were learning Spanish.

MRS. LILLIAN DANNENBERG
Department Chairman
MR. CARLOS GAMBOA
MRS. MARGARET HENRY
MRS. IRENE MAcDONALD
MRS. LENORE MARKER
MR. DEMOPHILE RATEAVER

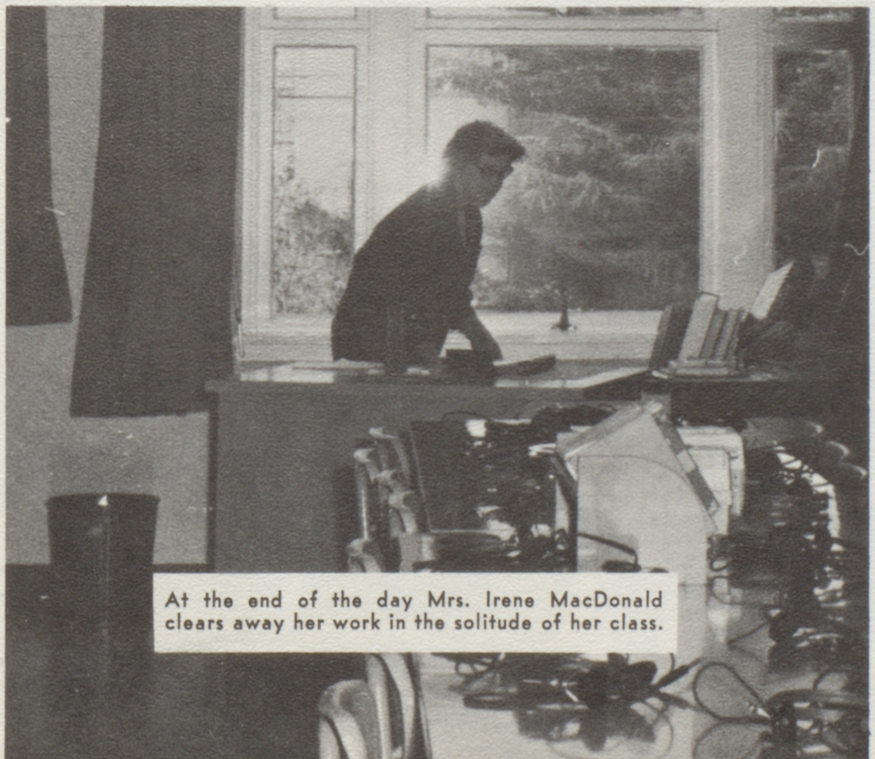

At the end of the day Mrs. Irene MacDonald clears away her work in the solitude of her class.

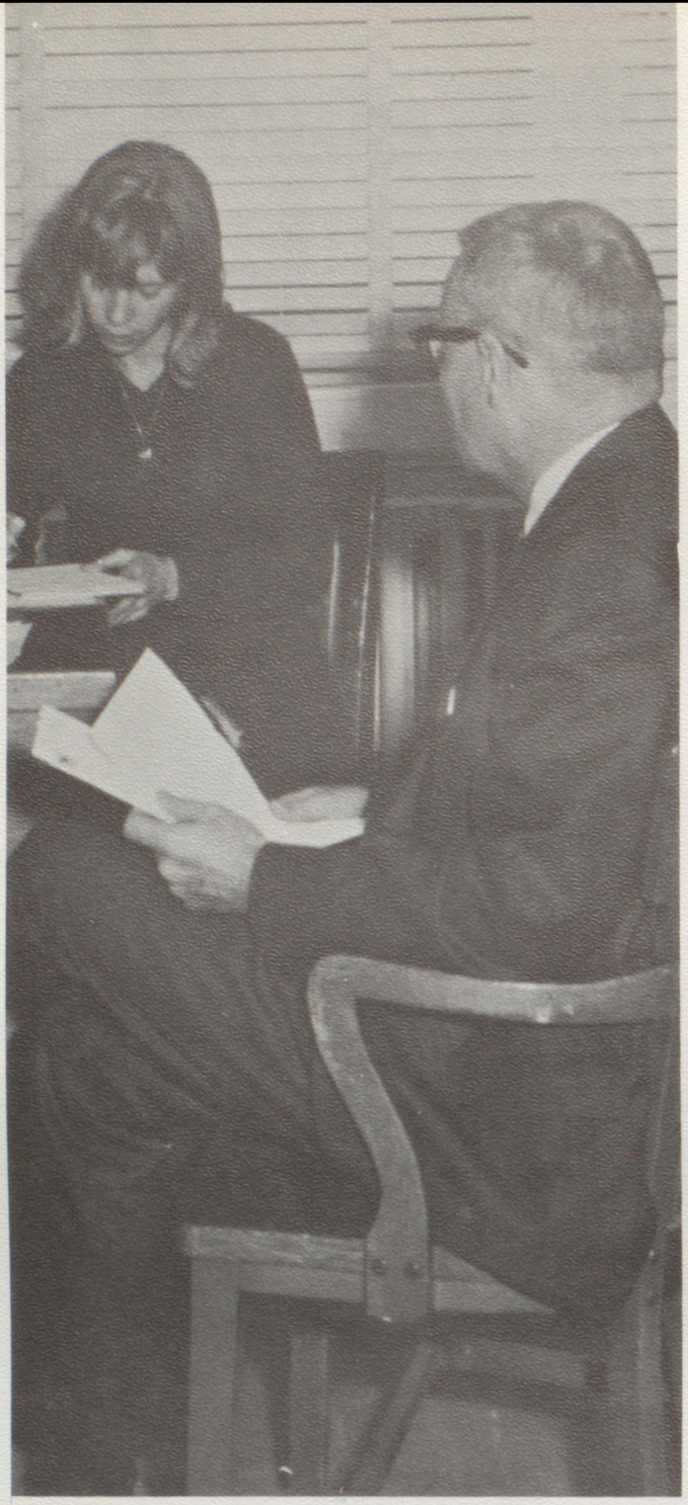

Mr. Howard Billings tells Barbara Dorrance about her government assignment.

by reviewing

There are four years of history offered at Alameda High, world history, modern history, U.S. history and government.

World history is meant to give freshmen an outline or survey of what has happened to the human race throughout the centuries. Modern history is for the student who wishes to learn about the present time. U.S. history tries to make one an effective citizen by teaching the steps our government took to reach its present status. Government is two classes: civics, the operation of government at all levels, and economics, how man makes his living.

California history and senior problems were also offered to seniors. The goal of the History Department is to make a person a good citizen when he graduates.

Lynn Tarver hurries over the last part of her test before the end of the period.

MR. HOWARD BILLINGS
Department Chairman

MISS ANITA AXT

MRS. CORINNE BIRD

MRS. KATHARINE COSSETTE

MR. RICHARD DARE

the past the future is seen

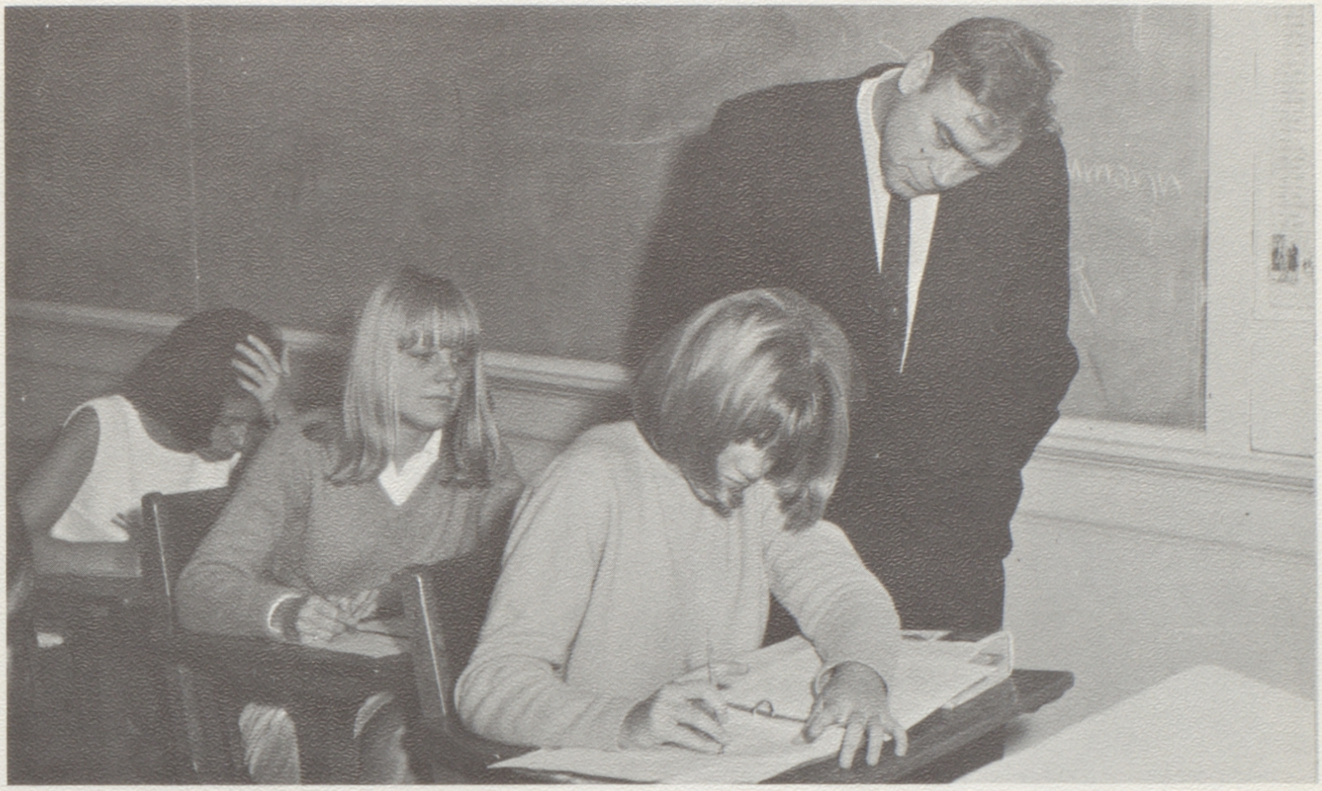

(Left to Right) Joanne Baldocchi and Victoria Nahnsen work as Mr. Daniel Wagner looks over Lonnie Sonna's paper.

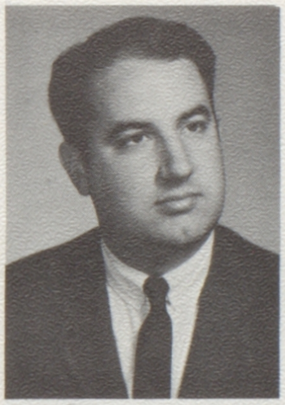

MR. ASHLEY JONES

MISS LUCILLE DI VECCHIO
MR. EDWARD McCORMACK

DR. GUNTHER GATES
MR. GRANT ROBINSON

MR. DAVID GEORGE
MR. DANIEL WAGNER

MRS. CHARLOTTE HOWELL
MR. CLAYTON WARD

p. e.: calisthenics

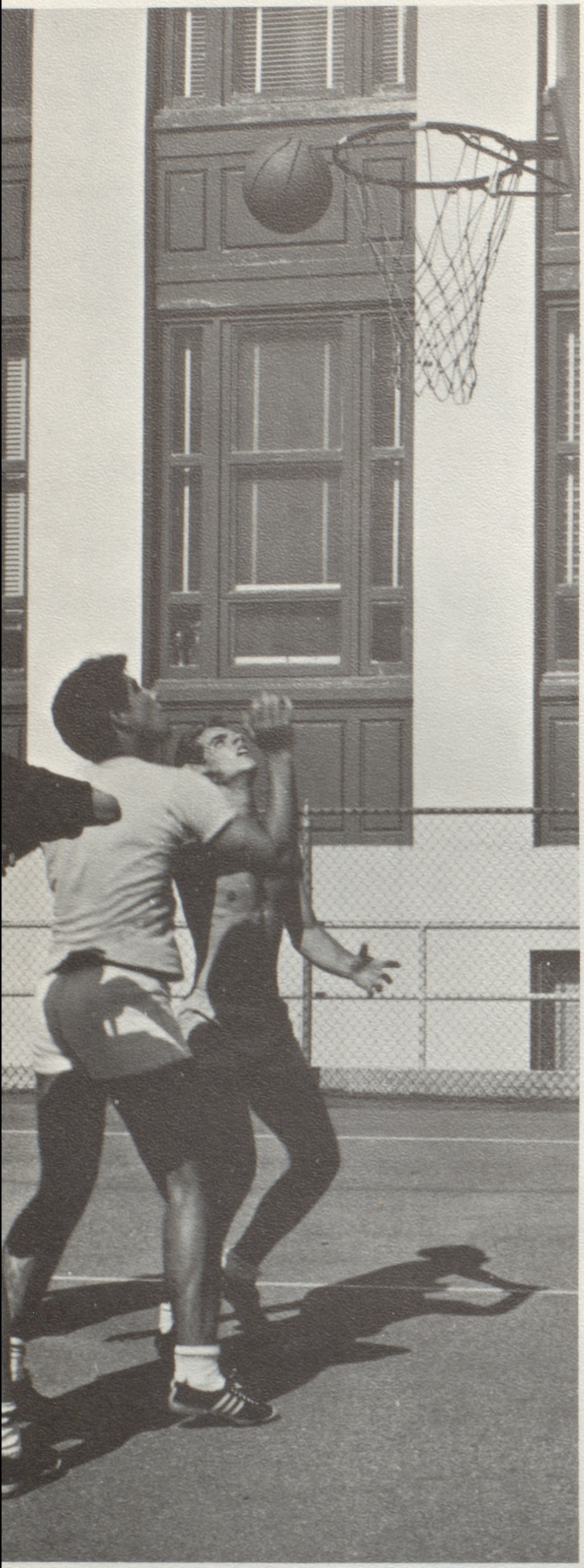

Glenn Lucas and Jack Sheen concentrate on the lay-up.

Mike Kaney and Gary Gamble dash for the speedball to make a goal.

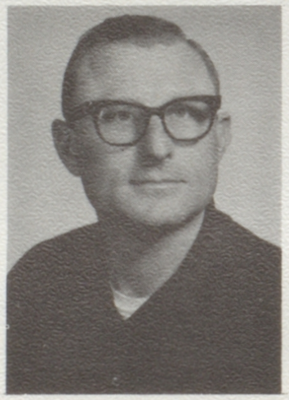
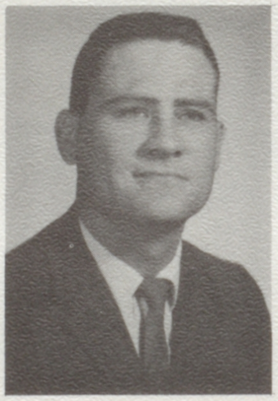
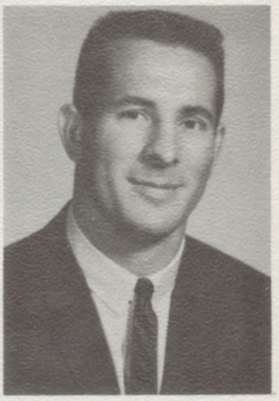
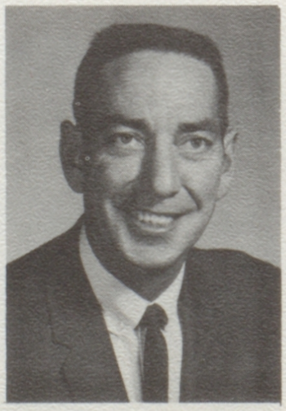
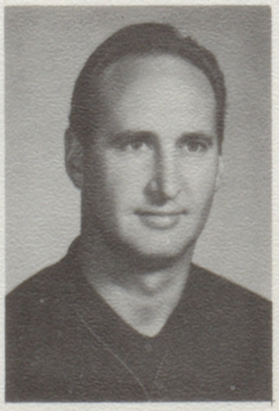
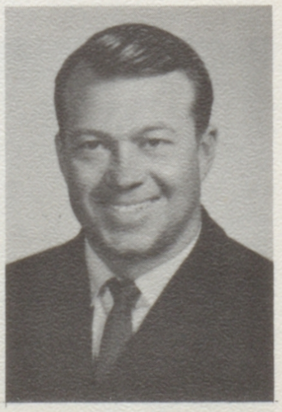

MR. FORREST KLEIN
Department Chairman
MR. MARVIN PEARSON

MR. DENNIS HENNESSEE
MR. LELAND STANFORD

MR. DAVID KRACL
MR. WILLIAM THOMPSON

and quonsets

This year the boys and girls P.E. yards were occupied by quonset huts and portable buildings used by science and home economics classes while the East wing was being remodeled. Because of this handicap the boys volley ball games were dropped and basic skills, folk dancing, and fencing were added to fill the girls curriculum.

Another addition to the P.E. program was the California Physical Performance Tests which are required by state law. Both the boys and girls were tested during the spring to determine their physical capabilities.

According to Mr. Forrest Klein, head of boys P.E., and Miss Edith Carpenter, head of girls P.E., both programs are based on four things: physical, social, emotional needs. The purpose of the department is to teach students individual or carry-over sports for use after they graduate.

After the roll the girls break up into teams for basketball.

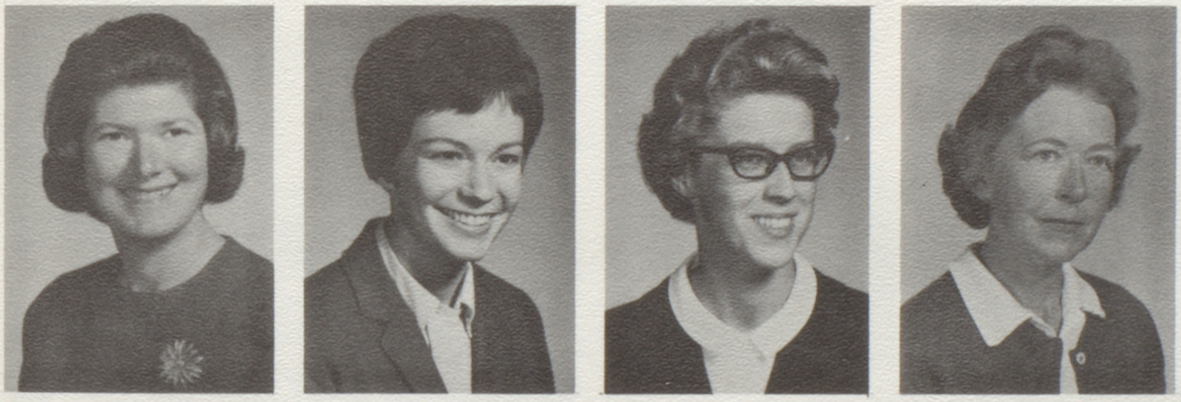

MISS EDITH CARPENTER
Department Chairman

MRS. JULIE BLUNDEN

MISS DIANE DAVIS

MRS. FREDA KYMPTON

Not pictured MISS JULIE MOORE

Calisthenics are for exercise, here they look like fun.

The Vocal Ensemble creates a mood during rehearsal.

they work to create

There are five areas in the creative arts, art, vocal music, string ensemble, band, and drama.

This year there are four years of art instead of three, Art AB, CD, and newly formed EF as well as Advanced Art.

The vocal groups participated in music festivals and received top ratings and command performance awards.

The string ensemble also won the highest ratings awarded at the annual State Music Festivals.

The band has participated extensively in the student body meetings as well as played at our football games.

In a combined effort the vocal music, string ensemble, and band, entertained the student body with a "Pops Concert." On May 20 they gave their annual spring concert for the public.

The advanced drama students also performed for the student body with their Spring Pantomime.

MISS EDNA REICHMUTH
Department Chairman
MR. LLOYD SISLER

MRS. CAROL CEDERLEAF
MR. DOMINICK VINCIGUERRA

MR. CARLTON HANSEN
MRS. INEZ WHITTON

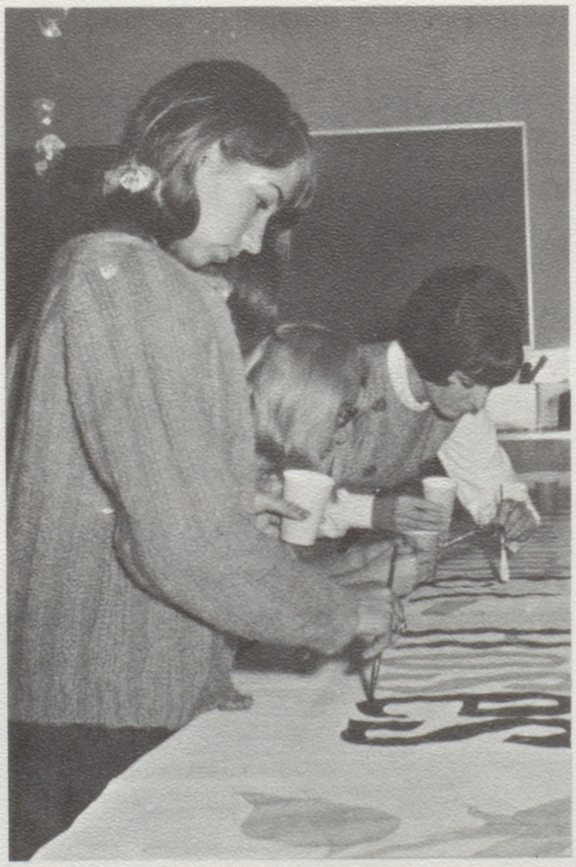

Cathy Buckingham, Diane Janke, and Heather Seaborn touch up a banner in Applied Arts.

home economics and shops in flux

Auto shop, machine shop, and radio shop classes were held in the Masonic Temple for six weeks while the Science Building was remodeled. Wood shop, mechanical drawing, and technical math classes were held in the portable buildings in the Porter School yard. Technical math, a new course, was created through the math and Industrial Arts Department. The crafts classes had to be dropped this year because of lack of room.

The Home Economics classes were held in two portable buildings in the girls' P.E. yard. The advanced foods class was dropped because of lack of facilities in the portables and a new course, home management, was added.

Mel Baker, Allen Jordan, and Tom Heaton work on circuits in electric shop.

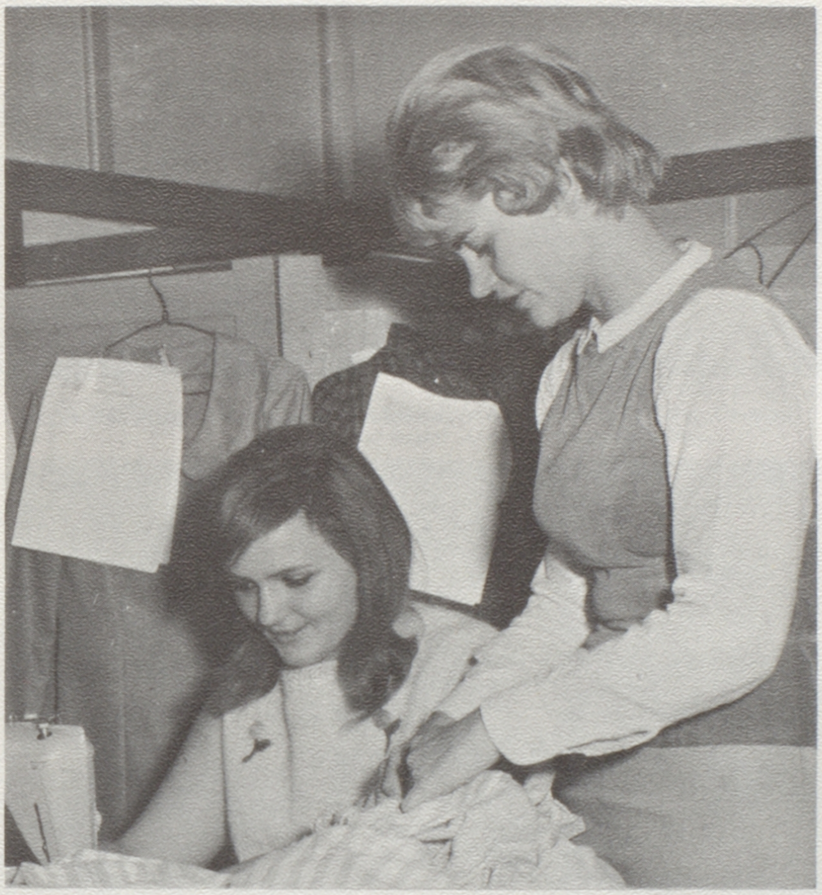

Mrs. June O'Connell instructs Darlene Sellers on how to set a hem.

MR. CHARLES SCOTT
Department Chairman
MISS BEVERLY BURNS
MRS. JUNE O'CONNELL

MR. WILLIAM BEAVER

MR. DONALD HOWELL
MRS. BETTY TILLOTSON

MR. DAVID LYNCH

MR. ERNEST MASSOTY

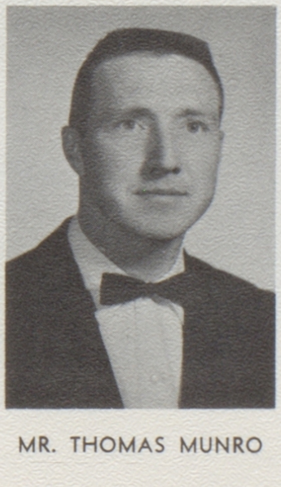

MR. THOMAS MUNRO

new equipment for business classes

MR. HOWARD FEE

MRS. PENELOPE MADISON

MRS. JEAN NOLAN

MRS. SARA PATTY
Department Chairman

MISS MARY LOU COFFEY

MRS. JOSEPHINE
VAN OGTROP

MR. CECIL VAN SICKLE

As part of the Vocational Act of 1963 the Business Department installed a new stenography lab with 24 student stations and a console capable of handling four channels of dictation at different speeds.

Through the United California Bank of San Francisco, four bookkeeping machines were installed in the machine calculation lab and were used at the beginning of the second semester.

The office practice lab added a new unit this year, office automation. It is for further training students to take their place in the modern world of business.

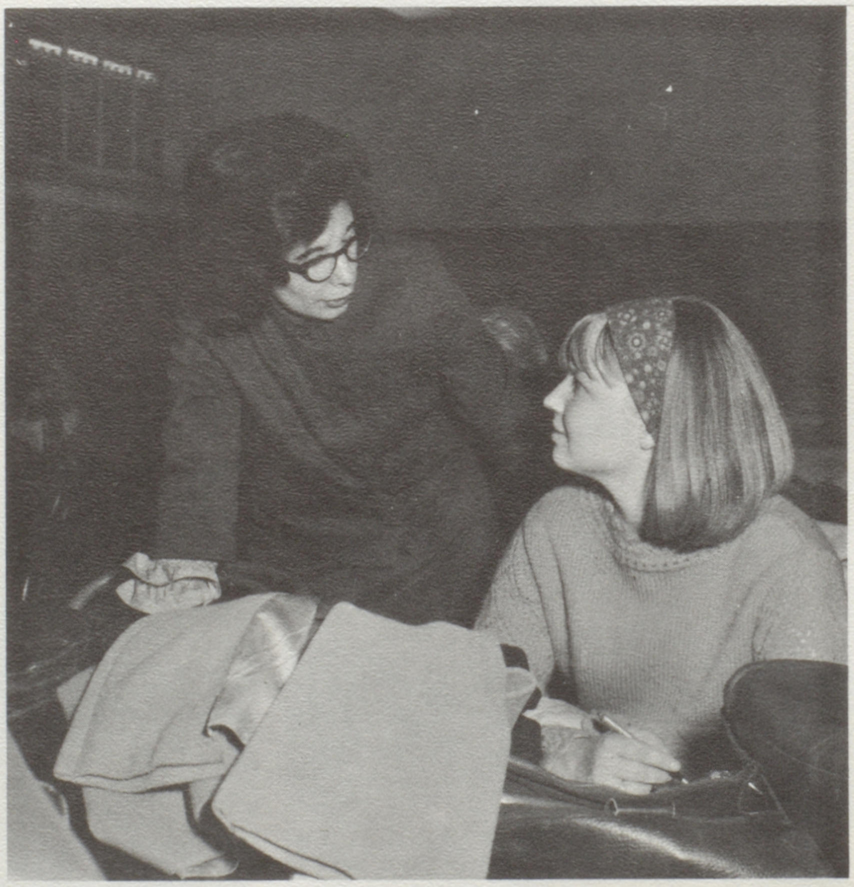

Mrs. Penelope Madison talks to Peggy Koplin about her work in machine calculation.

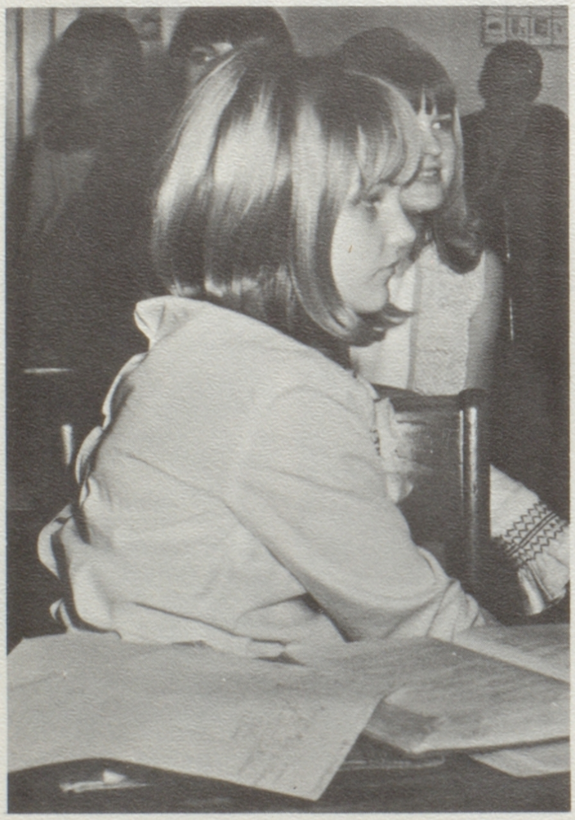

Marilyn Anderson, who has finished her work, waits for directions from her business math teacher.

our candid teachers

Mr. Arthur Moore, Mrs. Helen Hoeksema, and Miss Mary Frances Claggett find different means of expression at the Powder Puff game.

Mr. Alfred Cooper attempts to make an assignment clear to a student after school.

Mrs. Carol Cederleaf is undecided whether to enjoy her student's remark or keep him in line.

Mr. Forrest Klein calls to the football players while Mr. John McMillon receives information on the "walkie-talkie."

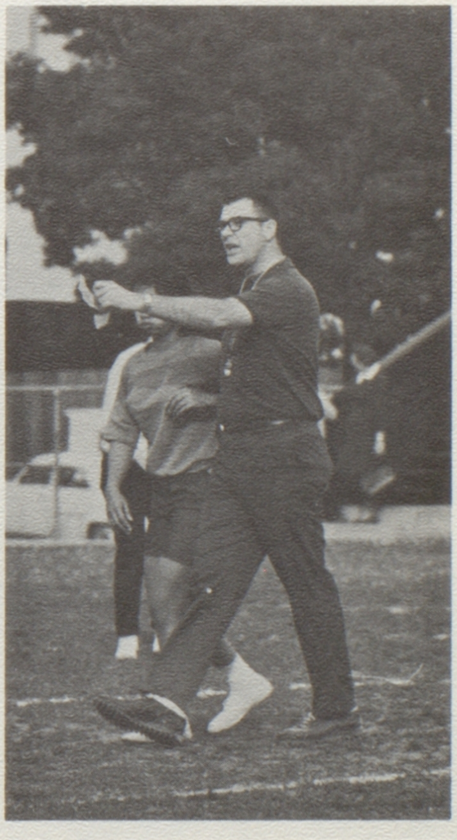

Mr. Barry Conner directs the ladies of the Powder Puff football game.

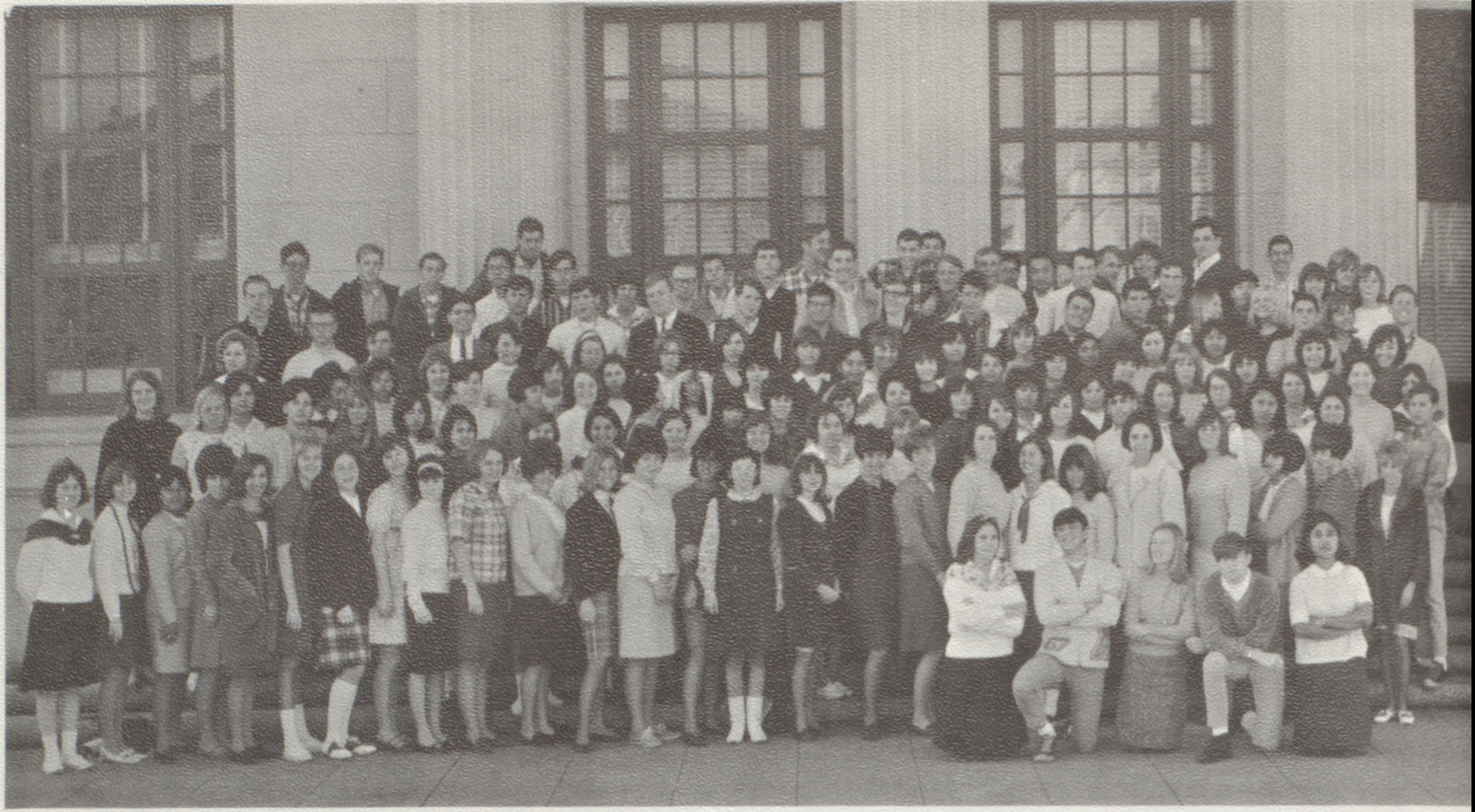

FRONT ROW, Star and Key Officers—Diane Warner, Robert Rodd, Becky Wilmoth, Joe Sucatre, Ermena Vinluan; ROW 1, Left to Right—Lauri Neumann, Pam Wilmoth, Jenny Sonido, Sue Sloan, Jamie Stucky, non-member, Kathy Kenny, Judy Larson, Margie Ensley, non-member, non-member, Sue Lippi, non-member, Sharon Mesple, Linda Zucconi, Carol Gray, Betsy Smith, Sue Roberts, Genevieve Horton, Lynne Grace, non-member, non-member, non-member, non-member, Joyce McElvogue, unidentifiable, Alex Higgenbotham, non-member, Lonnie Soma, non-member, Joyce Inouye, Marilyn Lee, Jonn Keim, Eva Wong, Vickie Ryder, non-member; ROW 2—Anita Birchenall, Karen Kools, Nancy Wagener, Ann Jorgensen, Pam Mrogik, Stephanie Corcos, Vicki Simi, Audery Tarver, non-member, Sherry Hilton, Sharon Amittone, Sue Runo, Diane Walker, non-member, non-member, Carolyn Corn, Corozon Corpus, unidentifiable, unidentifiable, non-member, Mitchell Milandinovich, non-member, Charlene Clark, Diane Sullivan, non-member, Doug Bianco, Carman Hall; ROW 3—Kathy Pingree, Stephanie Zurns, Jo Anne Baldocchi, Linda Lozensky, Celeste McGinnis, Mary Umland, Mary Hartwig, Cheryl Conrad, Janet Rowland, Sydney Kapchan, non-member, unidentifiable, Stephanie VanLandingham, non-member, Teri Sogge, non-member, Kathy Brady, non-member, Kathy Buckingham, Sidney Miland, Sue Trujillo, Cheri Essex, non-member, Roberta Green, non-member, non-member, Jolene Silcox, Betty Hare, Karen Kinney, non-member, Mary Ann DeCamp, Cherey Conrad, Darolyn Reiss, non-member, non-member, Jim Foley, Gerry Mew, Nancy Adams; ROW 4—Judy Rogers, Richard Davis, Ed Cantwell, Dan Harrison, non-member, non-member, Cathy Eskes, Sylvia Tolson, Sally Bianco, Karlyn Eggers, Amy Tomine, non-member, Nancy Tabisaura, Roberta Green, Lora Leo, Dennis Harvey, non-member, Tom Barne, non-member, non-member, Karen Reed, Connie Mizer, non-member, Julie

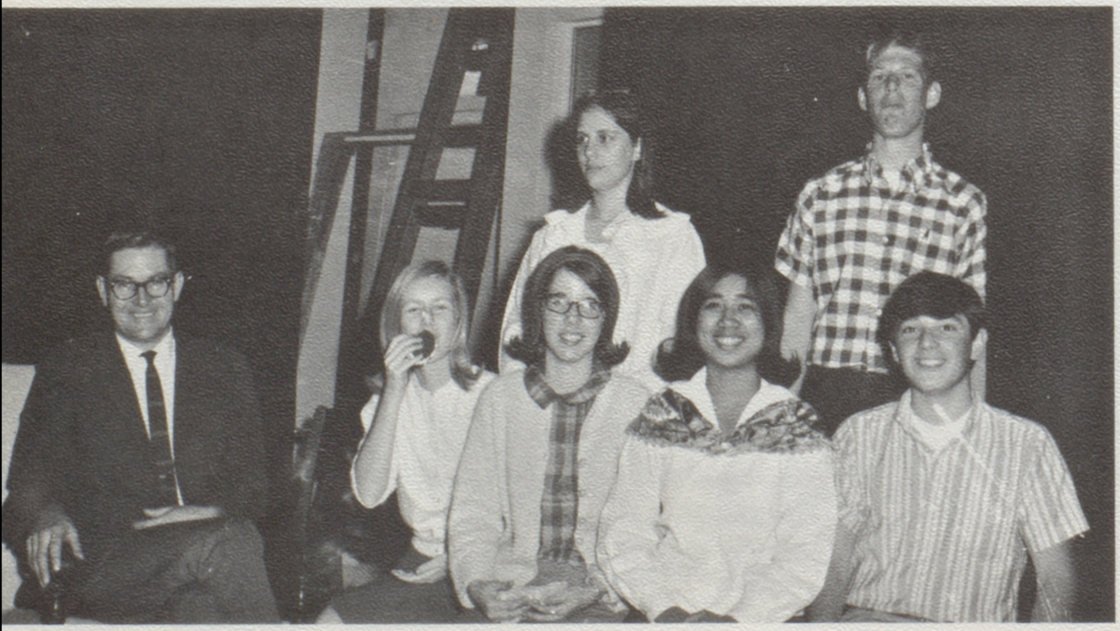

The Fall Officers of the Star and Key Club are (left to right) Becky Wilmoth, President; Jolene Silcox, Spring Treasurer; Ermina Vinluan, Fall Treasurer; Robert Rodd, Sgt-at-arms; Diane Warner, Vice President; and Tom Barni, Chairman of Activities. Here they greet Mr. Clayton Ward, their new advisor at his first meeting.

Cole, non-member, Mark Donnell, Stu Chudnofsky; ROW 5—Sven Ostling, Dan Harrison, non-member, non-member, non-member, Brooke Grega, non-member, non-member, Pierce Stanley, non-member, non-member, Dawn Reed, non-member, Heather McKenzie, non-member, Jim Ready, Wynn Peacock, Linda Collischonn, Mary Cowan, Kay Wong, Sue Boni, non-member, non-member, Dave Franklin, Bill Tom, Judy Roubos; ROW 6—Dan Eiselman, non-member, Bob Vonhof, Ernie Wong, Woody Minor, non-member, Linda Kamby, Wayne Pfeiffer, Bill Gorn, non-member, non-member, non-member, non-member, non-member, non-member, non-member, Ed Jaber, non-member, Greg Dunn, non-member, Sharon Smith, Kurt Speier, non-member, non-member, non-member, Collett Welch, non-member, non-member, non-member, non-member, Bentson McFarland, non-member, Sue Foye, non-member, Charles King, Forrest Sass, Carol Roberts, non-member.

star and key club sports largest membership

The Star and Key is one of the Honor Societies at Alameda High.

To become a member a student must have a B average in his subjects. Life members are those students who have been members for three consecutive or four non-consecutive semesters.

The Star and Key has been very active this year and has sponsored money-making activities as well as two field trips. They were the hosts to the C.S.F. Club for an excursion to the Winchester Mystery House and the Egyptian Museum in San Jose. They also sponsored a trip to the award winning "Dr. Zhivago" in San Francisco. To raise money they held a candy sale and a cupcake sale.

This year the Star and Key gained a new advisor, Mr. Clayton Ward. He took the place of Dr. Gates, who has taken over the Ski Club.

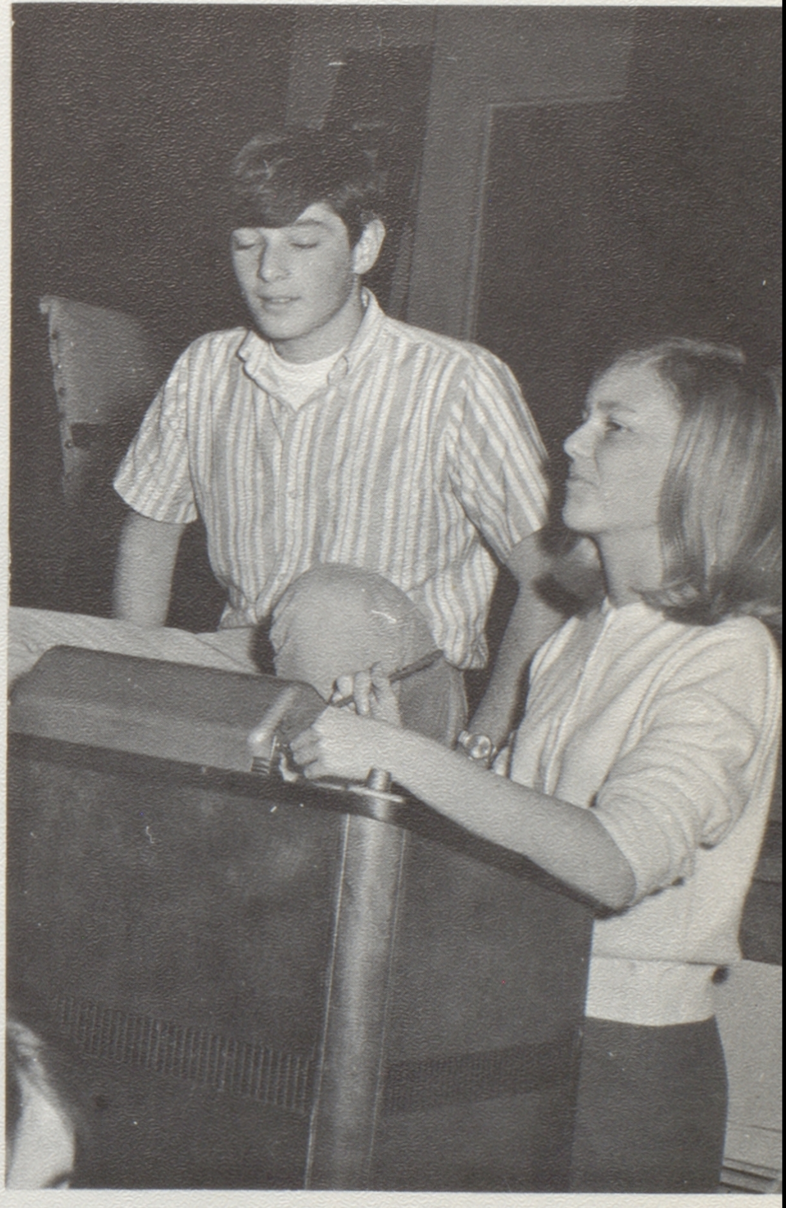

President Becky Wilmoth and Robert Rodd Sgt.-at-arms preside over a meeting.

departments laud

English—Carolyn Corn, freshman, and David Mauldin, sophomore. Missing from the picture are Woody Minor, junior, and Jim Filip, senior.

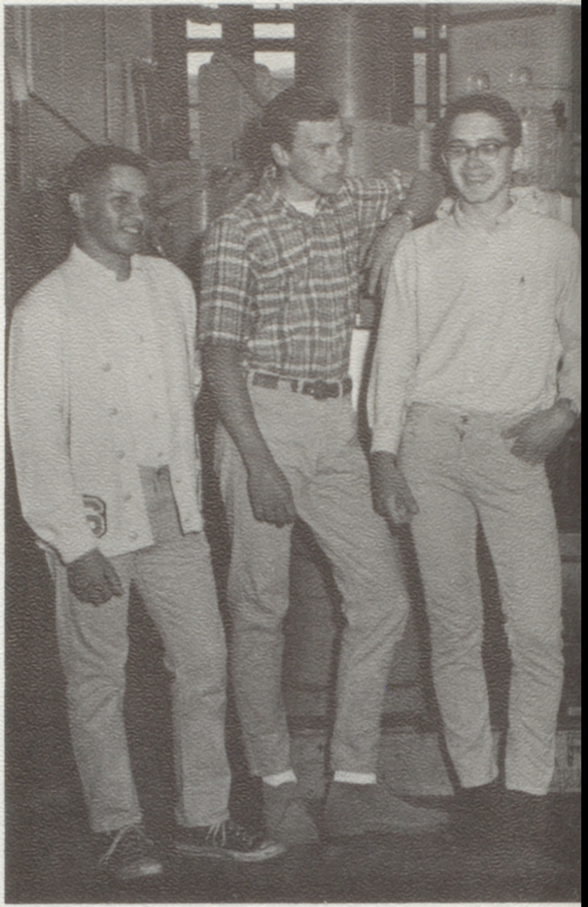

Industrial Arts—(left to right) Mike Battu, Technical Math; Bill Rodenburg, Woodshop; Mark Lantz, Radio-Electric Shop; and Stan Diamond, Auto Shop.

Homemaking—Standing is Jerrie Houchins, Home Management, and seated are Vickie Ryder, Advanced Clothing, and Connie Mizer, Beginning Clothing.

Foreign Language—Marilyn Lee, more than one language, and Corazon Corpus, Latin. Missing from the picture are Sandy Marr, Spanish, and Kathy Anderson, French.

Business Education—John Ratto, Machine Calculation, and Ginger Coker, top student in the department. Missing from the picture are Linda Anthony, Typing, and Pat King, Accounting.

outstanding students

Every year the faculty of each department selects students who have been outstanding in their separate fields. These students are traditionally honored by the **Acorn.**

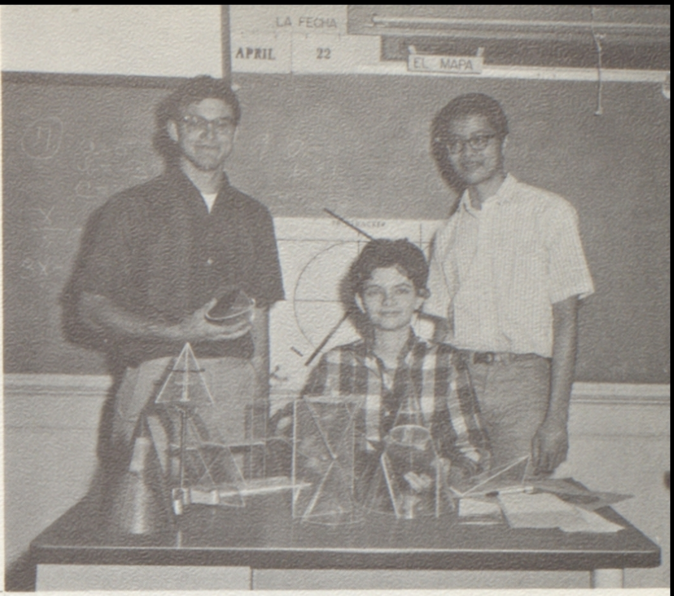

Math—(left to right) David Mantooth, senior; Vickie Wake, sophomore; and Ernest Wong, junior.

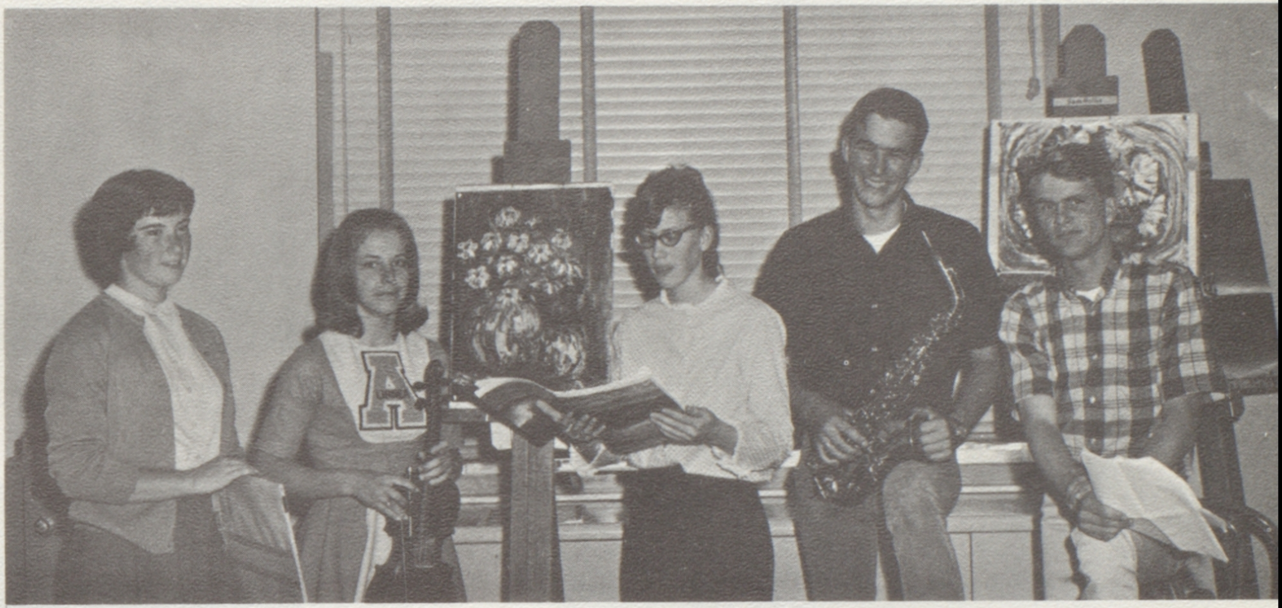

Fine Arts—(left to right) Alice Oliver, art; Linnea Hanson, orchestra; Susan Negley, vocal; Frank Sligh, band; and Alan McKean, drama.

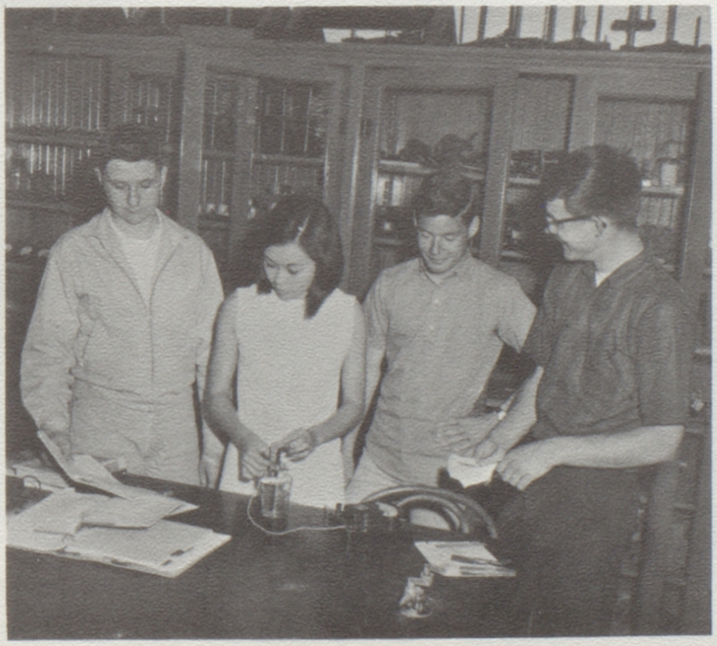

Science—(left to right) Larry Archbold, freshman; Roberta Green, sophomore; Woody Minor, junior; and David Mantooth, senior.

scholars, athletics, citizens

Karen Reed—D.A.R. Good Citizen Award
Gerry Crawford—Fellowship of Christian Athletics Scholarship.

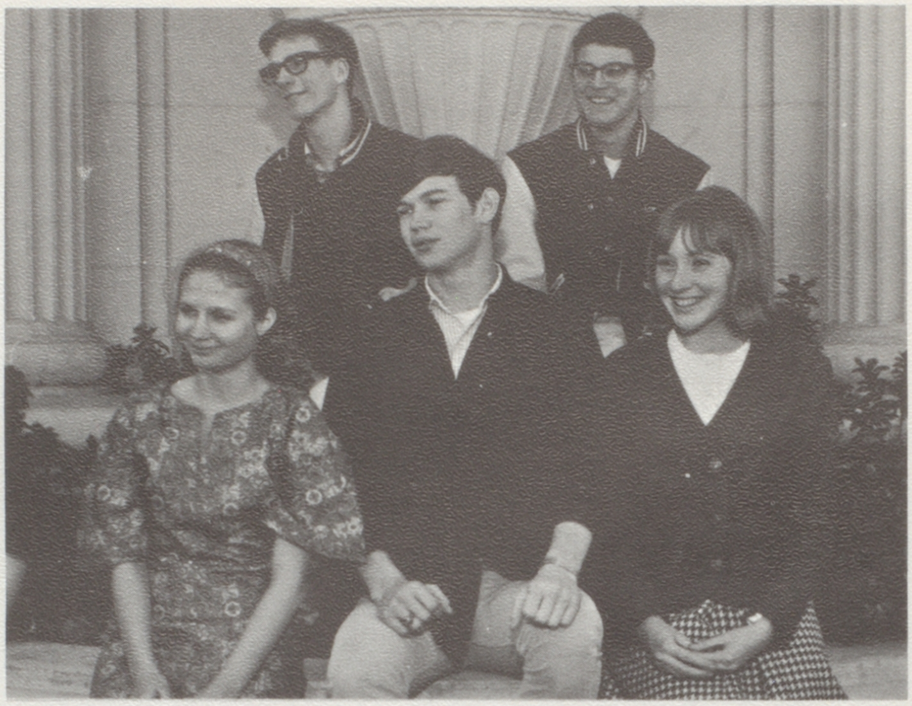

National Merit Scholarship Awards—Alice Watson, Ray McKay, Kathy Anderson, (back row) Eric Hartwig and David Mantooth.

Boys and Girls State Award Winners—David Mantooth and Kathryn Anderson.

The 1st semester straight A students are left to right—Sherry Lemmon, Karlyn Eggers, Denise Mauldin, Bentson McFarland, Kathy

gain honors and awards

Top students have brought much honor to themselves and to Alameda High this year.

Karen Reed was this year's recipient of the Daughters of the American Revolution Good Citizens Award. This is offered annually to the senior girl who has been outstanding in community and school activities. The senior girls elect the winner.

Picked this year for a one-week stay in Ashland, Oregon, as the recipient of the Fellowship of Christian Athletics Scholarship was Gerry Crawford. Each year boys are interviewed by the Kiwanis Club and one senior who has maintained high athletic and scholastic records is awarded this $300 scholarship.

Representatives to Boys' and Girls' State this year were David Mantooth and Kathy Anderson. David went to the State Fair in Sacramento and Kathy attended Cal Davis where they and their fellow winners formed a state government for a week.

One of the most outstanding awards given is the Bank of America Achievement Award. This year there were four awards given in the school and three of those winners went on to place in zone competition.

Each year juniors throughout the nation take the National Merit Scholarship qualifying test. On the basis of the test results 14,000 semifinalists are nominated; from this list the scholarship winners are chosen. This year placing in the finalists and winning Letters of Merit were Bentson McFarland, Alice Watson, and Ray McKay. Receiving Letters of Comendation were Kathy Anderson, Eric Hartwig, Corazon Corpus, Jon Green and David Mantooth.

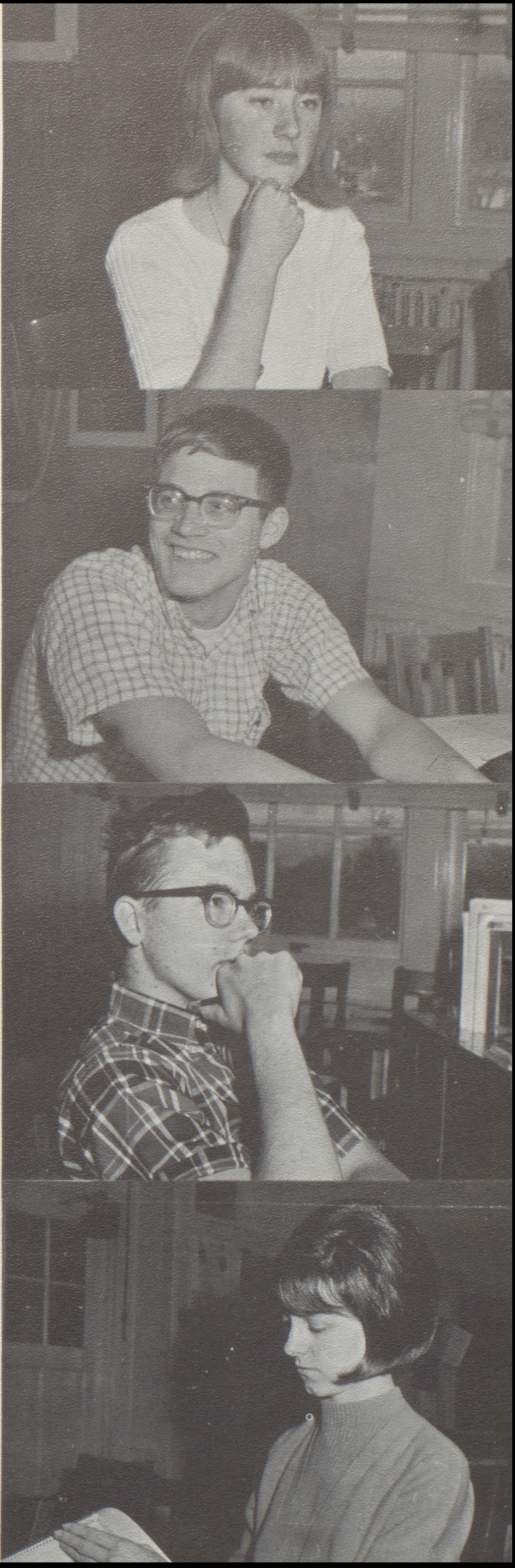

Bank of America Award Winners, top to bottom—Kathy Anderson, Fine Arts; David Mantooth, Science and Math; Bentson McFarland, Liberal Arts; Ginger Coker, Business Education.

Anderson, David Mantooth, Vickie Wake, Diane Warner, and Carol Gray.

club scholars

Sally Wasson and Chuck Slater look over a book during lunch time.

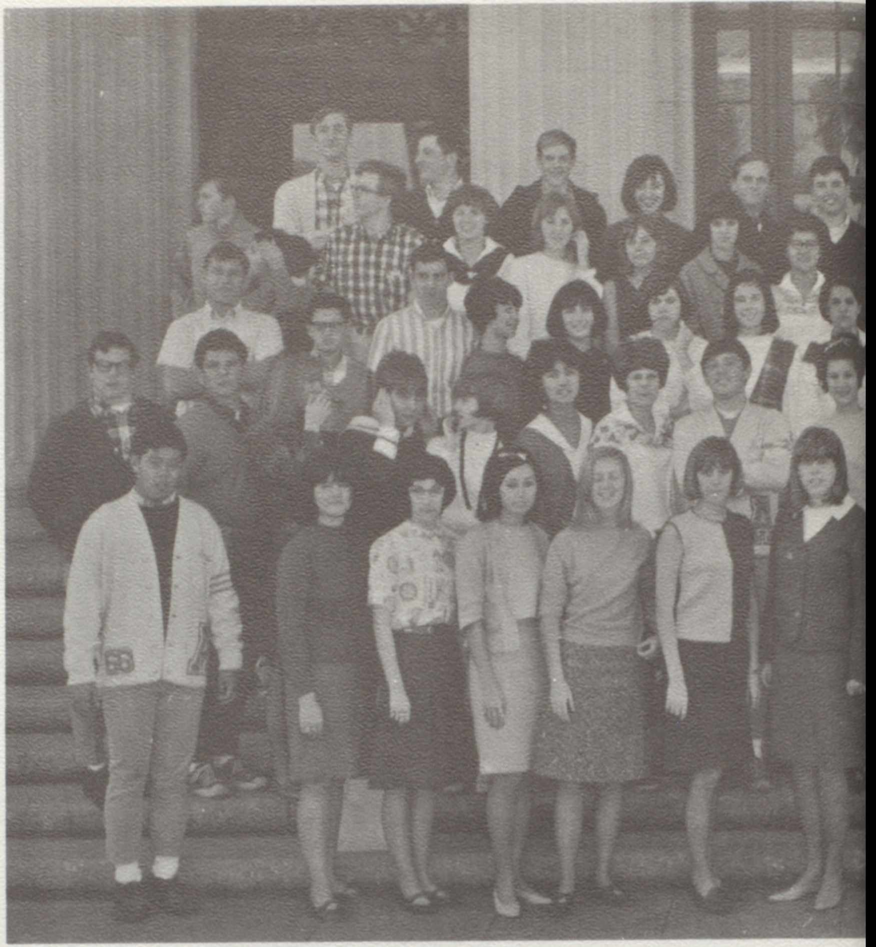

California Scholarship Federation: ROW 1 left to right—non-member, Robin Payne, Roberta Green, Becky Wilmoth, Sandi Lemmon, Sally Bianco, Linda Zucconi, Heather MacKenzie, Linda Anthony, Stephanie Corcus, Bill Royce, Jerry Mew. ROW 2—Kurt Speier, non-member, Ann Jorgenson, Karlyn Eggers, Pam Wilmoth, Amy, Tomine, Linda Kamby, Robert Rodd, Sydney Kapchan, Carman Hall, Jolene Silcox, Diane Warner, Celeste McGinnis, Denise Mauldin, Carol Roberts. ROW 3—non-member, Mitchell Miladinovich, Tom Hunter, non-member, non-member, Cheryl Conrad,

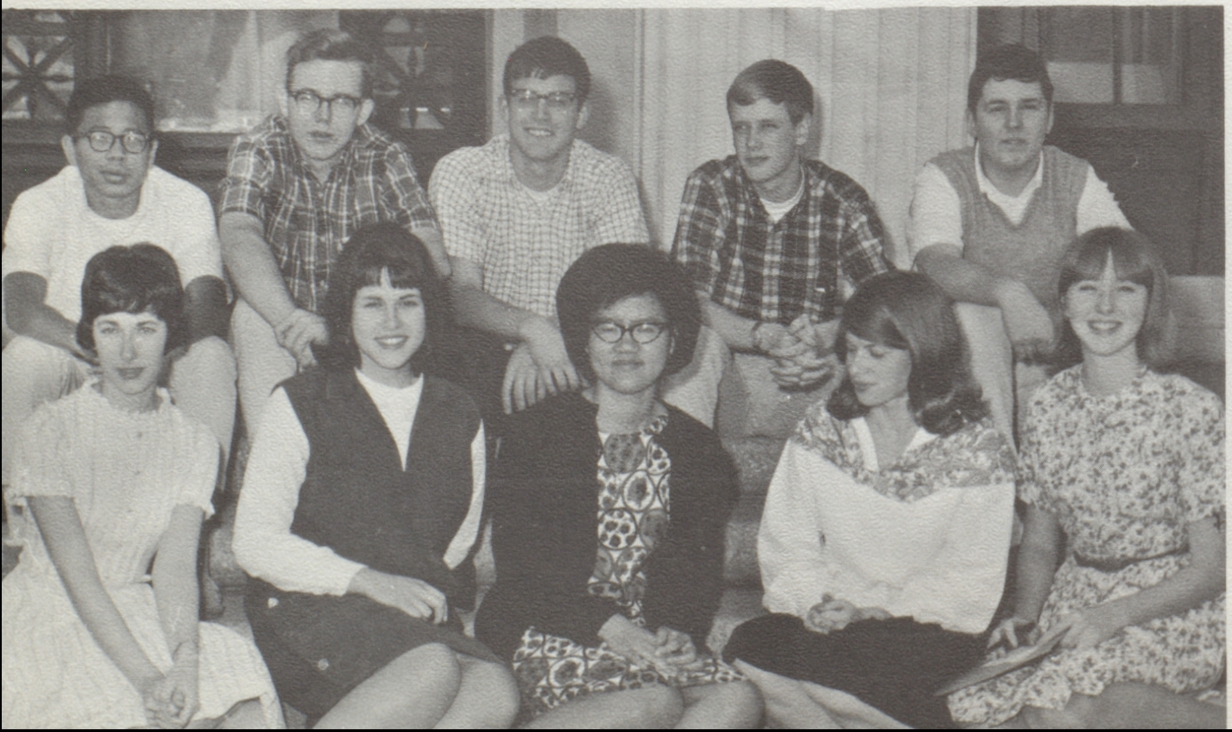

Life members of the California Scholarship Federation at Alameda High include (in front) Susan Massotty, Stephanie Corcos, Eva Wong, Christine Paden, Kathy Anderson, and (in back) Leland Mew, Bentson McFarland, David Mantooth, Tom Linkhart, and Bill Royce.

become tutors

Janet Rowlands, Audrey Tarver, Sue Marlowe, Karen Reed, Vickie Wake, Vickie Ryder, Stu Chudnofsky, Joanne Baldocchi, Bill Tom, Ernest Wong. ROW 4—non-member, non-member, Bentson McFarland, Sharon Smith, Kathy Anderson, Linnea Hanson, Mary Umland, Eva Wong, Pierce Stanley, Woody Minor, Terry Gintz, non-member, Dennis Harvey. ROW 5—non-member, non-member, Tom Linkhart, Kathi Colclasure, Jim Ready, Barry Murphey, Mark Jorgens, Andy Weber, David Mantooth, non-member, Jeff Wieland, Tom Barni.

The California Scholarship Federation, a statewide organization, is the highest honor society at Alameda High School.

To become a member, a student must have an A-average in academic subjects. Life members are those students who have been members, after the freshmen year, for four semesters, at least one of which must be in the senior year. Life members are entitled to the life membership pin and to a gold seal on their diplomas. Each year a list of the many scholarships offered by colleges and universities is made available to life members of CSF.

In March, ten delegates attended the state conference at the University of California.

As a group they were the guests of the Star and Key Club on an excursion to San Jose where they visited the Winchester Mystery House and an Egyptian museum.

As services to the school, the CSF sponsors a paperback bookstore, "The Third Story" and a tutoring service for students.

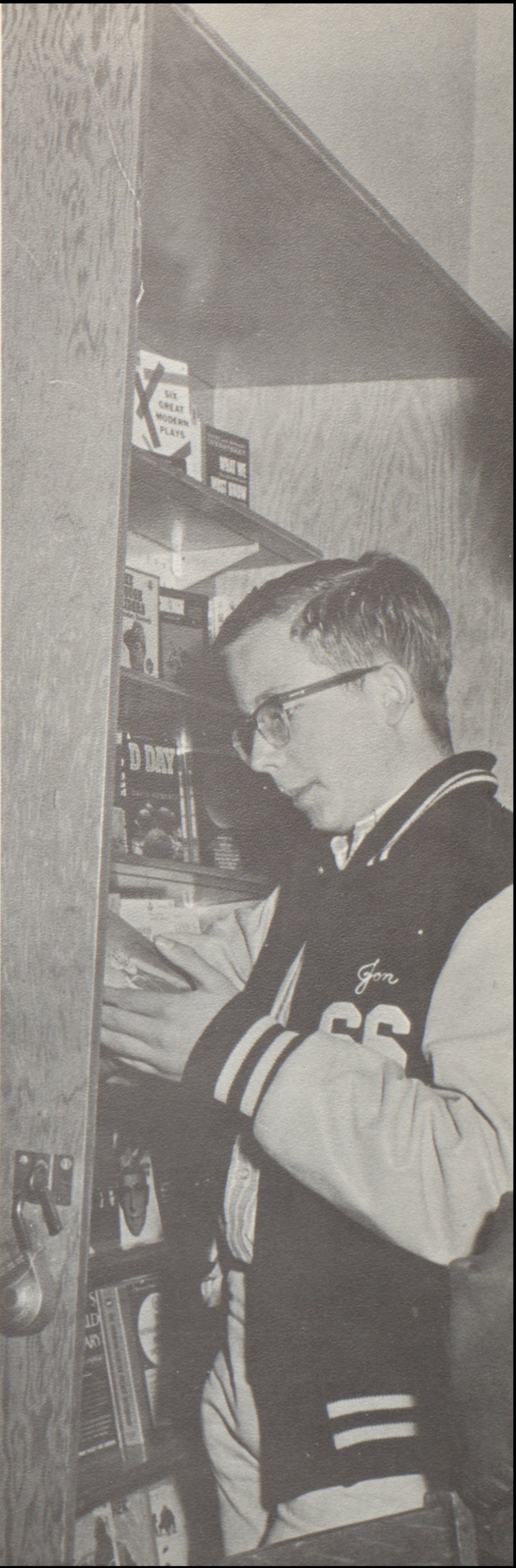

Browsing in "The Third Story" bookstore is CSF member Jon Green.

seniors

senior fall officers

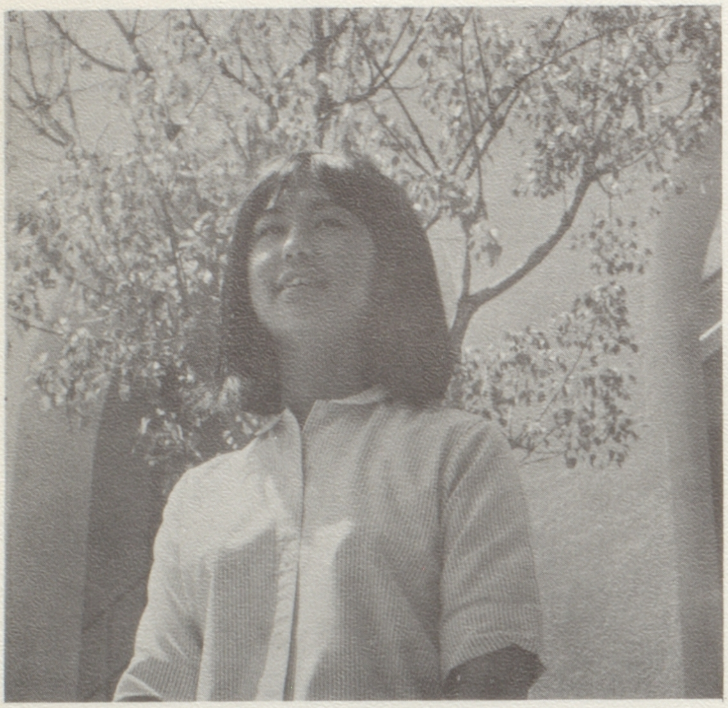

Vice President Amy Tomine

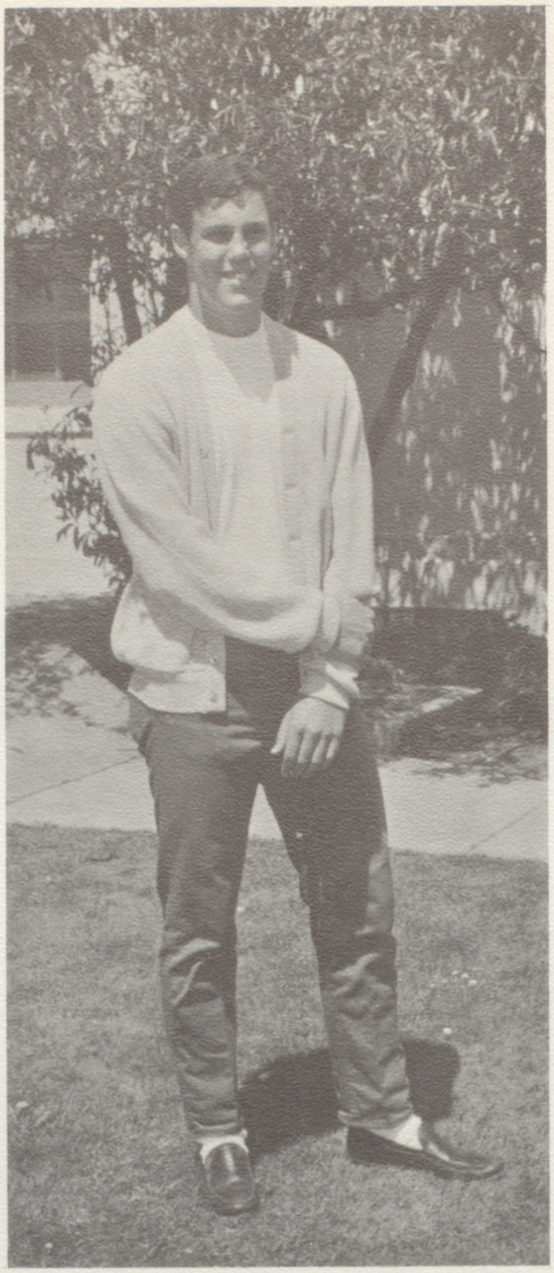

President Kim Codiga

Yell Leader Henry Pedrick

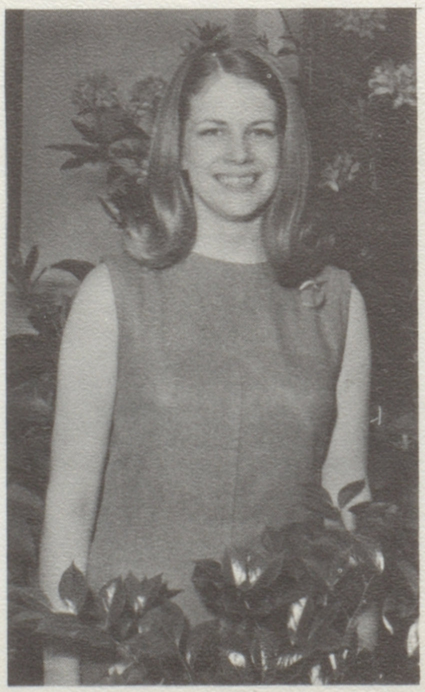

Recording Secretary
Anita Birchenall

Financial Secretary Linda Beaver

Vice President Sue Hassman

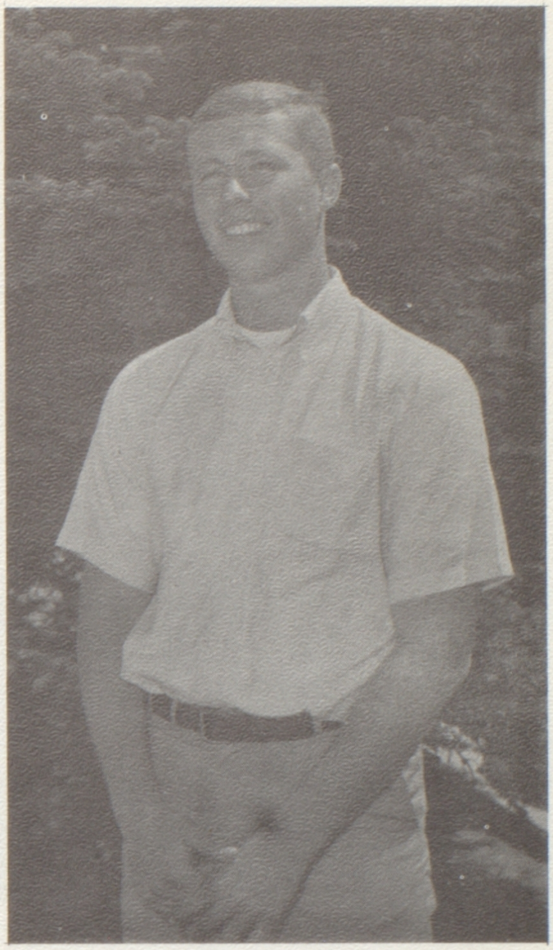

President Jim Wilson

Yell Leader Kathy Colclasure

Financial Secretary Bonnie Barry

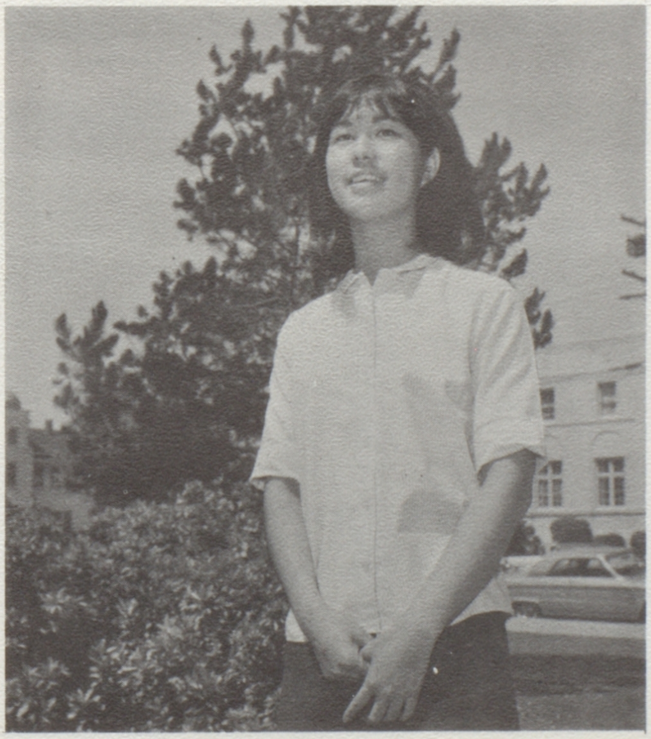

Recording Secretary Amy Tomine

senior spring officers

Most Athletic Kurt Speier and Most Spirited Janet Trulin

Class Comics Margaret Souza and Bill Lockhart

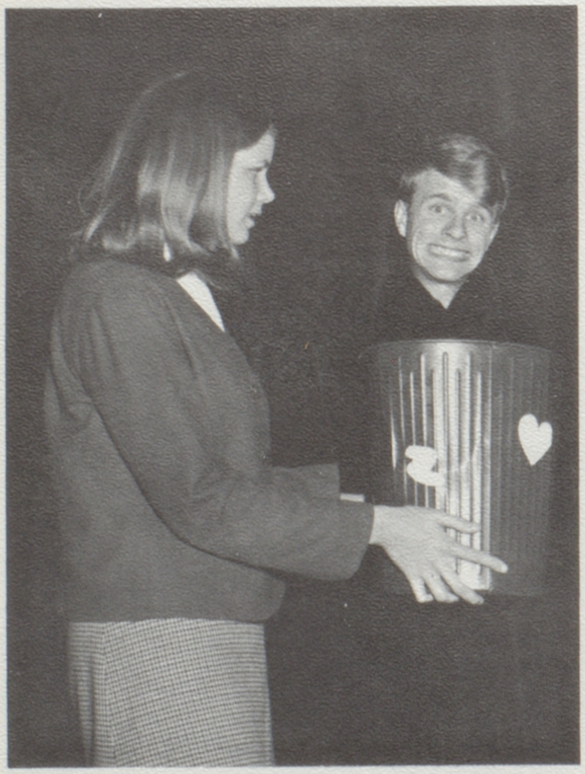

Most Talented Anita Birchenall and Alan McKean

All Around Karen Reed and Gerry Crawford

Most Likely to Succeed David Mantooth and Kathy Anderson

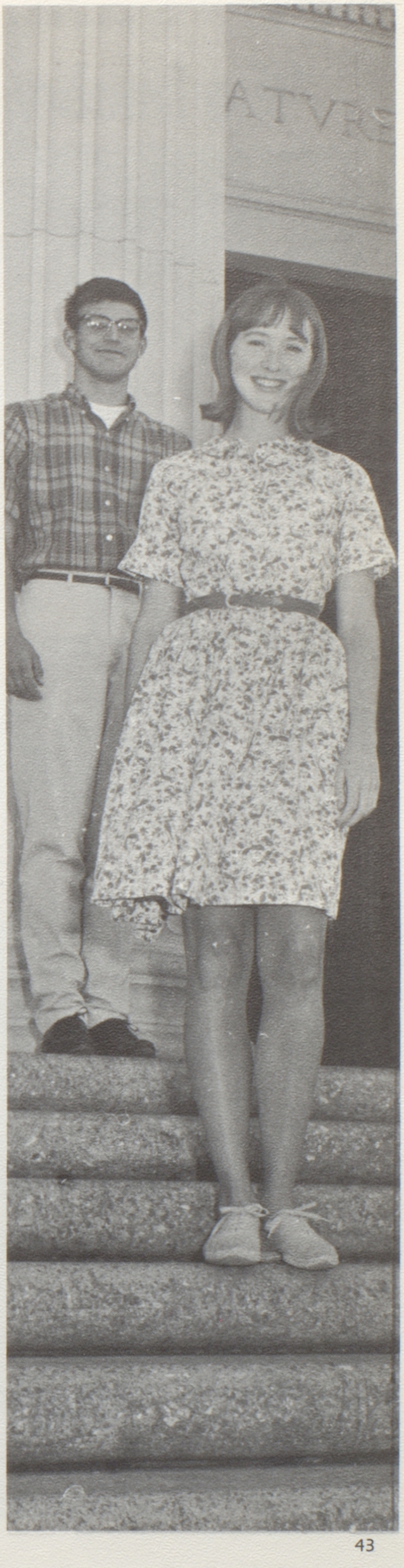

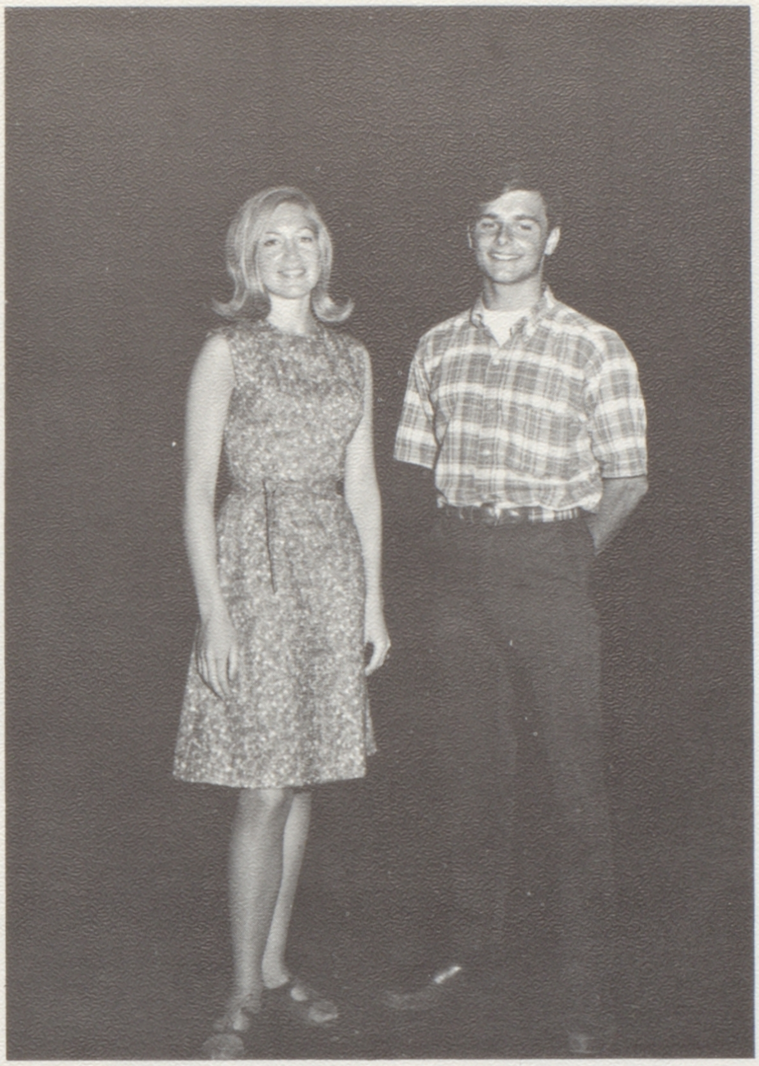

Best Looking Karen Wilson and James Nason

seniors name court of honor

the class of '66 presents . . .

"the bachelor and the bobby-soxer"

The cast assembles for curtain call.

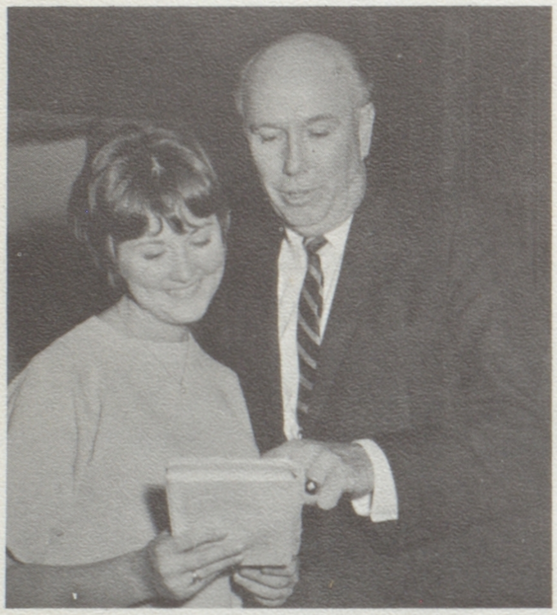

Mr. Lloyd Sisler giving pointers to his student director, Gladys Maurice.

On November 19 and 20, the senior class of 1966 presented its situation comedy, "The Bachelor and the Bobby-Soxer."

The play was adopted for the stage by F. Andrew Leslie in 1947. It became a movie starring Cary Grant, Myrna Loy, and Shirley Temple.

The plot revolves around the confused love lives of Richard Nugent (Marc Clemente), a lively bachelor-artist who gets himself into some ridiculous situations with the law, and Judge Margaret Turner (Anita Birchenall), who first meets Nugent when she presides over his trial for disorderly conduct. Judge Turner's sister, Susan (Lynne Grace), falls in love with Nugent in an impromptu interview at her school after he has given a lecture on art in the school auditorium.

As things work out, Nugent is sentenced to date Susan. The judge was influenced by Matthew Beemish (Allen Golbert), the court psychiatrist and Margaret's uncle.

While Nugent is dating Susan, her steady, Jerry White, (James Nason) is left in the dust.

In the end, Jerry gets Susan, Margaret gets Richard, and the assistant district attorney, Margaret's old boyfriend (Allen McKean) gets carried off to the looney asylum.

Mr. Lloyd Sisler, assisted by student director, Gladys Maurice, chose and directed an able cast.

Dick	Marcos Clemente
Margaret	Anita Birchenall
Susan	Lynne Grace
Tommy	Alan McKean
Beemish	Allen Golbert
Thaddeus	Bill Greeley
Jerry	James Nason
Tony	Jeff Wieland
Bessie	Margie Ensley
Agnes Prescott	Kathy Waltz
Walters	Thomas Sartwell
Florence	Jane Ware
Melvin	Tom Hunter
Joey	Dan Eisleman
Bailiff	Richard White
Alex	Ray McKay
Mr. Overhalt	Eric Hartwig
Mrs. Overhalt	Margaret Souza
A waiter	Victor Poree
Cigarette Girl	Kendra Downing
Airlines Ticket Clerk	Susan Massoty
Police Officers	Dan Silva Barry Hodgkins
Students (two girls)	Linnea Hanson Kathy Anderson
An Official Voice and Plane Announcer	Richard White

Manager and co-manager, Jim Greeley and Kathy Peterson, await the opening scene.

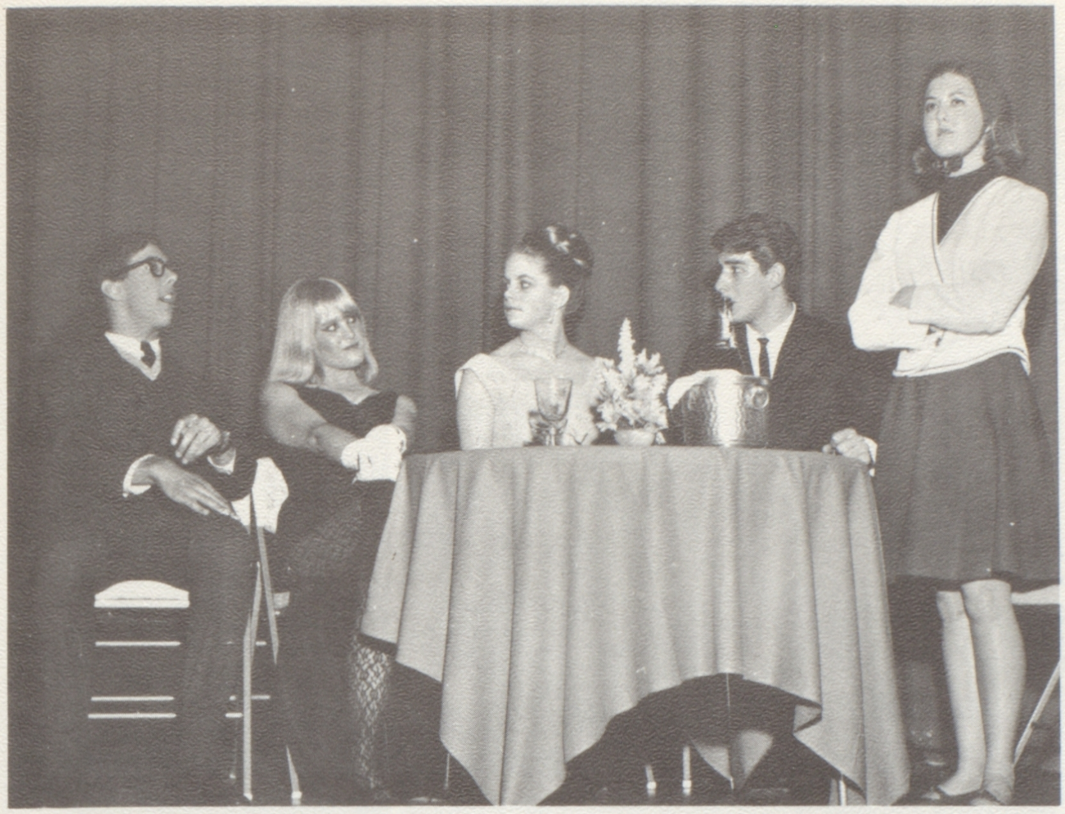

Dan Eiselman, Kathy Waltz, Anita Birchenall, Marcos Clemente, and Lynne Grace run through the night club scene at dress rehearsal.

"Mr. Nugent, have you ever been in love?"

James Nason pursuing Marcos Clemente and Allen McKean in a wild foot race during the play.

Star witness Jeff Wieland winces when recalling the hard right he caught in the eye.

Allen McKean disapprovingly views Marc's trophy, which in his opinion was undeservedly won.

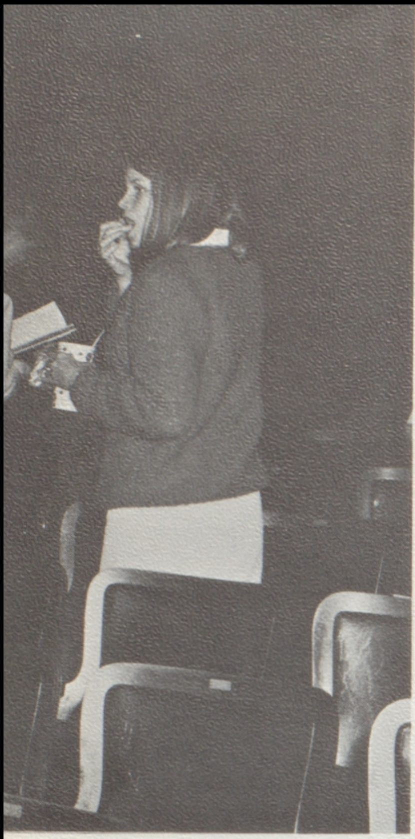

Anita Birchinall at a Senior Play rehearsal, takes a snack well deserved.

BONNIE JEAN ADAMS
Spanish Club
Masque and Sandal
G.A.
Christmas Pageant Costumes com.
Senior Play Publicity committee

TERRY LEE ADAMS
Transfer
Track
Drama Club
Boys' Glee

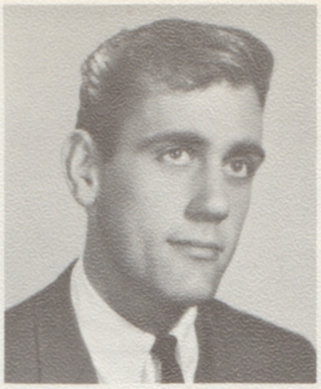

DALE LEE ADDY
Crescendo Club
French Club

JAMES RALPH ALBRIGHT
Spanish Club
Stage Crew

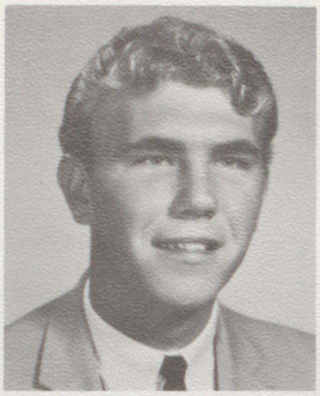

DOLORES MARGARET ALLEN
G.A.A. vice president, yell leader
3R's president, vice pres., rec. sec.

JANICE FAY ALLEN
3R's Club
Junior Prom committee
Pep Club
G.A.

THOMAS ROBERT ALLEN
Band

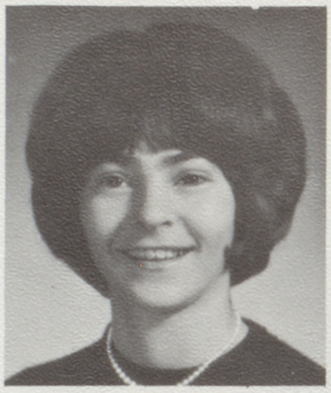

SHARON LEE AMITTONE
G.A. advisory board
3R's president
Board of Control
Spanish Club
Star and Key

TERRY DALE AMRHEIN
Soph Hop committee
Member of Chess Club
Frosh basketball
Soph-Frosh football

CHERYL DENISE ANDERSON
Transfer
Ski Club
G.A.A.
3R's
Pep Club

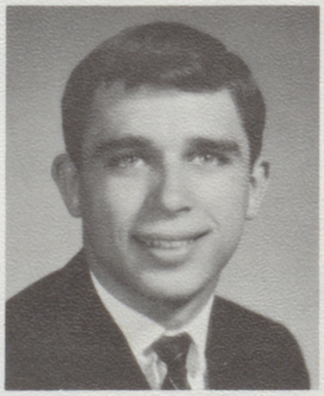

KATHY L. ANDERSON
Senior Play
C.S.F.
French Club
"S" Club vice president
Ad Board

BARBARA DAWN ANDREWS
Crescendo Club

BRENDA JUNE ANDREWS
Christmas Pageant

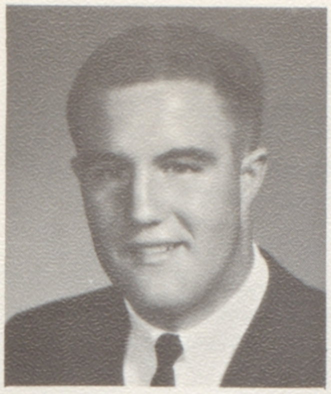

STEVE WALTER ANSEL
Spanish Club
Advisory president
Varsity football
J.V. football
J.V. baseball

LINDA JUNE ANTHONY
C.S.F.
Star and Key
Courtesy Board
G.A.A.
Pep Club

GARY ALLEN APODACA

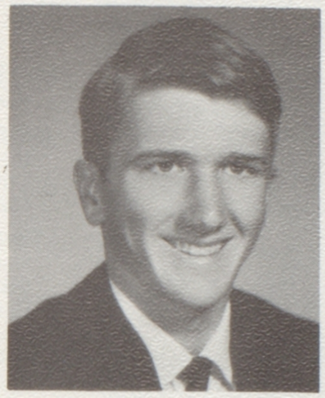

BARBARA ANN BAKER
Board of Control
Star and Key
3R's Club
Acorn
Synchronize Swim Club

CRAIG DUANE BAKER
Transfer
Latin Club

GARY LANCE BAKER
Frosh baseball
J.V. baseball

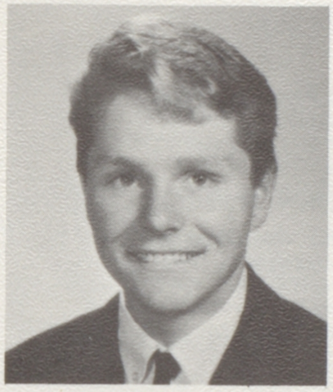

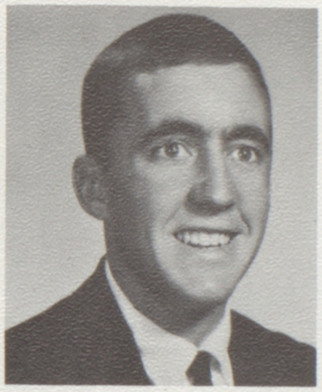

MELVIN EUGENE BAKER

ROXIE ONEITA BAKER

RAYMOND BARKER

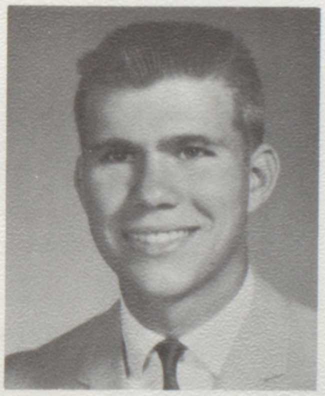

LINDA ANN BARNES
G.A.

RICHARD L. BARNETT
Crescendo Club
Vocal Ensemble
Concert Chorale

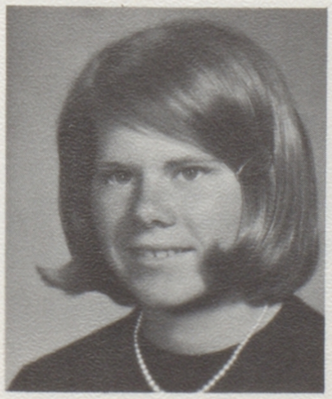

BONNIE MARIE BARRY
Powder Puff football
Soph Hop Decorations
Junior Prom committee
Senior Play Costumes
Pep Club

MARCIA LOUISE BARRY
2A Class secretary
Board of Control
Pep Club president
French Club
Acorn

"Good looking Greg is known for his girl watching."

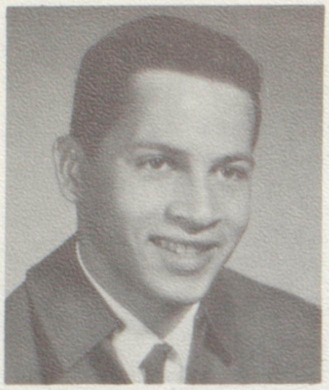
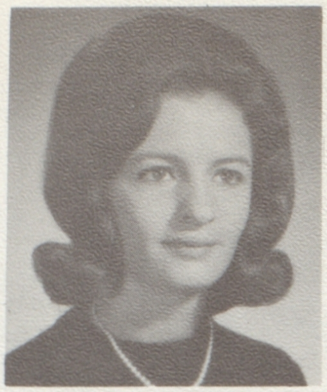
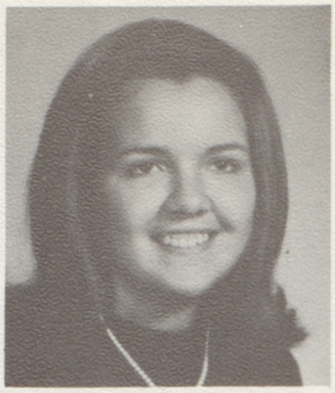

MICHAEL BATTU

LYNDA JOYCE BEARGEON

LINDA LEE BEAVER
4A Class financial secretary
Star and Key
Pep Club
Spanish Club
Junior Prom Skit Committee

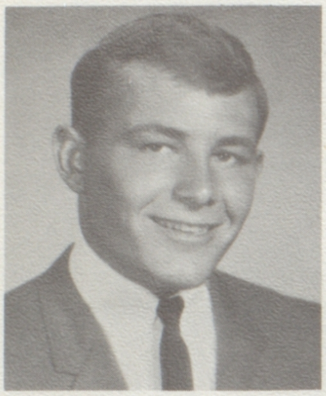
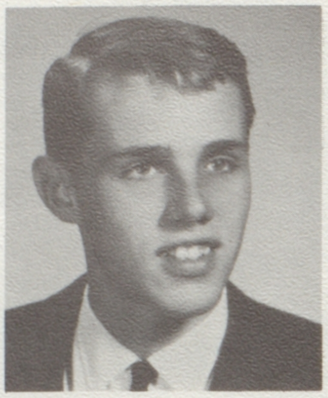
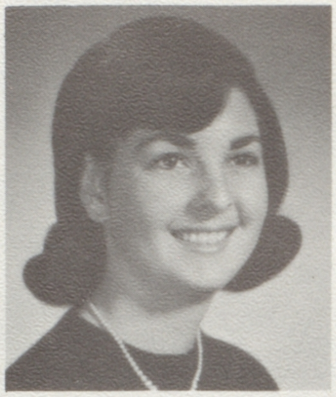

WALLACE EDWARD BEAVER
Varsity football

GEORGE WILLIAM BECKAM III
Freshman Reception
Drill Team
Christmas Pageant

LYNNE ROCHE BECKWITH
Senior Play Committee
Ski Club
Christmas Pageant
Masque and Sandal
Crescendo Club

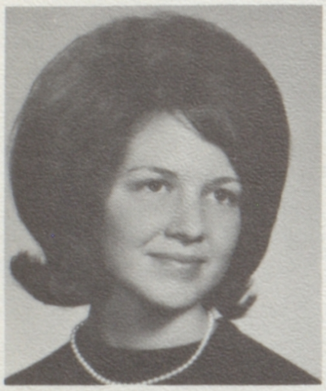
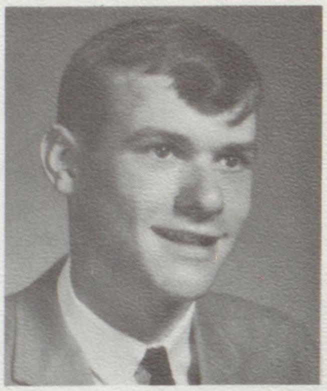
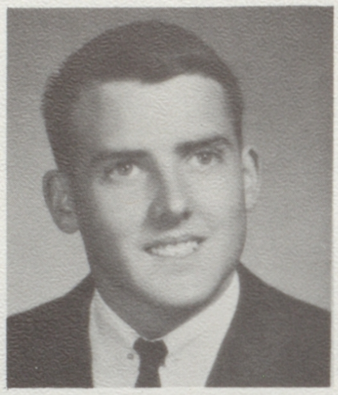

JANIS PATRICIA BELL
Transfer
1A Class secretary
Vocal Ensemble

STEPHEN WAYNE BELL

RUSSELL JOE BELLMER
Tennis Team
Interact Club
Spanish Club
Chemistry Club

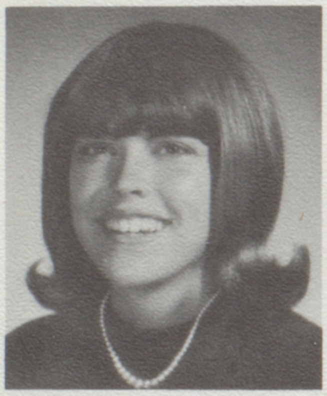
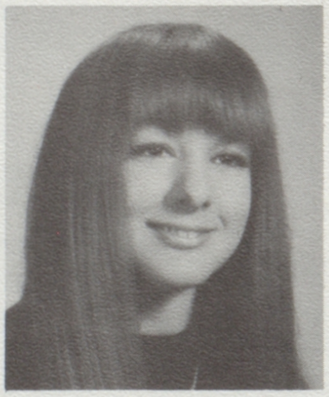
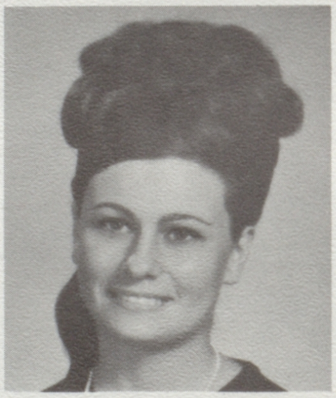

SARAH ANN BIANCO
C.S.F. secretary
Star and Key life member
Board of Control
Ski Club
Soph Hop Committee

WENCHE FLORENCE BILD
Masque and Sandal
Spanish Club

KATHY BILODEAU

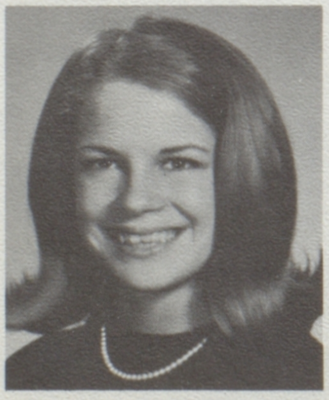
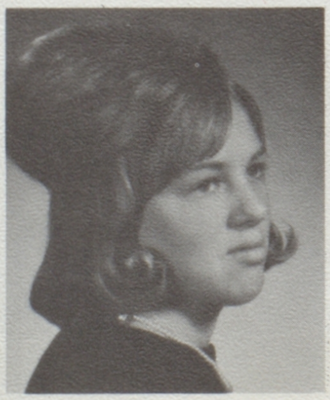
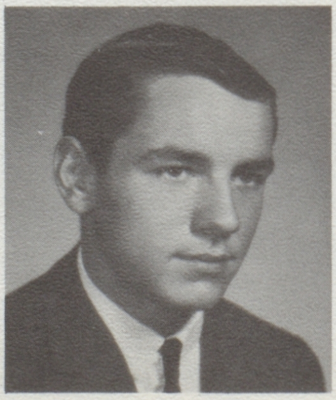

ANITA ELIZABETH BIRCHENALL
Senior Play cast
4A Class recording secretary
Star and Key life member
C.S.F.

GAIL BISHOP

GIB BONNER

THOMAS FRANKLIN BOONE
Advisory secretary

MICHAEL PATRICK BRADLEY
Advisory Officer
French Club

KATHLEEN MARIE BRADY
French Club
All School Play
Soph Hop Committee
Jr. Prom Committee
Star and Key

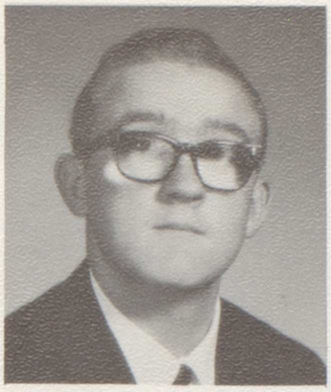
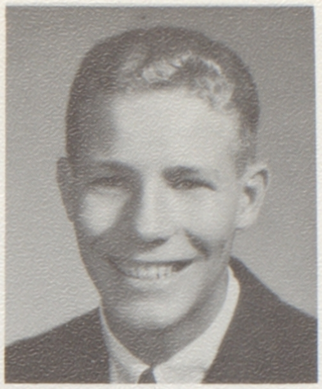

CATHERINE GAY BROPHY
Senior Play Committee
Ski Club

JAMES LEE BROWN
Advisory Officer

LINDA L. BROWNING
Latin Club
Crescendo Club
Advisory president
Star and Key

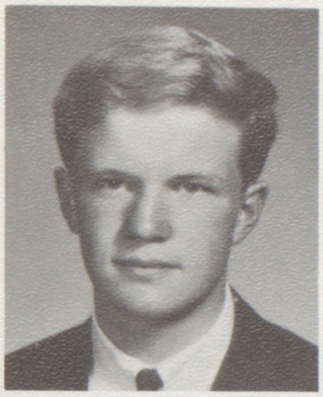

LANCE CARSON BRYANT
Interact Club
Senior Play Committee

CATHY DIANNE BUCKINGHAM
Pep Club
Senior Play Committee
Junior Prom Committee
Spanish Club
Soph Hop Committee

ROBERT EARL BURDICK

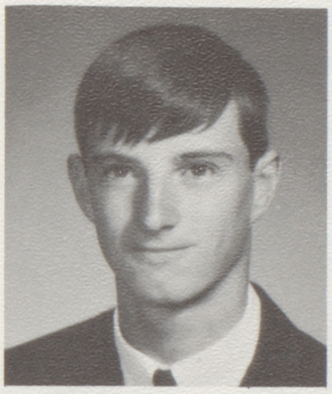

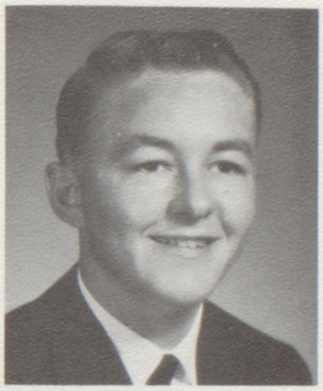

MARK PORTER BURKES
Advisory Officer
Soph Frosh football

REGINA LILLIAN CABRAL
Senior Play Props Committee

AMELIA ROSE CAMERON
Transfer
Spanish Club
Science Club secretary
Advisory Officer
Girl's Drill Squad captain
FTA member

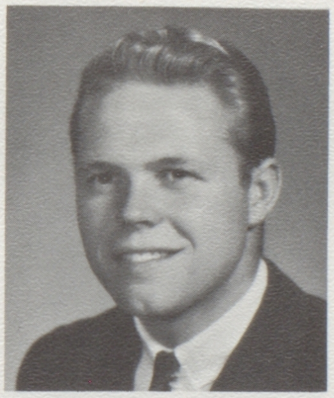

LINDA MARIE CAMPBELL
G.A.A.
Women's Block "A"
Star and Key
Crescendo Club

GLORIA MARCELE CARRICO
Humanities Forum

THOMAS MATTHEW CASSANI

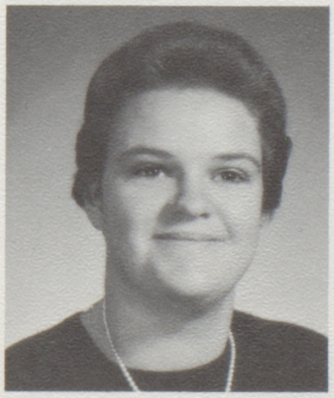

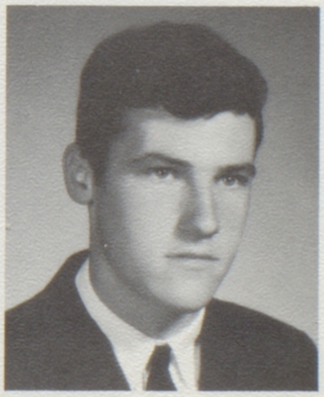

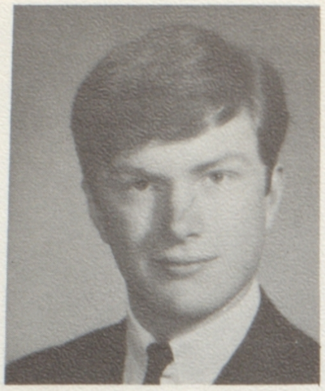

PETER DOBYNS CHAMBERLAIN

BONNIE MARIE CHESSMORE
Advisory representative
Jr. Prom Bids committee
Pep Club
Christmas Pageant
Modern Dance Club

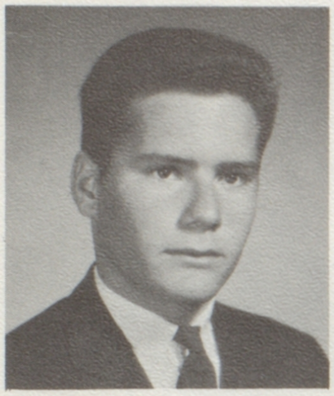
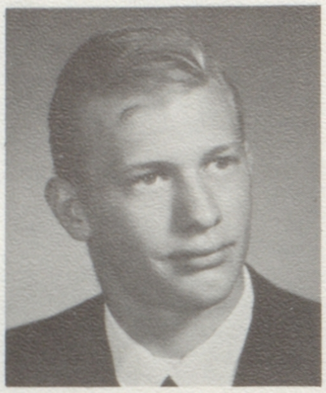

STUART MICHAEL CHUDNOFSKY
C.S.F.
Star and Key Society

GARY DALE CIBART
Frosh basketball

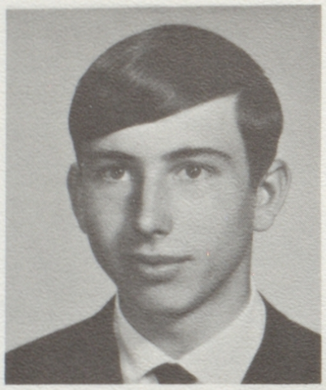

DEBRA JUNE CLARK
Pep Club
Junior Prom committee

MICHAEL WAYNE CLARK
Latin Club
French Club

Gerry Crawford and Karen Wilson munch together.

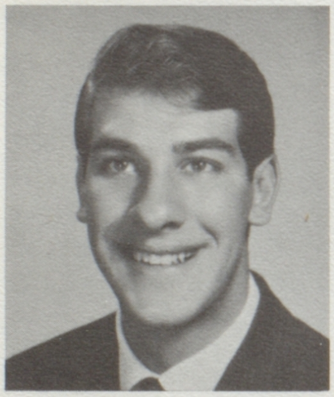
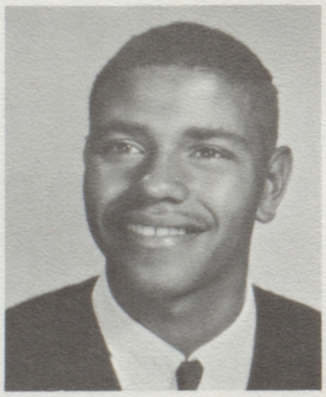

MARCOS ANTONIO CLEMENTE
A.F.S. foreign exchange student
French Club
Pep Club
Senior Play
Spanish Club

ROBERT L. CLINTON
Concert Coral
Red Cross representative
Crescendo Club

JILL SUZANNE CODDE
Sr. Ball committee

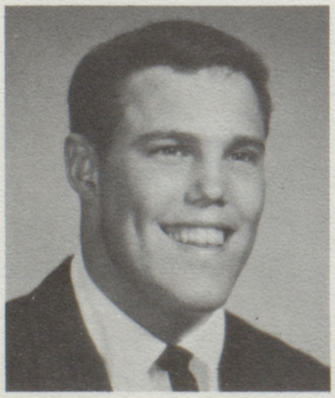

KIM AGNEW CODIGA
Football
Basketball
Tennis
4A Class president

GINGER COKER
G.A.A.
Powder Puff
Junior Prom Bids committee
Pep Club

LINDA S. COKER
Powder Puff
Advisory treasurer

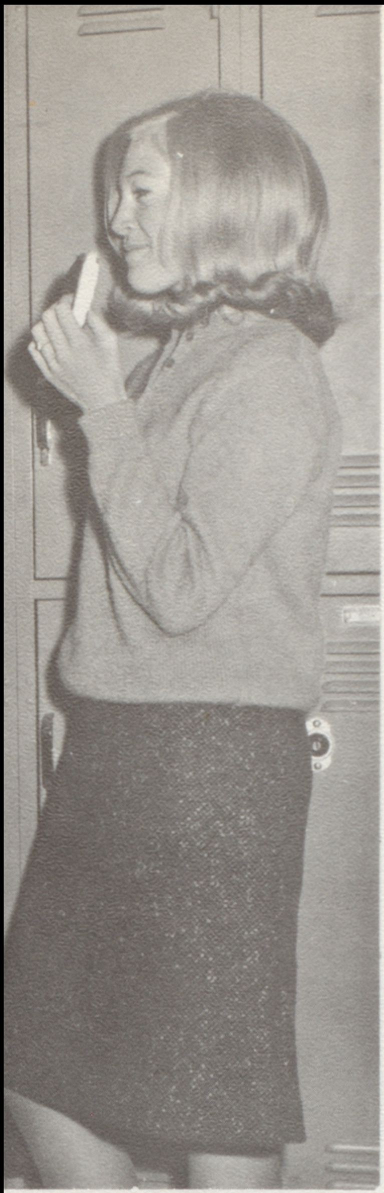

KATHLEEN ANN COLCLASURE
- Pom Pon Girl Fall 1964-65
- Junior English honor student
- C.S.F. Officer
- Star and Key life member
- String Ensemble

JULIA MAE COLE
- Crescendo Club
- Girls' Athletic Association
- French Club
- Vocal Ensemble
- Ski Club

DAVE EARL COOK, JR.
- Soph-Frosh football
- Soph Hop committee
- Vocal Ensemble
- Advisory treasurer
- Christmas Pageant

VERDENAL JACK COOLEY
- Varsity football
- Basketball
- Baseball

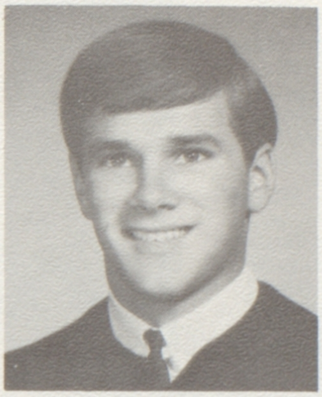

STEPHANIE JO CORCOS
- C.S.F. president
- Women's Block "A" vice-president
- Crescendo Club
- Star and Key
- Usherettes

CORAZON V. CORPUS
- Star and Key
- Chemistry Club treasurer
- Latin Club secretary and president
- Advanced Choir
- G.A.A.

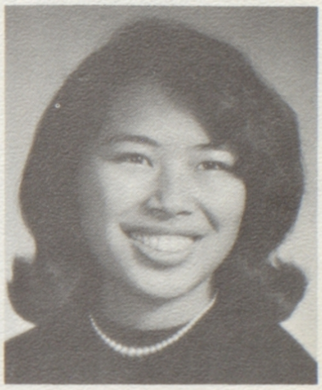

BARBARA CRANE

GERALD ALAN CRAWFORD
- Student Body pres., Freshman pres.
- 3 years Varsity football, track
- Block "A" member
- Ad Board

SUE ELIZABETH CRESSY
- Advisory Representative
- Pep Club
- Masque and Sandal
- Ski Club
- Senior Play Costume committee

CAROL JEAN DALRYMPLE
- French Club

BARBARA ANNE DAMERON
- French Club
- All School Play committee
- Junior Prom Skit committee
- Pep Club
- Advisory representative

JOSEPH E. DARR
- Varsity track
- J.V. cross country
- Key Club president
- Christmas Pageant

JOYCE CARROLL DARROW
Transfer

JOHN EDWARD DAUN
Varsity football
Basketball
Baseball
Advisory president
Board of Control

GREGORY WAYNE DAVIES
Baseball
Football
Advisory officer
Star and Key

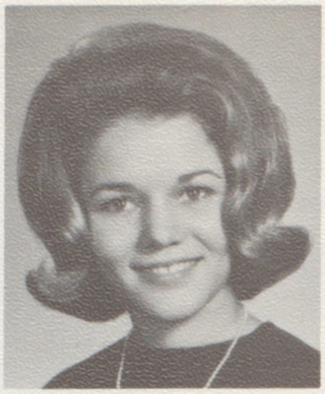

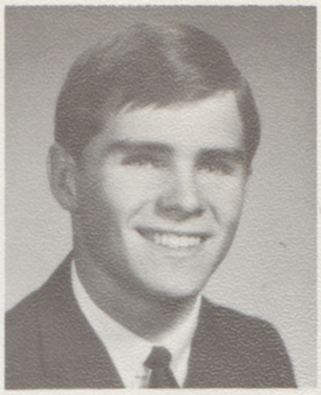

JAMES L. DEAN

WALTER LEWIS DeCELLE
Cross Country
Track

DAVID BERNARD DeCOSTA
J.V. basketball
J.V.-Varsity baseball

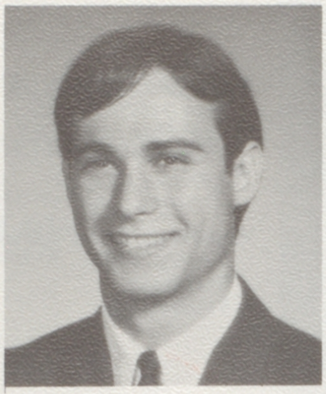

ROBERT DeLaROSA
J.V. football
Basketball

MARTIN WILLIAM DERAS
Chess Club
Spanish Club

STANLEY RICHARD DIAMOND
Track

GLORIA JANE DIOLA
Spanish Club
Soph Hop Bids committee
G.A.A.

JOAN ELAINE DOCKERY
Pep Club
Crescendo Club
Spanish Club
Senior Play committee

BARBARA EARLE DORRANCE
Junior Prom Skit committee
Soph-Hop Reception committee chm.
Oakleaf page editor
Star and Key
Latin Club

KENDRA SUE DOWNING
Senior Play
Christmas Pageant
Spring Concert
Crescendo Club

LYNN JEAN DRESSER
Christmas Pageant

ROBERT JOE DREXHAGE

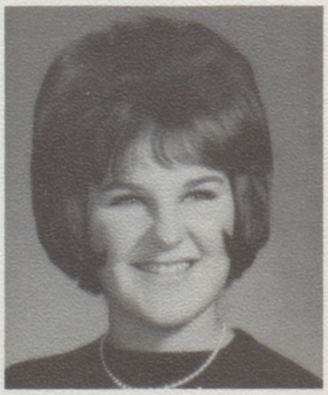
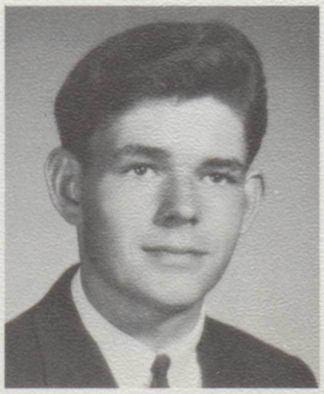

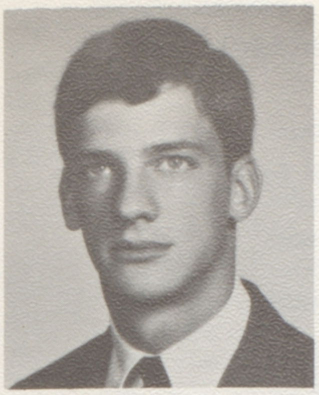

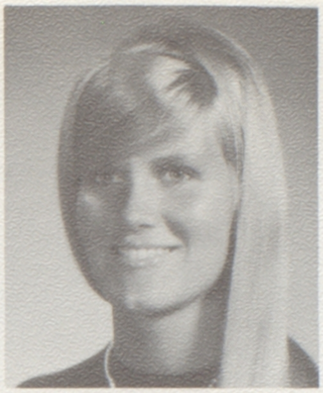

MICHAEL MARK DUMEZ
Transfer
Soccer Letterman
Track and Field
Wrestling
French Club
Advisory President

GREG FRANCIS DUNN
Varsity baseball
Varsity basketball
Men's Block "A"
Spanish Club
Star and Key life member

JUDITH ANN DUTCHER
Teen Corp
Senior Play Committee
Ski Club
All-School Play Committee

JEAN HOPE ECHTERMEYER
Orchestra
Masque and Sandal
Majorette
Christmas Pageant
Chairman of All-School Play Com.

DANIEL JEFFREY EISELMAN
Senior Play cast
Board of Control
Acorn Business Staff
French Club
Star and Key life member

MICHAEL DALE ELDRIDGE

MARGARET ELLEN ENSLEY
Jr. Red Cross president
Star and Key
Senior Play
Christmas Pageant
Masque and Sandal

CHERYL LYNN RACHEL FABELA
Junior Prom Bids Committee

FRANCIS GENE FERGUSON
Chess Club

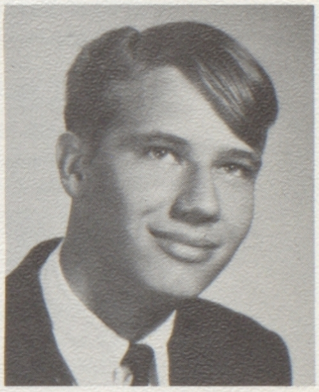

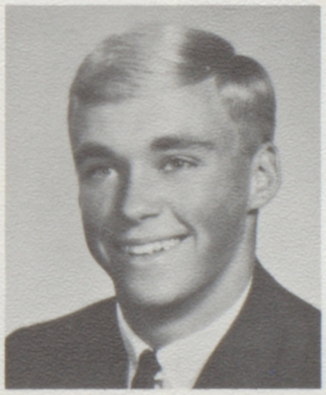

JAMES FRANK FILIP
Humanities Forum
Humanities Magazine
Oak Leaf
Spanish Magazine
Chemistry Club

BARBARA ANN FISCHER
Acorn Business Staff
Ski Club
Crescendo Club
Latin Club
Junior Prom Decorations Committee

RUSSELL WARREN FISHER JR.
Administrative Board speaker
Assistant Yell Leader
Men's Block "A"
3A Class president
Varsity swimming

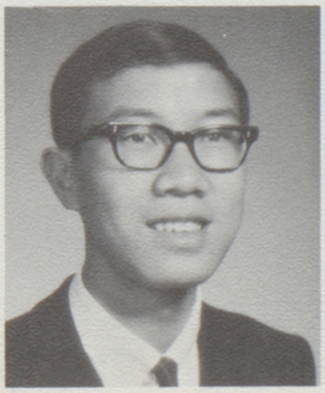

PETER MANSON FLETCHER
Junior Prom manager
Soph-Hop Skit
Pep Club
Football
Senior Jacket and Jr. Sweater Com.

VINCENTE RIVERA FLORES
Transfer
Basketball
Bowling
F.F.A. Club
Art Club
B.A.A. Club

KENNY NAN FONG
Soph-Frosh football
Latin Club treasurer
Track

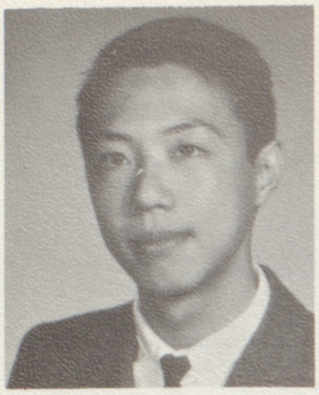
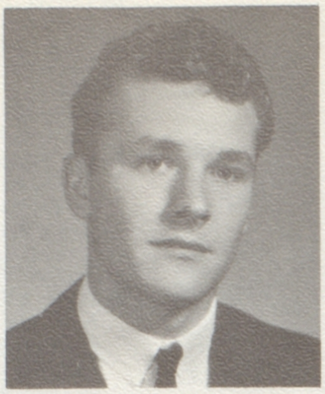
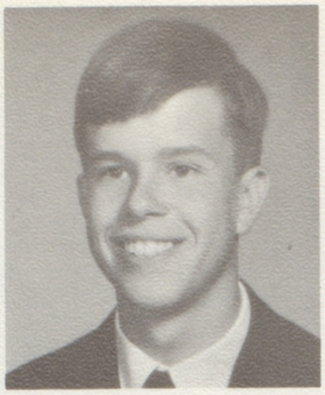

SHERMAN FONG

KEITH WAYNE FORE
Advisory President

STEVE PAUL FOSS
Spanish Club
Christmas Pageant

JOAN ALYCE FRAZIER
Senior Play Committee
G.A. Representative
Ski Club
Spanish Club

MURIEL FAY FRITSCHLE
Transfer
Pep Club
German Club

DANIEL GARBER
Transfer
Football
Basketball
Baseball

SCOTT ELLIS GARDNER

MICHAEL G. GERSON
J.V. basketball
Varsity basketball
Star and Key
Block "A"
Spanish Club

KENNETH LEE GILES

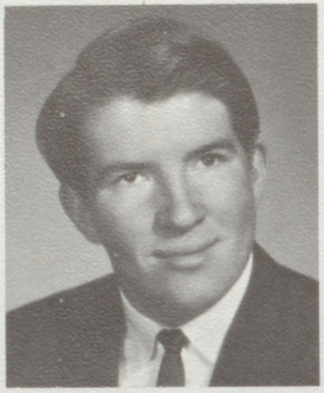
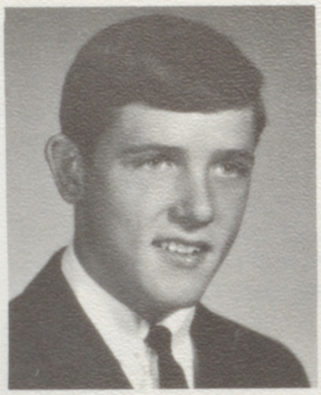

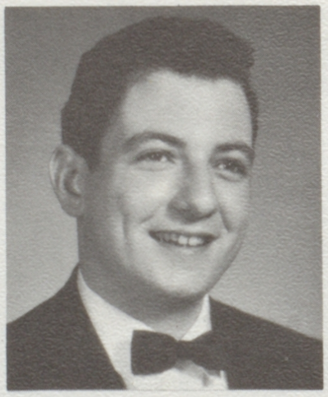

CYNTHIA CAROL GODING
Transfer
Christmas Pageant
G.A.

BILL GOIN
Senior Play
Junior Prom Committee
Frosh baseball
Spanish Club
Masque and Sandal Club

ALLEN EVERETT GOLBERT
Senior Play
Chess Club president
Star and Key
Board of Control
G.A.

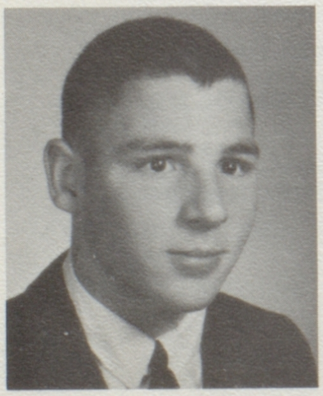
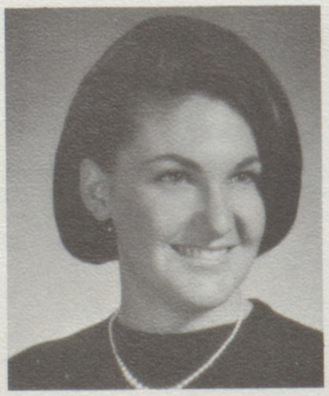
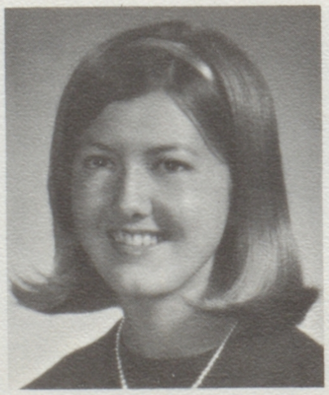

DOUGLAS GOLDEN
Transfer

GAYLE ANNE GOW
Transfer
Crescendo Club
Pep Club
Folk Singing Club
World Affairs Club
Advisory secretary

FRANCES LYNNE GRACE
A.S.A.H.S. vice president, spring 1966
Senior Play
C.S.F.
Women's Board of Control
Star and Key

KATHY GRAYSON

WILLIAM LAWRENCE GREELEY
- Block "A"
- Senior Play
- Varsity swimming
- Star and Key
- Spanish Newspaper manager

JAMES T. GREELEY
- Ad Board
- Swimming
- Senior Play Manager
- Board of Control
- Water Polo team

JONATHON RICHARD C. GREEN
- C.S.F.
- Star and Key life member
- Humanities Forum
- Chemistry Club
- Latin Club

BROOKE MICHAEL GREGA
- Water Polo team
- Junior Prom Committee
- Ad Board
- Board of Control
- Soph Hop Committee

MICHAEL H. GRIEGO
- Varsity football
- Jr. Varsity football
- Soph-Frosh football

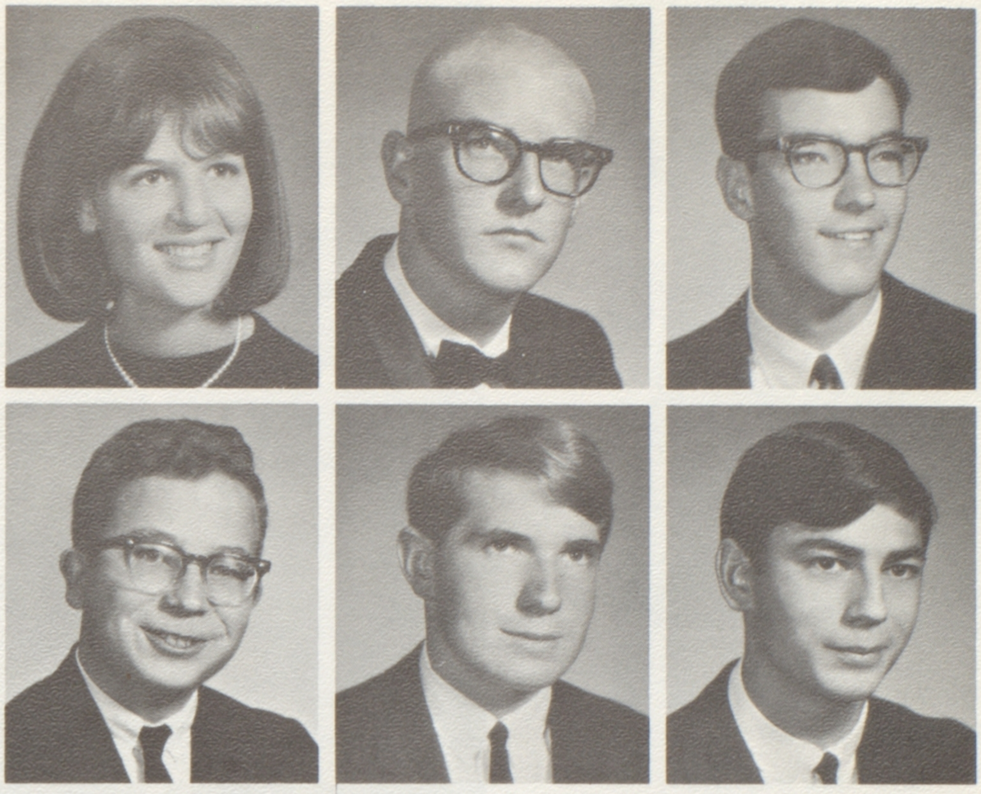

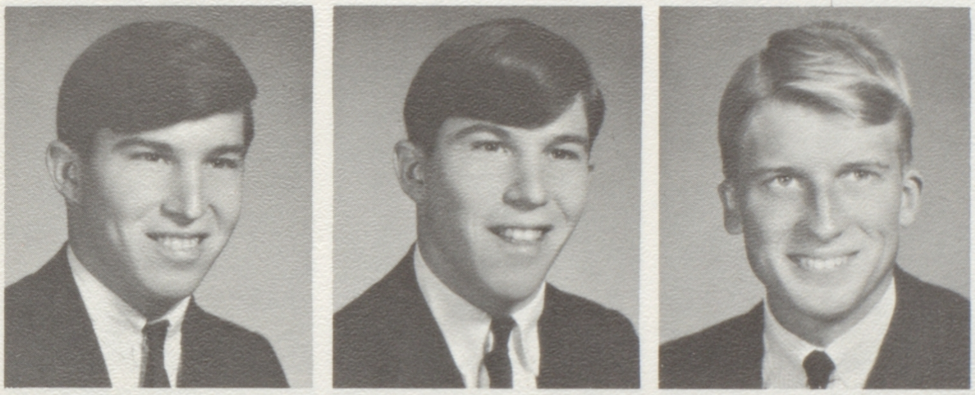

GERALD EUGENE GRIFFITH
- Advisory Representative
- Football

MICHAEL L. GRIFFITH
- Football
- Baseball
- Basketball

PAUL GREGORY HAGEN
- Board of Control
- Christmas Pageant
- Interact Club
- Masque and Sandal Club
- Senior Play Committee

STEPHEN BROOKS HAHN
- Humanities Forum
- Teen Corps
- Model U.N.
- Sword and Shield Society
- Board of Control

HOLLY HANNA
- Ski Club
- All-school play
- Christmas Pageant
- Star and Key
- French Club

LINDA ALICE HANNAFORD

BARBARA ELIZABETH HANSEN
- Transfer
- Spanish Honor Society

LINNEA ANN HANSON
- Junior Class financial secretary
- Pom-Pon Spring, 1966
- "S" Club Sr. Director
- Senior Play
- Crescendo Club

CHARLIE E. HARGLE
- Varsity football
- J.V. football
- J.V. baseball
- Soph-Frosh football
- Frosh baseball

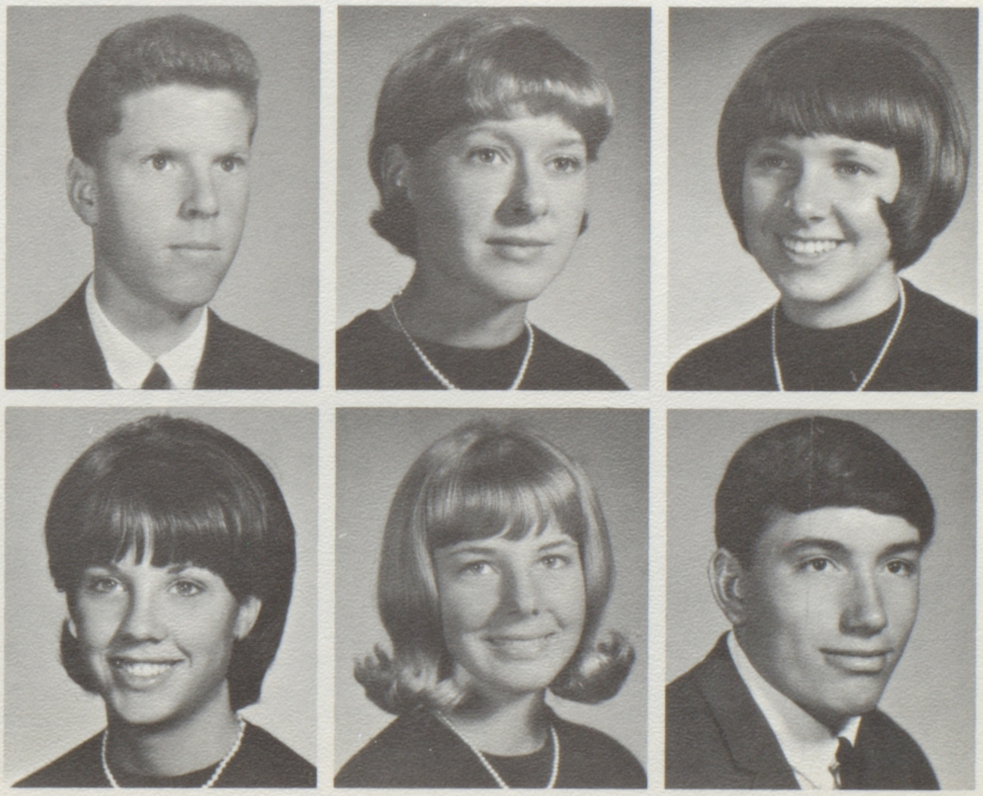

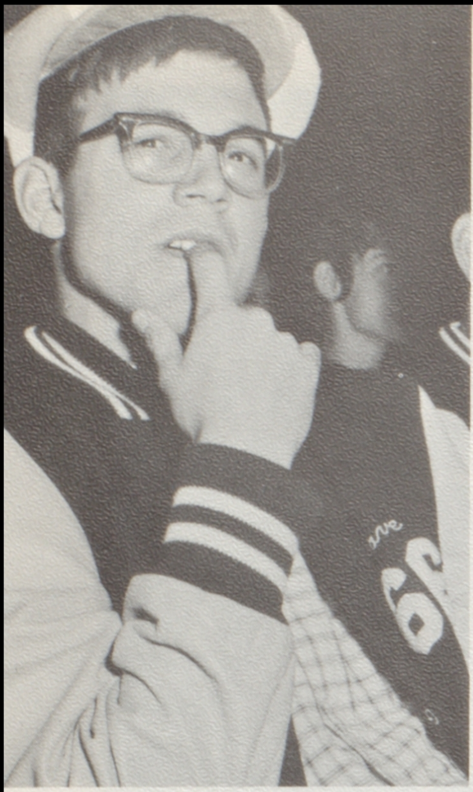
"Uh-Oh! Over-affection?"

RICHARD CHARLES HARRINGTON
French Club

DANIEL B. HARRISON II
A.S.A.H.S. president
A.S.A.H.S. financial secretary
Ad Board Representative
3B class president
Crescendo Club vice president

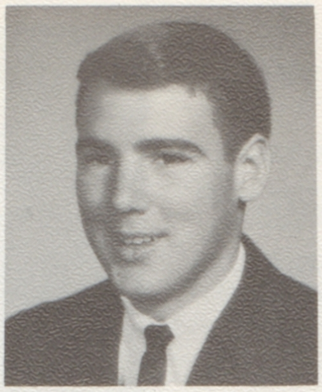
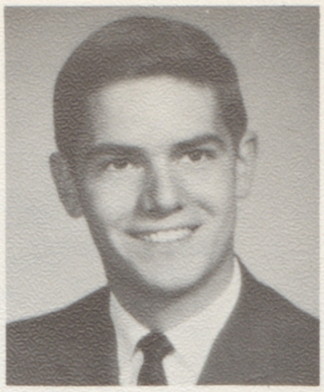

DANIEL ROBERT HARRISON
Track
Interact Club

LYNN DARNELL HART
Modern Dance Club
Christmas Pageant
Spanish Club
Pep Club
French Club

ERIC CARL HARTWIG
Star and Key life member
C.S.F.
French Club pres., treas., rec. sec.
Board of Control
Oak Leaf Staff

KAE HASEGAWA

SUSAN B. HASSMAN
All-School Play
Christmas Pageant
Pep Club secretary, treasurer
4B clss vice president
Soph-hop committee

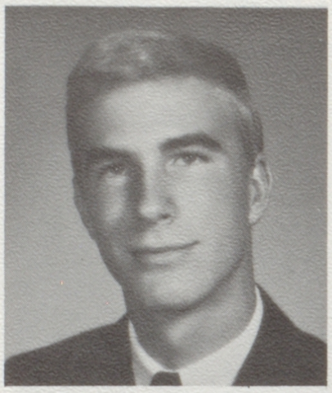

SUSAN ELIZABETH HATHAWAY
Courtesy Board president, treasurer
Spanish Club
Chemistry Club
Masque and Sandal Club
Jr. Prom Chairman of Dec. Com.

JACK RAY HAZELTON

DANNY ARTHUR HEATHERINGTON
Humanities Forum
Humanities Magazine
Chess Club

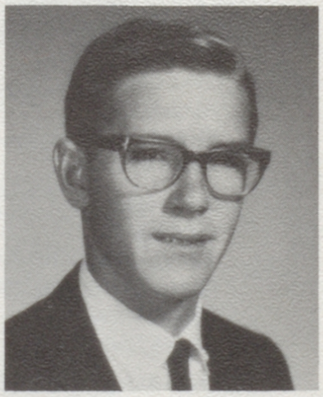

THOMAS JAMES HEATON, JR.
Stage Crew

DAVID LAYNE HEBERT
Board of Control
Star and Key
French Club
Track
3R's Club vice president

CYNTHIA ANN HEITMAN
2A class financial secretary
Junior Prom Co-Chairman
Star and Key
"S" Club
Masque and Sandal Club

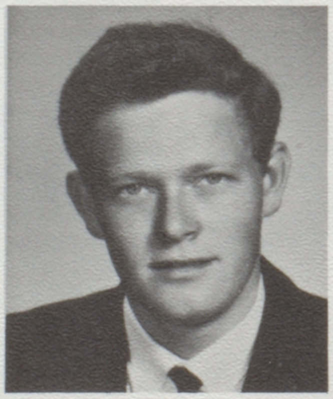
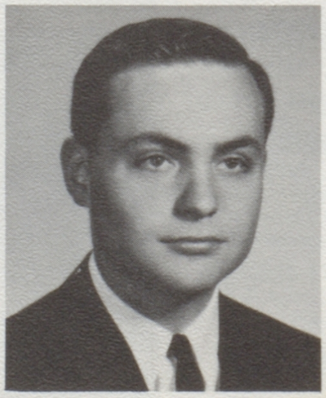

LINDA GLYNNETTE HENRY
Crescendo Club

VICKIE JEAN HENSLEY
G.A. Freshman Reception Committee
G.A. Dance Committee

CAROL JEAN HESS
Soph Hop Skit
Advisory secretary and vice president
Masque and Sandal Club

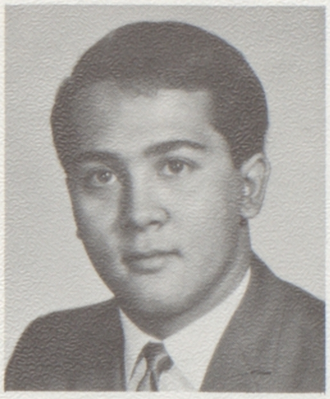

JOHN HIEMENGA
Swim team
Water Polo team

PHYLLIS HING

DOMINGO JOSEPH HIPOL
Masque and Sandal Club

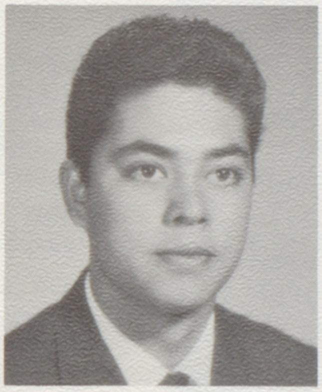

INGRID LAOLA HIRASHIMA

RAY HIRASHIMA

JAMES EDWARD HIRST
Soph Hop Skit
Junior Prom Skit
Humanies Forum

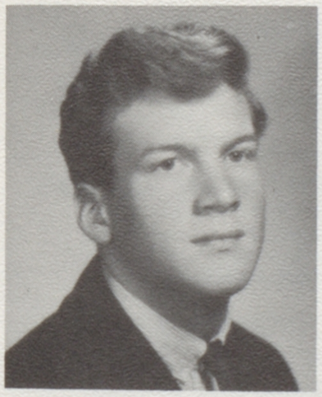
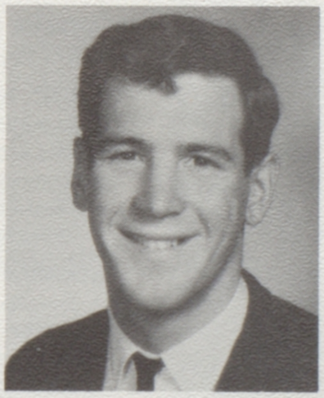

BARRATT THOMAS HODGIN
Senior Play
French Club
Track

WILFRED HAUGTON HODGKIN
Ski Club

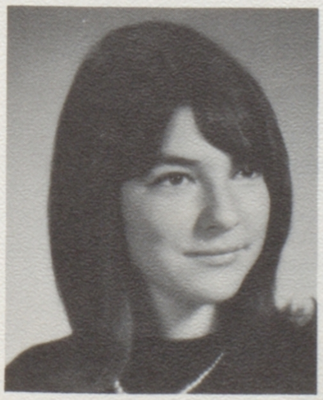

JOANNA MARY HOLDEN
G.A. advisory representative
Christmas Pageant
Masque and Sandal Club
Crescendo Club

PAMELA JEANNE HOLLESTED
G.A. advisory representative
G.A. Freshman Reception Bids co-chm.
Senior Play Publicity Committee
Ski Club
Christmas Pageant

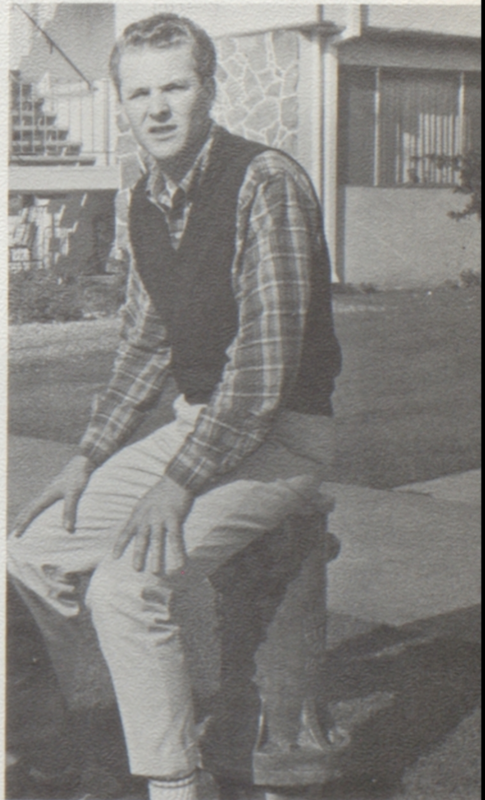

"Lunch hour at the firehydrant."

CHERYL LYNN HOLLOMAN

MARTHA ANN HOOPAUGH
G.A.A. financial secretary
All School Play Ticket Committee
Star and Key
Spanish Club

GAIL ANN HOOVER

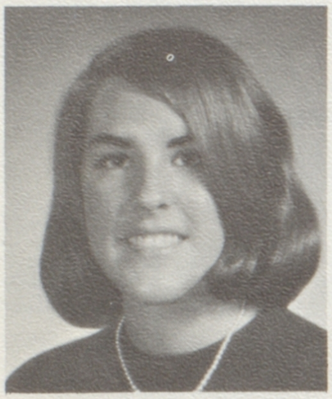

GENEVIEVE BUCKMAN HORTON
Humanities Forum
Star and Key
Advisory president
Crescendo Club
Board of Control

GERALDINE LOUISE HOUCHINS

DIANNE MARIE HOWARD
Freshman Reception Committee
Crescendo Club
French Club
G.A. Dance Committee

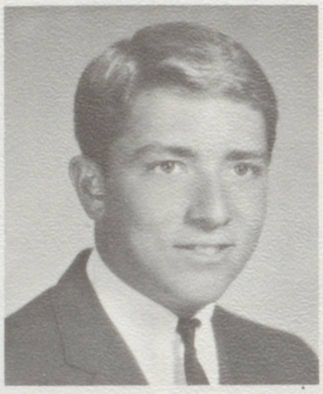

KAREN RAY HOWARD
G.A. Dance Committee
Teen Corps
Ski Club
Senior Play Properties Committee

JUDITH LYNN HOWELL
Usherettes balcony manager

DAVID JOHN HOWES
J.V. basketball
Advisory vice president

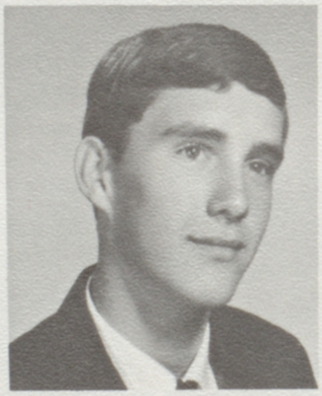

ANDREA DARNELL HUGHES
Red Cross

KATHY HUGHES
Board of Control
Star and Key Club
Crescendo Club
Class Representative
String Ensemble

KENNETH LEN HUNTER
Transfer
Football
Basketball
Baseball

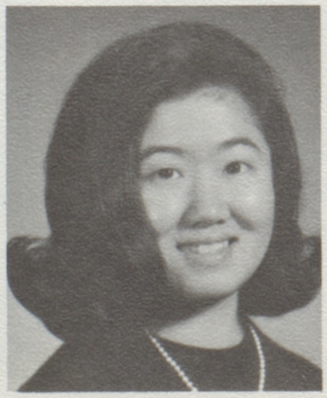
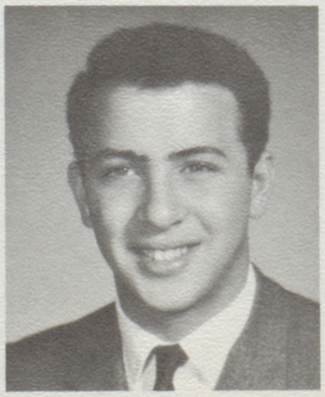

THOMAS STEPHEN HUNTER
Acorn Co-Editor
C.S.F.
Senior Play Cast
Humanities Forum
Jr. Prom Committee

JOYCE HARUMI INOUYE
"S" Club
Star and Key
Christmas Pageant
French Club
G.A. Fashion Show

FRED JABER
Board of Control
Latin Club
Spanish Club
Chess Club

JEFFRY NICK JAMES
Chess Club
Crescendo Club
Concert Band
Marching Band
Red Cross

DIANE NOREEN JANKE
Crescendo Club
Jr. Prom Bids Committee
Spring Concert

DIANE JEWELL
Star and Key life member
Crescendo Club
French Club
G.A.A.
Senior Play

MARGARET ANN JOHANSEN
Pep Club
Masque and Sandal Club

JULIE ANN JOHNSON
Ski Club
Spanish Club
Star and Key Society

JUDITH LYNN JONES
4AB Ad Board Representative-2A VP
French Club
All School Play Committee
Pep Club
G.A.A.

WILLIAM CHRISTOPHER JONES

ANN MARIE JORGENSEN
Star and Key life member
Humanities Forum
Acorn
Ski Club
Spanish Club

RICHARD DALE KAPELLAS
Frosh basketball

WILLIAM LYNN KEERAN
Freshmen Class president
Ad Board
Star and Key
All School Play

RICHARD WALTER KEISER
Tennis team
Dance Band
Mgr. of Key Club—"S" Club Dance
Advisory Representative

CAROLYN SUE KELLEY
Star and Key
French Club
Soph Hop Bids Committee

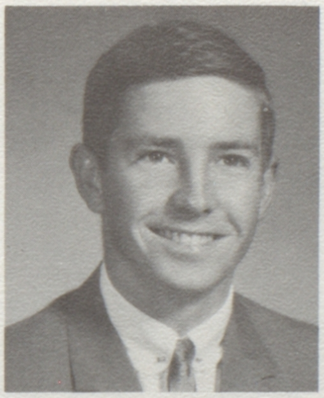
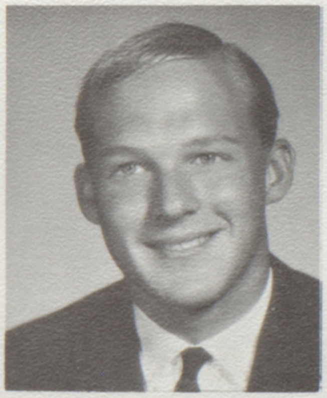

MICHAEL WAYNE KENNEMER
Varsity Rifle Team
R.O.T.C. Drill Team Commander
Sword and Shield Society president
R.O.T.C. Battalion Commander
Board of Control

VICKI KERAN

MICHAEL DENNIS KERN
Varsity football
Varsity track
Block "A" sergeant at arms
Star and Key
Advisory treasurer

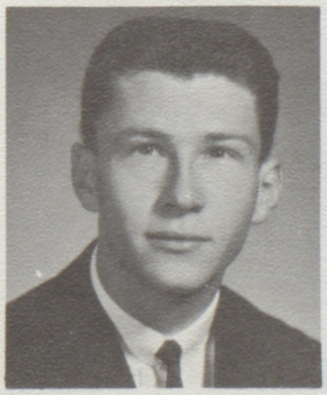

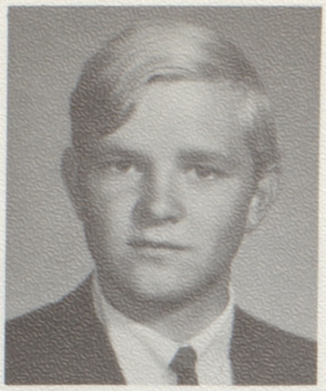
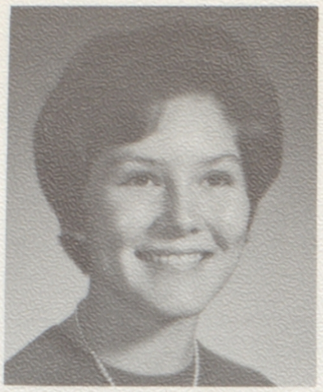

DALE KILBURN

KAREN JOANNE KINNEY
Star and Key
French Club

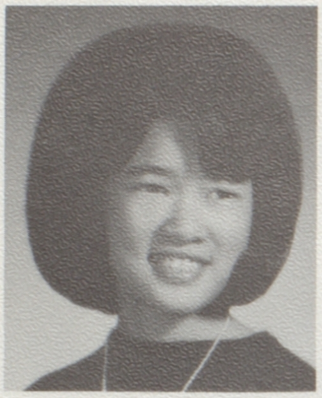
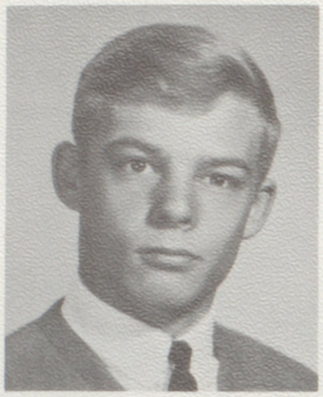

KAREN KO
Soph Hop Committee
Ski Club

ALBERT KOENIG
Key Club treasurer
Frosh-Soph football
Varsity track
Frosh baseball
French Club

Kathy Waltz and Allen Golbert played

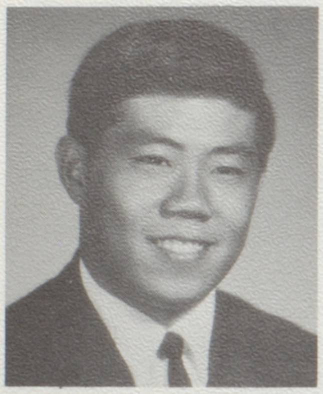
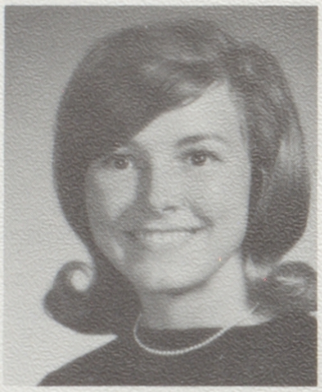

MARK ROY KOIKE
Varsity football
Powder Puff coach
Advanced Band
Crescendo Club
Dance Band

ANN STARR KOOLS
Three R's Club financial secretary
Star and Key
G.A.A.
French Club
Crescendo Club

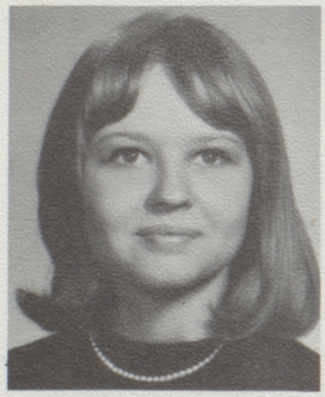
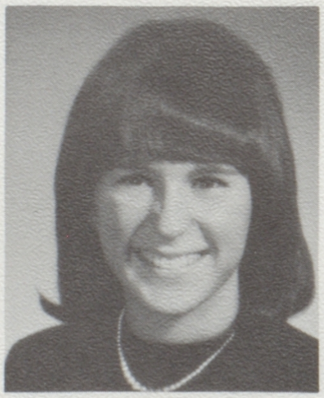
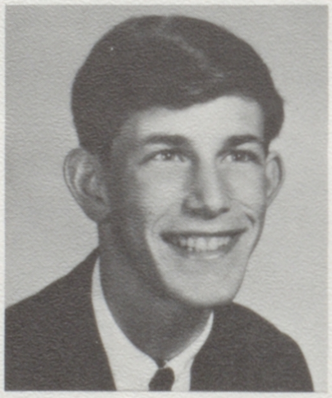

PEGGY ANN KOPLIN
Pep Club

CAROLYN ANN KOWSKI
Advisory president
Soph Hop publicity manager
Star and Key Society
Modern Dance
Spanish Club

DAVID STEPHEN KREISS
Cross Country
Track

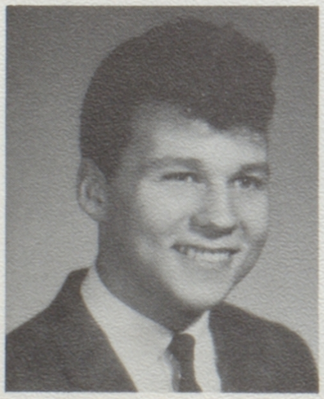
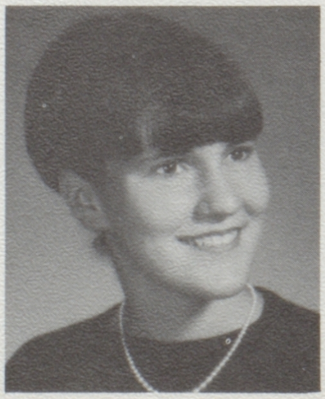
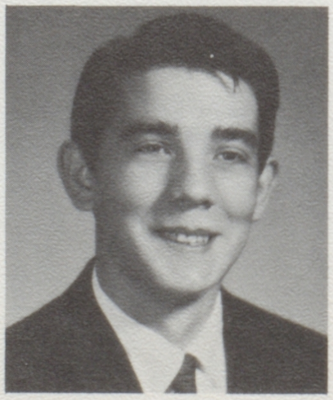

RICHARD CARL LACKEY

MARGARET MARIE LANNON
Transfer
Archery Club
Secretary Y-Teens
R.O.T.C. Girls Drill Team

RICHARD LESLIE LARDIE
Advisory vice president
Star and Key

ollywood stars for the Senior play skit.

JUDITH MARJORIE LARSON
All School Play
Star and Key
Masque and Sandal
Humanities Forum
French Club

MARY RUTH LAWRENCE
Spanish Club
Pep Club

WILLIAM BABCOCK LAWRENCE

JUDY THERESA LAWTON
Junior Prom Committee
Soph Hop Skit Committee
2A class vice president
Advisory president
French Club

GISELLA LOU LEATHAM
1A Class Yell Leader
Soph Hop Skit Committee
G.A.
Junior Prom Planning Committee
Spanish Club

BERNITA LOUISE LE CLAIR
Freshman Reception Committee
Christmas Pageant
G.A. Dance Committee
Publicity Committee
Publicity Committee Senior Play

BRUCE IRVIN LEE
Varsity football
Varsity baseball
J.V. football
J.V. baseball
Block "A"

JEAN LEE
C.S.F.
Star and Key
Latin Club
Chemistry Club
Senior Play Program Committee chrm.

MARILYN LEE
Star and Key
Latin Club
Board of Control
C.S.F.

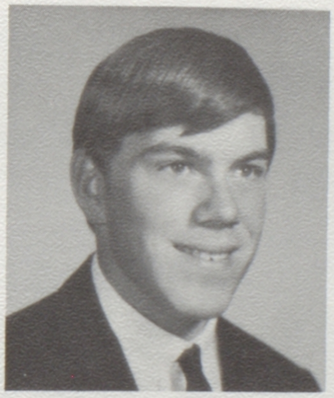

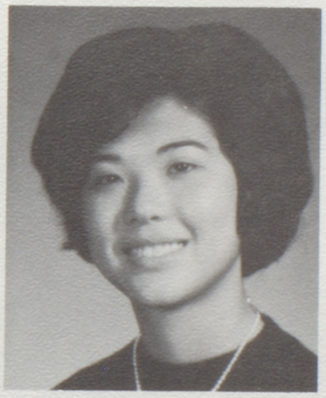

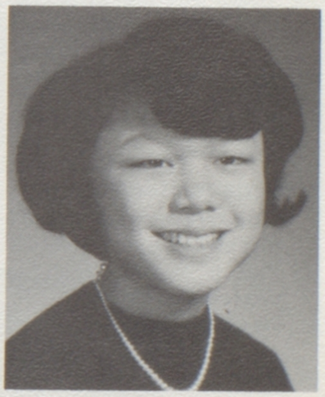

DEBORAH JEAN LEFFLER
Model United Nations chairman
Humanities Forum
French Club recording secretary
C.S.F. life member
Junior Director "S" Club

JON STEVEN LEO
Transfer
Varsity swimming team
Water Polo team
Chess Club

DIANE JEAN LEUTHOLD
Soph Hop Committee
Junior Prom Committee
Advisory Officer
Crescendo Club
Powder Puff football

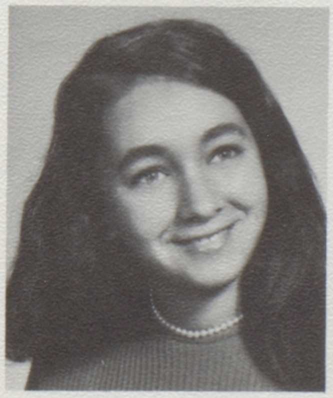

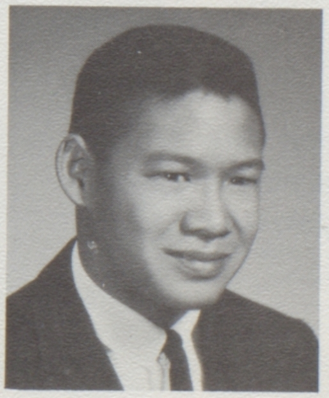

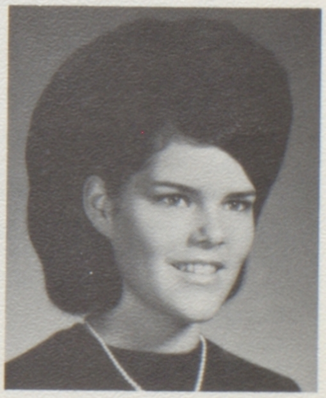

STEVEN ARTHUR LEWIS
Track
Cross Country
Block "A"

STEVEN LIEBHART
Acorn Business Staff
Senior Play Publicity Committee
French Club
Board of Control

THOMAS ALLEN LINKHART
C.S.F. life member
Star and Key life member
Chief Counselor Men's Bd. of Control
Chemistry Club president
French Club sgt. at arms

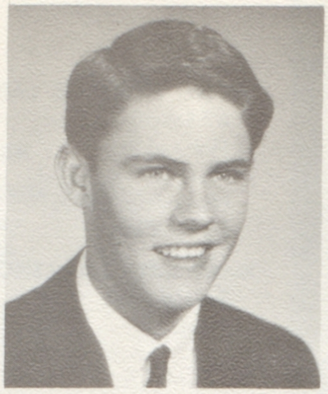

CARY AXEL LINNES
Frosh football
Advisory president, vice president

SCOTT LITTLETON

ROBERT TERRENCE LOCKE
Basketball
Spanish Club
Senior Ball Committee
Advisory president

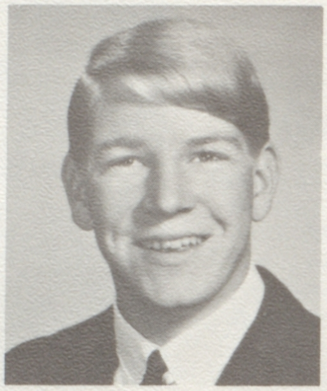

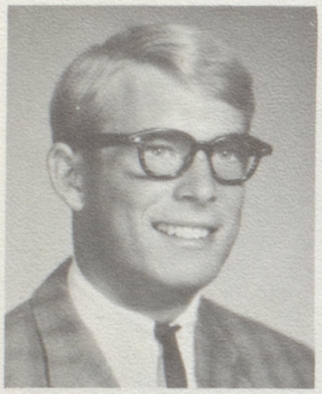

WILLIAM DOWNEY LOCKHART
J.V. football
3B class yell leader
Track
Band
Crescendo Club

CRAIG ROBERT LONG

JOAN KAREN LONG
Crescendo Club
Synchronized Swim Club

CYNTHIA LOUISE LOPEZ
Soph Hop Skit

PEARL LOPEZ

BONNIE D. MacLEOD
Class treasurer-yell leader
Bids Chairman for Jr. Prom
Chm. Jr. Sweaters-Asst. Chm. Sr. Jkts.
Captain Powder Puff
Head Yell Leader

JANICE RUTH MAGILL

CATHLEEN ANN MAGUIRE
French Club
Pep Club
Ski Club
Senior Play Costume Committee

WESTLY THOMAS MAHLING
Crescendo Club
Vocal Ensemble
Concert Corale
Christmas Pageant
Spring Concert

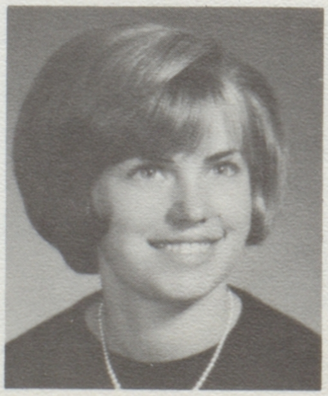

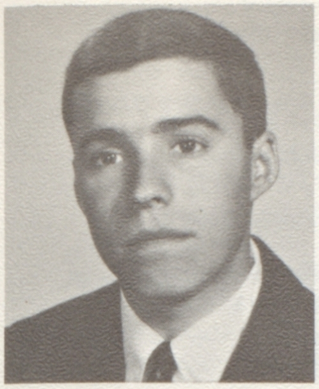

CHARLES ALBERT MAJOR
Advisory president
Star and Key

DONNA MANAI
Star and Key
Latin Club

MISCHELLE JOLENE MANDEL
Ski Club treasurer
Jr. Red Cross board member
Spanish Club

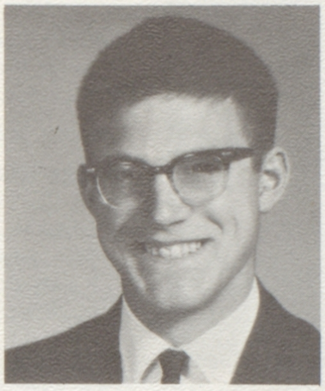
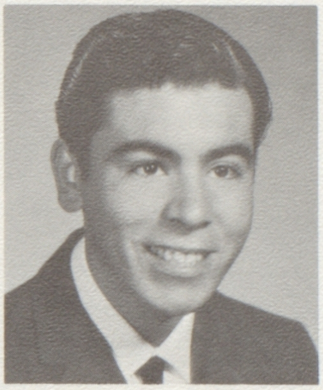

CARLA ANN MANNISTO
Spanish Club
Crescendo Club
Vocal Ensemble

DAVID MELVILLE MANTOOTH
Star and Key and C.S.F. life member
French Club president
Board of Control
Cross-Country
Boys' State

REY CRUZ MANZANARES
Spanish Club
Chess Club

RANDY MARKIEL
Varsity baseball
Varsity basketball
Varsity track

ERNESTO P. MARLAN

GEORGE JOHN MAROULAS
Crescendo Club vice president
Masque and Sandal
J.V. football
Advisory president
Christmas Pageant

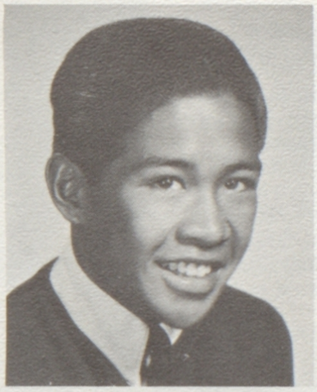
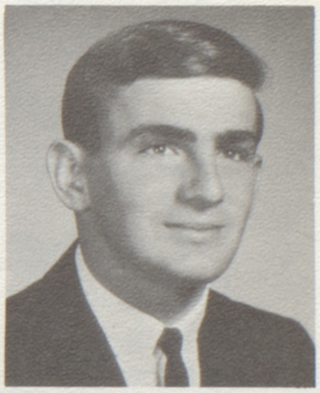

SANDRA JEAN MARR
Courtesy Board
Christmas Pageant
All School Play
Soph Hop Bids Committee
Spanish Club

ANTHONY RAY MARTINELLI
Christmas Pageant
Crescendo Club
Jr. Red Cross
Football

BRENDA GAIL MARTIN
Powder Puff
Spanish Club
Soph-Hop Bids Committee
French Club
Crescendo

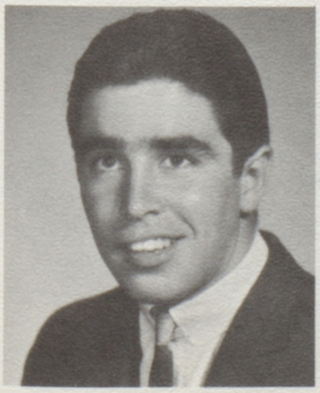
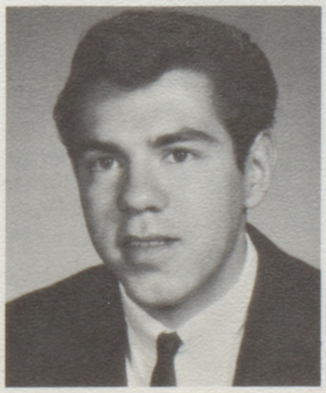

DANE EDWARD MARTINEZ

VINCENT MARTINEZ

LAWRENCE MASSIE
Advisory president, secretary
Soph-frosh football

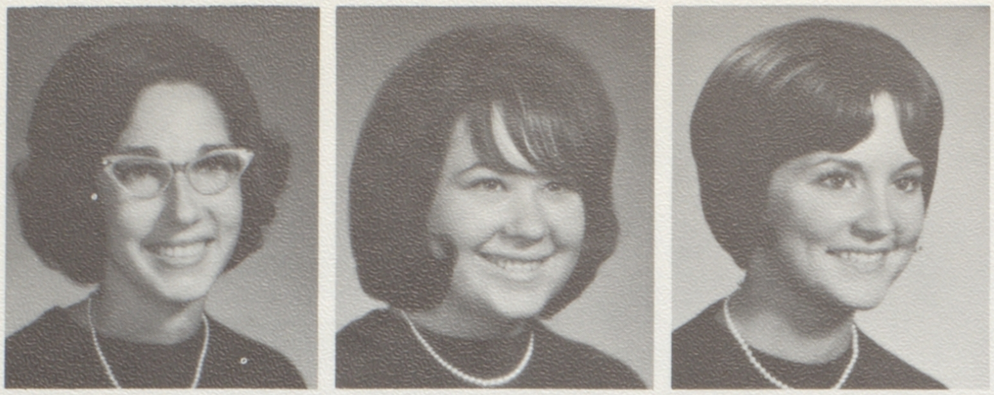

SUSAN MASSOTTY
G.A. vice president
C.S.F. recording secretary
Senior Play Cast
Crescendo Club
Women's Board of Control

CONSTANCE MARIE MATHIS
Senior Play Prop Committee
Pep Club
Synchronize Swim Club
G.A.A.

GLADYS BARBARA MAURICE
Senior Play student director
Crescendo Club
French Club
Masque and Sandal Club

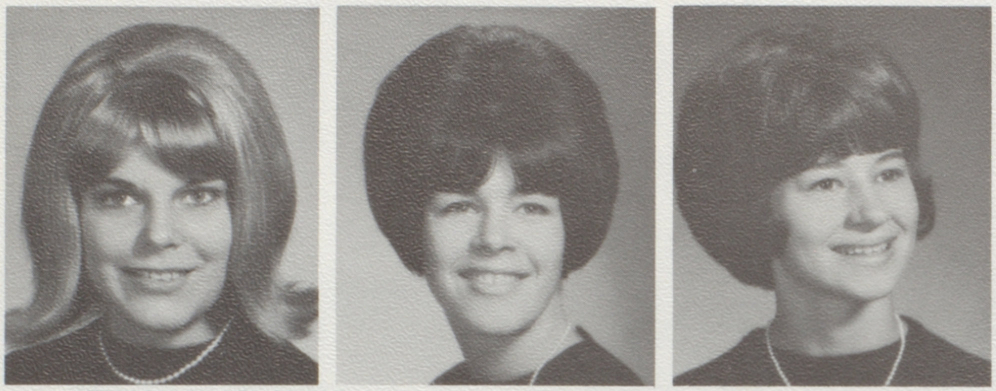

PATRICIA ANN McCONNEHEY
Senior Play Props Committee
Spanish Club

JOANN McDONALD

JOYCE ANN McELVOGUE
3A Class yell-leader
Junior Prom Decorations Committee
Star and Key Society
Powder Puff
Pep Club Sgt. at Arms

BENTSON HAYES McFARLAND
C.S.F.
Chemistry Club vice president
R.O.T.C. Battalion Executive Officer
French Club
Star and Key Society life member

RAYMOND CHRISTOPHER McKAY
French Club vice president
Humanities Forum
Senior Play
Ski Club
Chess Club

ALAN JOHN McKEAN
Track
Cross Country
Football
Senior Play
All School Play

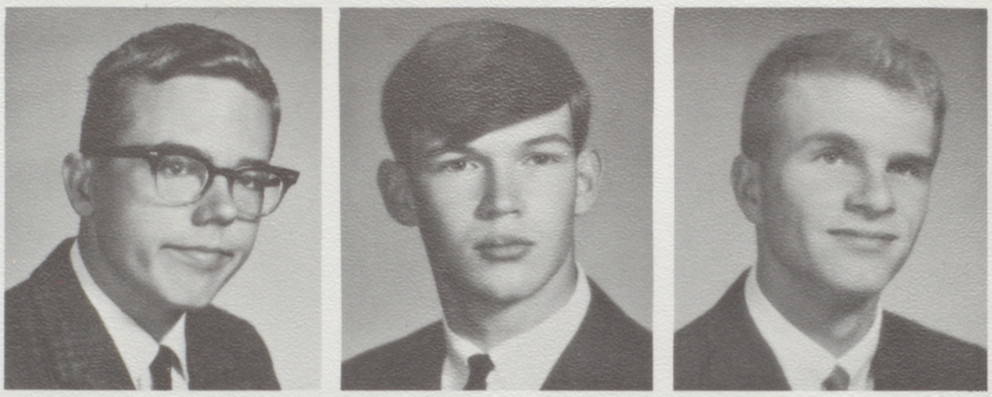

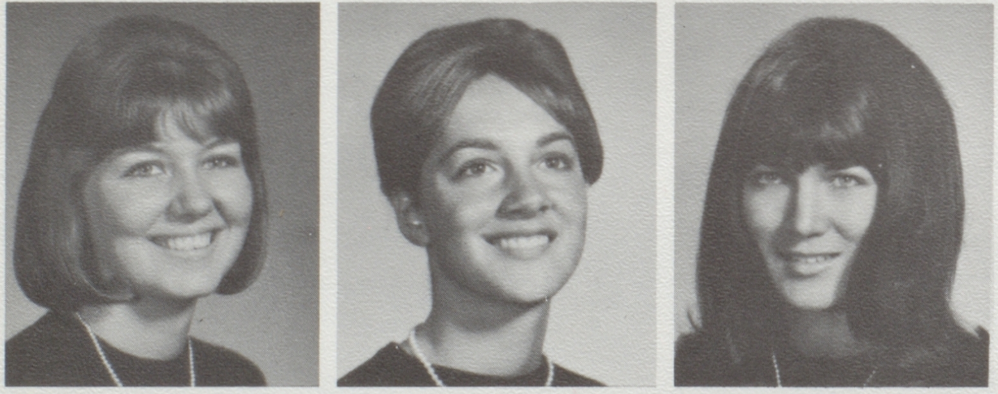

DIANE SUE McKNIGHT
Spanish Club
Modern Dance Club
Christmas Pageant
Junior Prom Skit

ELLEN McNUTT
French Club
Junior Prom Committee
Pep Club
Senior Ball Committee

SHERYL LYNN McPEAK
French Club
Masque and Sandal Club
Senior Play Costume Committee
Pep Club
Ski Club

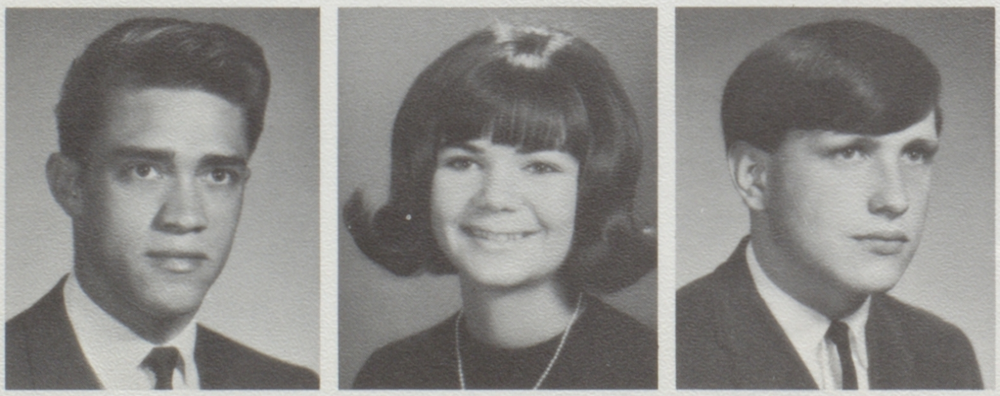

CLARENCE ABE MEDINA

COLLEEN JUNIOR MEHARRY
Soph Hop Committee
Junior Prom Committee
Christmas Pageant
Ski Club
Senior Play

DAVID RUSSELL MELDRUM

THOMAS ALLEN MERRILL
Golf team
French Club
Spanish Club

LELAND GERALD MEW
C.S.F. life member
Star and Key life member
Varsity swimming team
Men's Block "A" Society
Board of Control

JOHN MATTHEW MILHOLLAND
Varsity Football team manager
R.O.T.C. Auditorium Staff
Varsity baseball manager

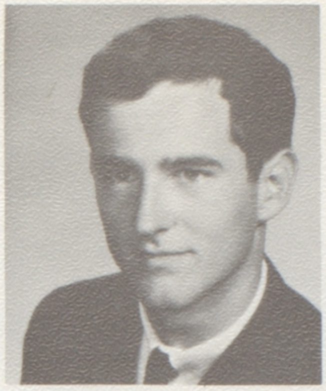

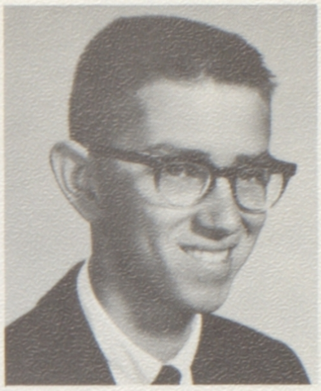

DIANE LOUISE MINER

LESLEY ANN MINFORD
Junior Prom Committee
Jr. Red Cross
Spanish Club

BEV MITCHELL

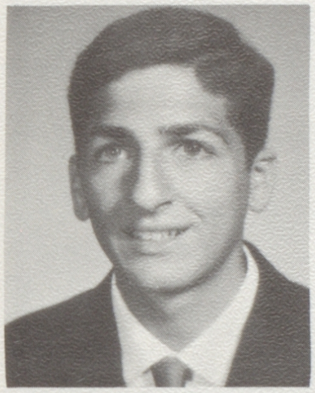

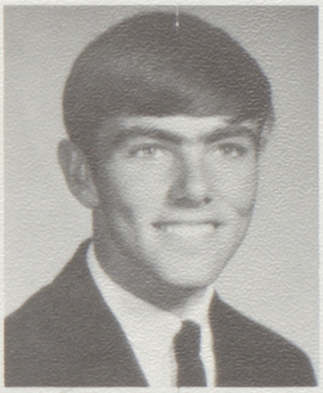

WILLIAM J. MITRY
Water Polo team
Acorn Staff
Jr. Prom Decorations Committee

CONNIE D. MIZER
Star and Key life member
French Club
Board of Control
Women's Block "A"
Senior Play

DONALD ALFRED MOORE JR.
Latin Club treasurer
Para Medical Careers Club historian
Track
Senior Play Publicity Committee
Star and Key

CHRISTINE RUTH MORAN

THOMAS NORMAN MORRISON, JR.
Block "A"
Track
Basketball

MICHAEL GEORGE MORRISSETTE
Crescendo Club

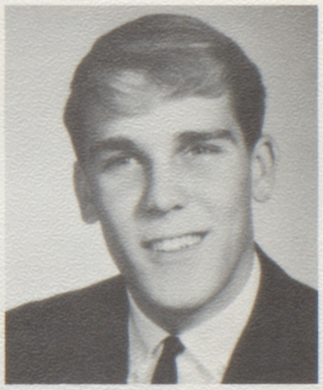

JANIS KATHRYN MULCAHY
President "S" Club
Soph Hop Publicity Committee
Spanish Club
3R's Club
Advisory Representative

MICHAEL MULHOLLAND

ISABELLE ANN MURPHY
Para Medical Careers Club

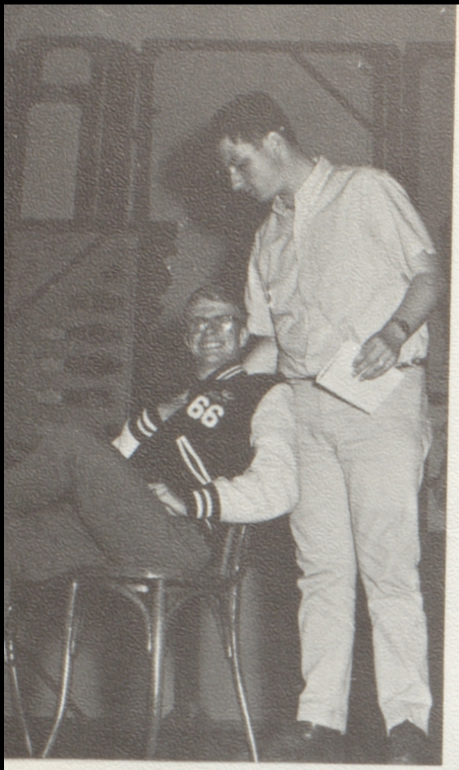

Wind him up and he smiles.

SHAWN MURRAY

STEPHEN ALLEN MURRAY
Football
Latin Club
Basketball
Tennis
Board of Control

SUZANNE ALICIA MURRAY
Concert Chorale
Girls' Glee

PATRICIA ANN MUSKAR
Soph Hop Publicity Committee
Senior Play Costume Committee

CHRISTINE NARVAEZ

JAMES SPENCER NASON
Senior Play
All School Play
Christmas Pageant
Acorn Staff
Soph-Frosh football

SUSAN ANN NEGLEY
Star and Key life member
Women's Block "A" president; V. P.
Crescendo Club
G.A.A.
Courtesy Board

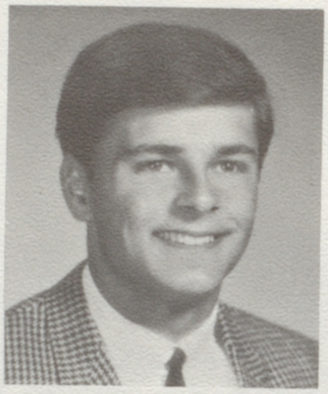

JADE LEANNA NELSON
Senior Play Committee
G.A.A.

HELGA HERMINA NESS
3R's Club recording sec., vice pres.
G.A.A. recording secretary
Star and Key
G.A.A.
Spanish Club

PHILIP KUAN NG
French Club
Frosh baseball

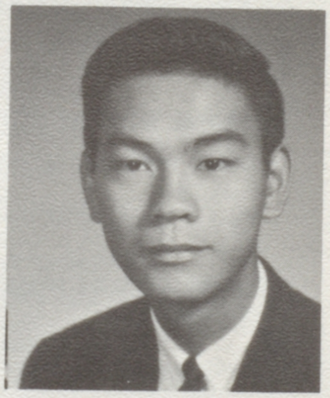

ANNA MARGARETHA NORTON

MARGARET ELLEN NUTTER
Teen Corps
Ski Club
Pep Club

ROBERT WAYNE OATES
Frosh baseball
"B" basketball
Golf team
Red Cross

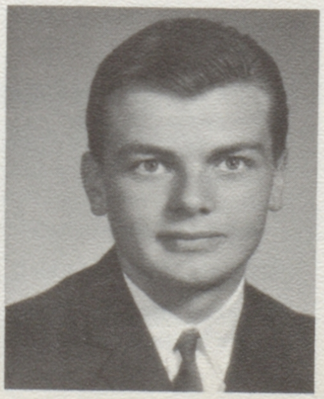

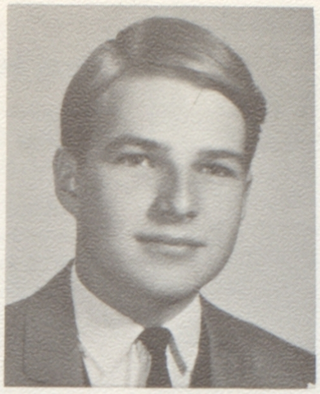

ALICE LETTS OLIVER
C.S.F.
Acorn Staff

GREGORY SCOTT OLSEN
Spanish Club

VALARIE JEAN OLSEN
Transfer
Acorn Staff
Rifle Team
Powder Puff publicity chairman
A.F.S. Participant

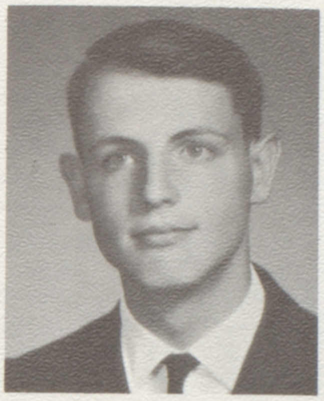
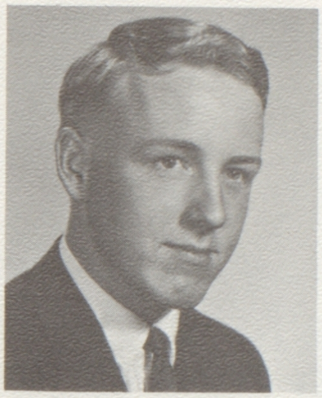

GEORGETTE O'MALEY
Freshman Advisory secretary
Soph Hop Committee

DAVID ALLEN OSTERDOCK
Track
Cross Country
Men's Block "A"

JOHN ARTHUR OWEN

CHRISTINE IRENE PADEN
Board of Control
Courtesy Board
C.S.F.
Star and Key

MARY JO PARTEN
Modern Dance Club
Christmas Pageant
Junior Prom Committee
All School Play Committee
Crescendo Club

RENDA LOYSE PATRICK
Crescendo Club
"S" Club
Modern Dance Club
French Club

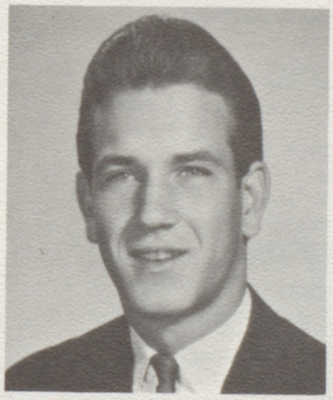

JOHN ROBERT PEARCE
4A Advisory president

PATRICIA LOUISE PEAVICH
G.A.A.
Pep Club

HENRY DOUGLAS PEDRICK
4A Class Yell Leader
Masque and Sandal Club
Christmas Pageant

PAMELA LEE PELKY
Soph-Hop Committee

Jayne Ware watches the progress of the senior play.

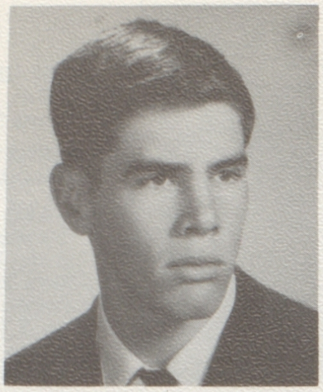

JESSE PENA

WILLIAM D. PENNISTON
Cross Country
Basketball

LINDA CATHERINE PERATA
Board of Control
G.A. advisory representative
Pep Club
Spanish Club
Junior Prom Committee

JOAN PETERSON

KATHY PETERSON
Ad Board
Junior Class recording secretary
Senior Play co-manager
Board of Control
Pep Club

JERROLD ERNEST PFEFFERKORN
Band
Latin Club vice president
Cross Country
Track
Spanish Club

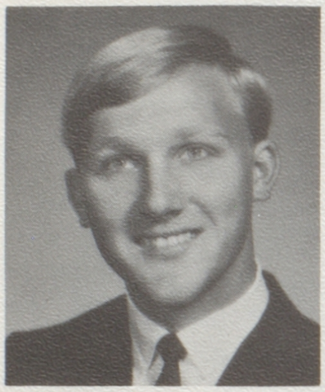
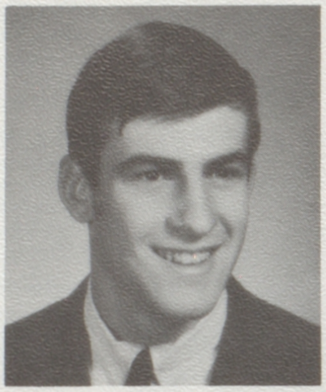
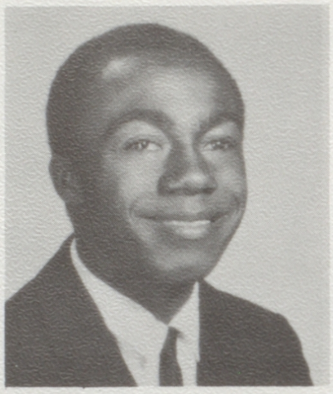

JAMES MICHAEL PINGREE
Crescendo Club
Dance Band
Dixieland Band
Chemistry Club
Golf team

HENRY PINKOFF

JIM PITTS
Varsity, Jr. Varsity football
Advisory officer
Key Club
J.V. basketball

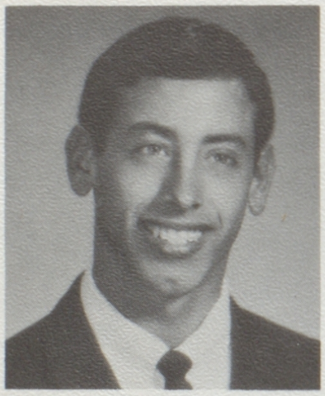

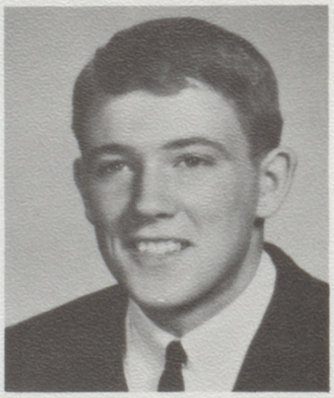

KEN HOWARD POPPER
Varsity tennis
Swimming team
Waterpolo team
Key Club
Ski Club

VICTOR JOHN POREE
Latin Club
Crescendo Club
Vocal Ensemble
Advisory officer
Senior Play

STEVE POWERS
Frosh, J.V. and Varsity football
Block "A" Society
Junior Prom Committee
Varsity track
French Club

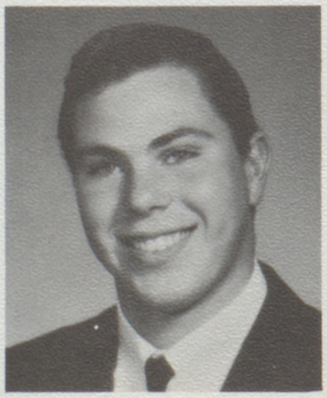

BARBARA JEAN PRATT
Pep Club
Junior Prom Committee
Soph-Hop Committee
Senior Play Committee
Star and Key

GEORGE RONALD PUCCI
Crescendo Club
Soph-Frosh football
Soph-Hop Committee

STEPHEN LEWIS QUILICI

MAHA M. QUTOB
Modern Dance Club
French Club
G.A.
Masque and Sandal
Advisory officer

PAMELA GAIL RALSTON
Modern Dance Club
"S" Club
Pep Club
Courtesy Board
G.A.

CHARLES RAMSEY

LUCIEN TULARE RANKIN III
Christmas Pageant
Masque and Sandal
Stage crew

RONALD EUGENE RAPPOSELLI
Latin Club
Block "A"
Golf team

CAROLE ANN RATTO
"S" Club
Pep Club
G.A.A.
Star and Key
Junior Prom Committee

JOHN ANTHONY RATTO
Sophomore Class president
Band
J.V. basketball

RICHARD W. REDMAN
J.V., Varsity football
Soph-Hop Committee
Junior Sweaters
Christmas Pageant
Senior Jackets

KAREN SUE REED
A.S.A.H.S. vice president
G.A. vice president
1A Class vice president
Star and Key
Spanish Club

ANN LOUISE REILLY
Board of Control
"S" Club
Star and Key
Ski Club
Latin Club

BARBARA LOUISE REMICK
Spanish Club

TONI MARIE REPASKY
Ski Club

MICHELE RICHARDS
Synchronized Swim Club
French Club
Junior Prom Committee
Senior Ball Committee

RENATA RICHARD
G.A. song leader, president
G.A.A. song leader
French Club
Crescendo Club
Powder Puff football

ERNEST PATRICK RIVAS
Football
Baseball
Advisory officer
Vocal ensemble
Basketball

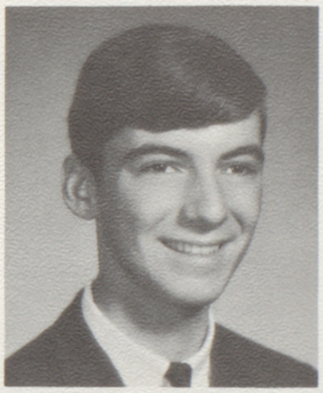
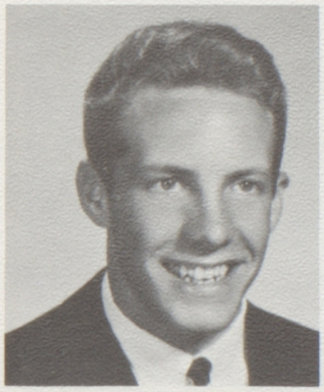

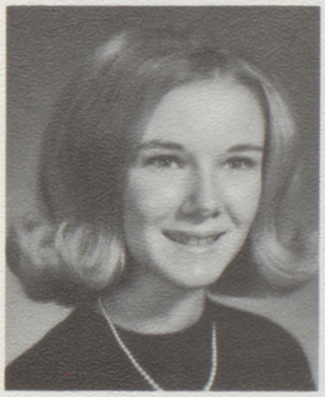

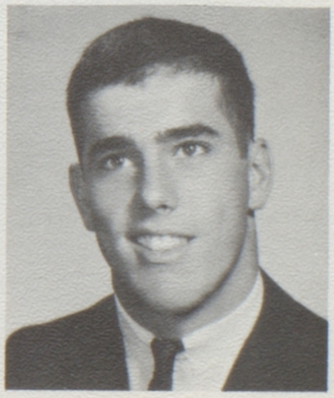

JOAN INEZ ROBBINS
Red Cross

LUTHER EUGENE ROBERTS
Drill Team
Rifle Team
Sword and Shield Society

JUDY JEAN ROGERS
Board of Control
Junior Prom Committee
All School Play Committee
Madrical Singers
Acorn Staff

SUSAN MICHELL ROMO
Ski Club
Latin Club

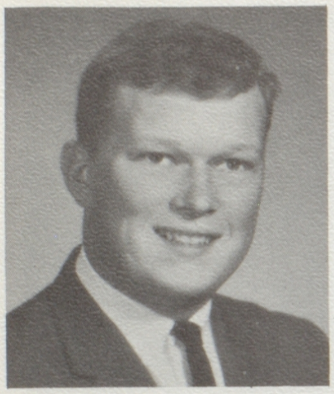

GARY ARNOLD ROSEN
Varsity, J.V. track
Varsity, J.V. football
Chess Club treasurer
French Club
Chemistry Club

VICKY ANN ROTH
Pom Pon girl
Modern Dance Club
Pep Club
Christmas Pageant

Kathy Waltz and Ray McKay prove that "things go better with Coke."

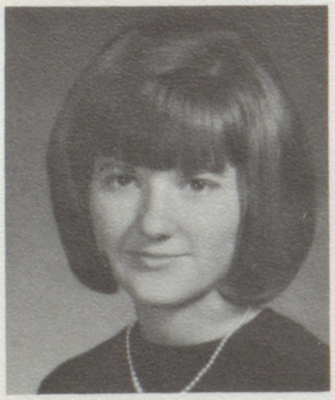
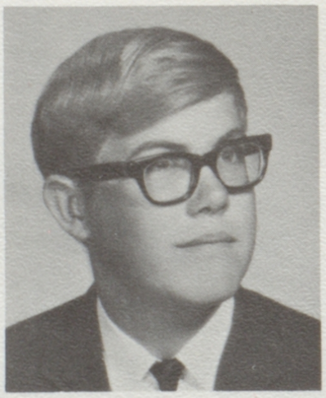
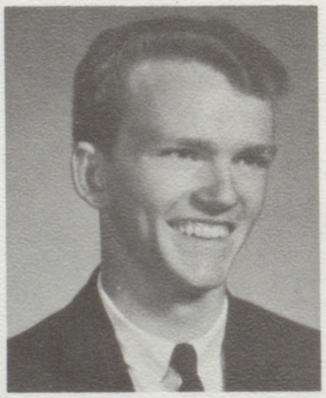

DARTHULA KAY ROURICK
C.S.F.
Pep Club
Soph-Hop Committee
Junior Prom Committee
G.A.A.

DANIEL JAMES ROURKE

GARY LEE ROUTH
R.O.T.C.
Frosh basketball manager

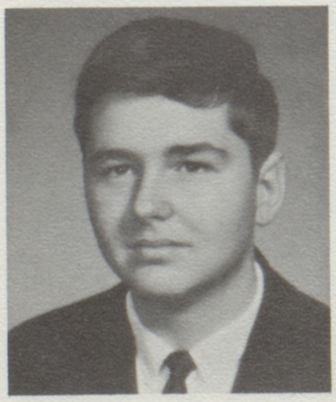

BILL C. ROYCE
C.S.F.
French Club
Oak Leaf
Star and Key

THOMAS RANDOLF ROYER
Soph Frosh football
Soph Hop Committee

MARY RUDOLPH

VALERIE APRIL RULOFSON
Star and Key life member
Courtesy Board
French Club
Modern Dance Club
G.A.A.

CONSTANCE LYNN RUSSELL
Transfer
Ski Club
School Newsaper Staff
Junior Prom Committee

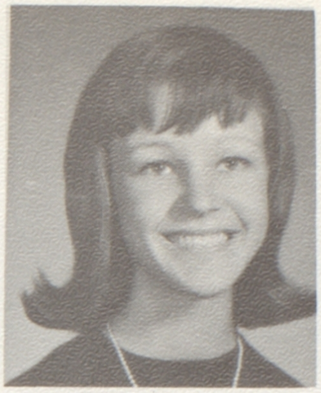
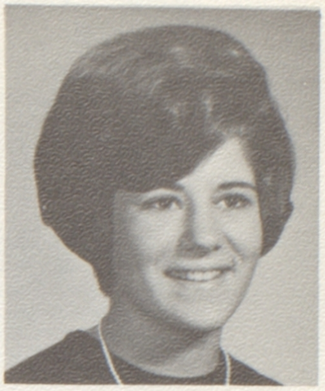

DANIEL PORTER RUSSELL
Varsity football
Star and Key
Chemistry Club
Board of Control
A.S.A.H.S. financial secretary

LIANE LOUISE RUVELL

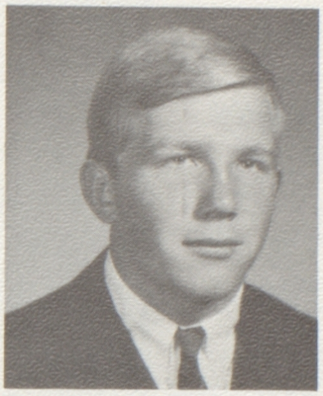
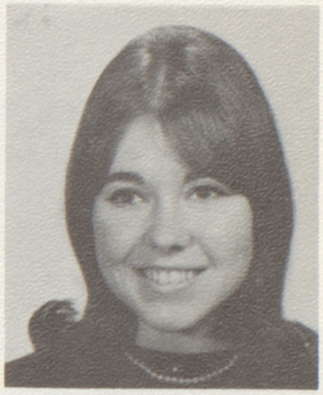

VICKIE LEE RYDER
C.S.F.
Star and Key
3R's Club
Spanish Club
Advisory Officer

CATHERINE MARIE SANBORN
Board of Control
Courtesy Board
Crescendo Club
Junior Prom Committee
French Club

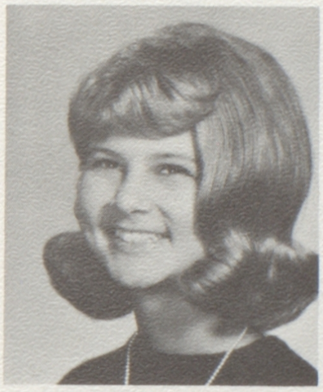
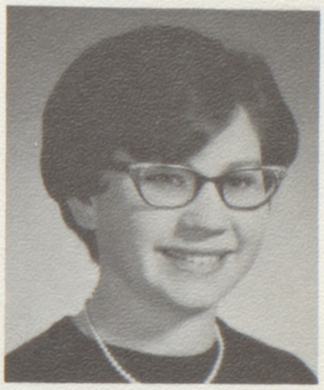

LINDA JO SANCHEZ
Spanish Club
Junior Prom Princess
Soph Hop Committee
Christmas Pageant

SHIRLEY KAY SANDERS
Crescendo Club
G.A.
Senior Play Committee
3R's Club
Red Cross

MARY LUPE SANDOVAL

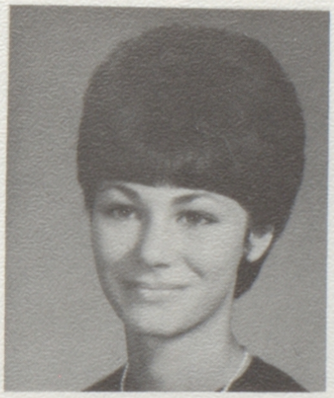
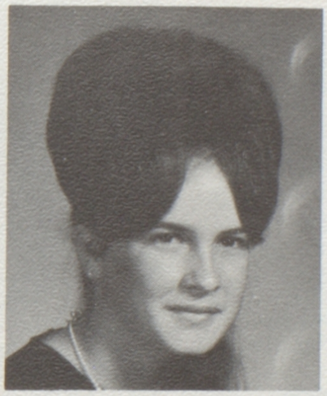
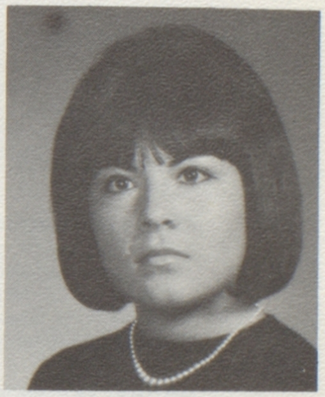

THOMAS LEROY SARTWELL
Senior Play
Acorn Staff
Christmas Pageant
Chess Team

JANET SCHREIBER
Junior Prom Committee
Ski Club
Senior Play
Advisory Officer

ALAN KEITH SCHULTZ

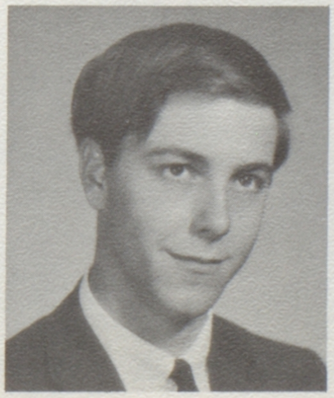
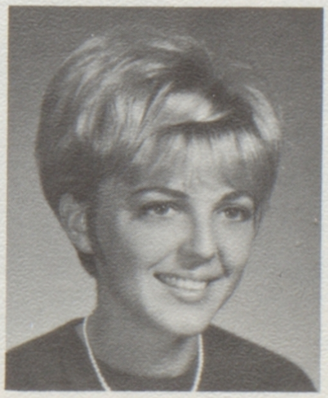
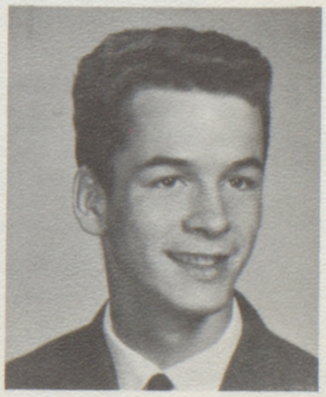

CAROL FALYNNE SCHWARZ
Pep Club
Junior Prom Committee
Acorn Staff
French Club president
Powder Puff football

MARIANNE SCOTT
Ski Club
Oak Leaf
Spanish Club
Junior Prom Committee

HEATHER JEAN SEABORN
Sophomore Class officer
Crescendo Club
Junior Prom Committee
Senior Play Committee
Ski Club

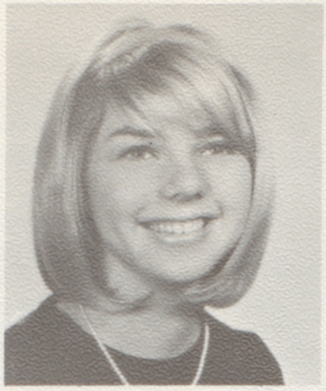

ROBEY THEODORE SEARS

JACQUELINE P. SEDILLO

JACK M. SEIBEL
Star and Key
Chemistry Club
French Club
Soph Hop Committee

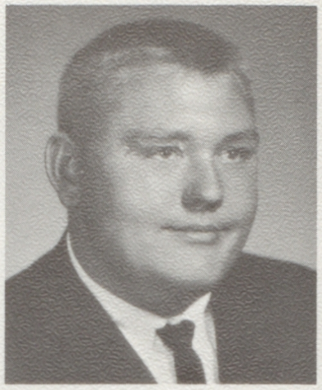

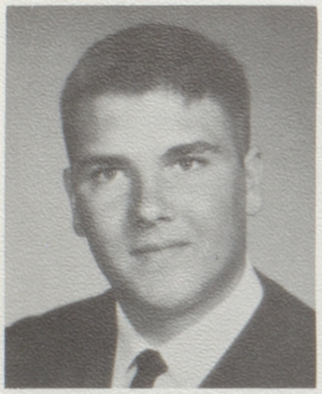

E. LEE SERLES
Men's Block "A"
Varsity football
J.V. football
Varsity track
Soph, Frosh basketball

JACQUELINE JEANE SHAW
Masque and Sandal
French Club
Spanish Club
Pep Club
G.A.A.

PATRICIA ANNE SHORES
Pep Club
Red Cross
Senior Play Committee
G.A.

DANIEL L. SILVA
R.O.T.C. Color Guard
Manager basketball
Manager track
Senior Play

ROBERT MUNELL SIMMONS
Ski Club

CHARLENE SIMPSON
Pep Club
Masque and Sandal
Soph Hop Committee
Junior Prom Committee
Advisory Officer

DONNA JAY SIMPSON
Soph Hop Committee
Red Cross
Ski Club
Spanish Club
Senior Ball Committee

CHARLES GEORGE SLATER
French Club
Star and Key
Block "A"
Varsity football
Varsity baseball

KATHY ANN SLAYMAKER
Crescendo Club
G.A.A.
Masque and Sandal
Vocal Ensemble
Madrigals

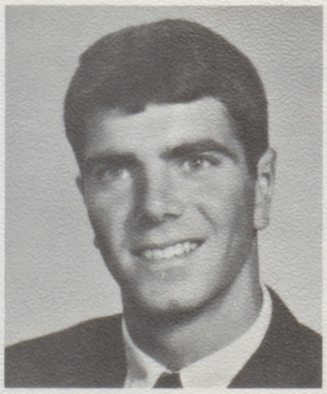

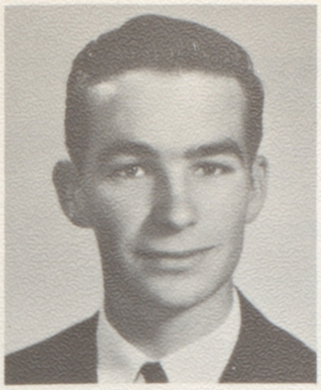

FRANK CARL SLIGH
Crescendo Club president
French Club
Band
Dance Band
Chemistry Club

SARAH SALLY SLUSSER
Junior Prom committee
Advisory officer
Ski Club
Senior Play

JAMES SMITH

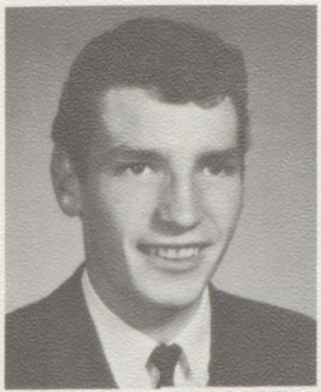
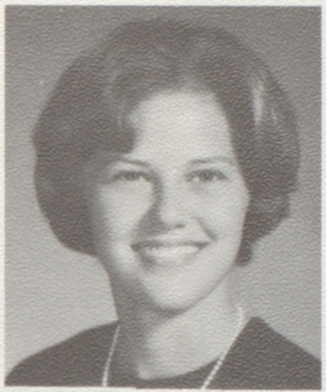

MARK WAYNE SMITH
Teen Corps
Chemistry Club

SHARON LEE SMITH
C.S.F. treasurer
Ski Club
G.A.A.
Courtesy Board treasurer

DEE LOUISE SOGGE
Ski Club vice president
G.A.A.
Women's Block "A"
Board of Control
Courtesy Board

MARGARET MARY SOUZA
G.A. recording secretary
Courtesy Board
Advisory officer
Senior Play
Senior Jackets Committee

CAROL LEE SPATCHER
Ad Board
Board of Control
Star and Key life member
Senior Play Cast
Crescendo Club

KURT KINDRED SPEIER
Varsity football
Varsity basketball
Varsity baseball
Block "A" president
C.S.F.

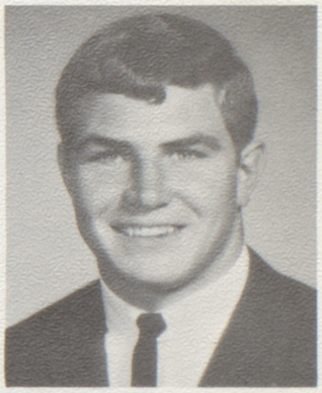

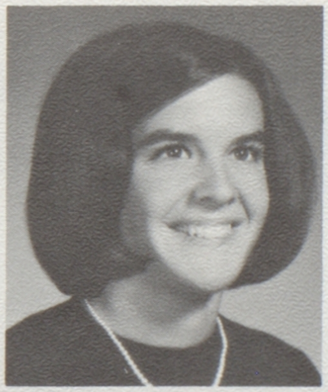

SHERRY LOUISE STACK
Board of Control
Star and Key
Ski Club secretary
Christmas Pageant
French Club

RONALD F. STADLER
R.O.T.C.

DIANE JOY STEFANI
Soph Hop Skit
G.A.A.
Ski Club
Powder Puff football

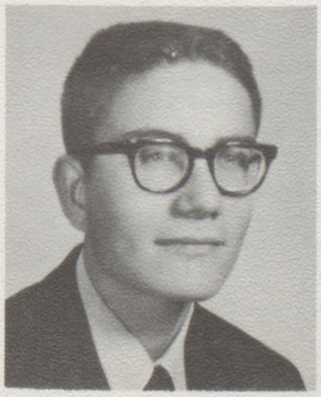

BUSTER CHRIS ST. JOHN
Transfer

LINDA STORRO

SHELLEY ELAINE STRICK
Star and Key
Senior Play Committee
Christmas Pageant Committee
French Club
Courtesy Board

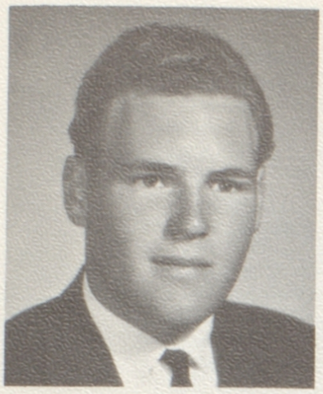

ROBERT STEVEN STUART
Water Polo team

DANIEL SUE
"B" track
Varsity track
Spanish Club

DIANE JACKSON SULLIVAN
Star and Key
Junior Prom Decorations Committee
Soph Hop Skit Committee
Sophomore Class Yell Leader
Spanish Newspaper Editor

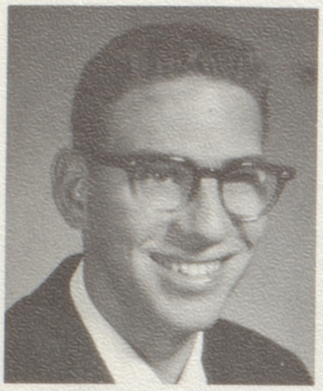
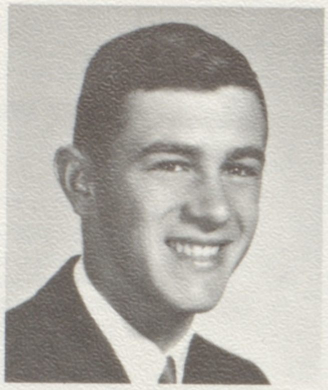

EDWARD ALVIN SWEENEY

ALBERT JAMES SWICK
Varsity swimming
Band
Christmas Pageant
School mascot
Men's Block "A"

LEAH LORRAINE SWIFT

LEE VANE SWINNEY
LAWRENCE KENT SYKES
DAN TABISAURA

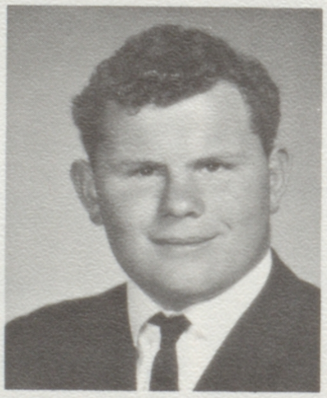

JANET TAKEDA

AUDREY LEE TARVER
C.S.F.
Star and Key
Courtesy Board recording secretary
Pep Club
Junior Prom Committee

WARREN STERLING TAYLOR
Varsity football
Block "A"
Chess Club
Track

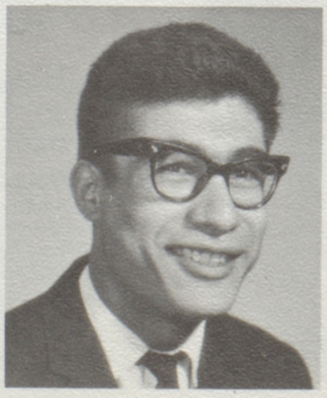
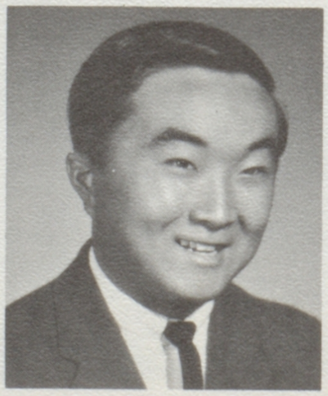

MARILYN VICTORIA TELLES

RALPH EDWARD TELLES
R.O.T.C.

DENNIS SHOEI TERAO
Star and Key
Men's Board of Control
Basketball
Chemistry Club
Paramedical Careers Club

CAROLINE MICHELE THIBODEAU
Acorn staff co-editor, sports editor
Board of Control
Powder Puff football
French Club Officer
Rifle team

GLENDA ANN THOMAS
Soph-Hop Committee

DOUGLAS EDWIN THROP
Humanities Forum
Teen Corps
Star and Key

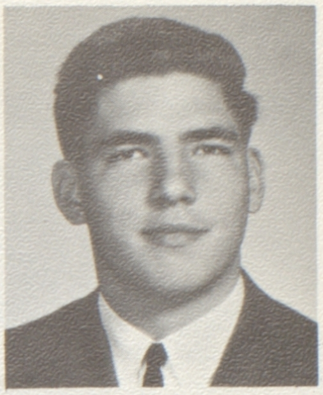

EDWARD NEIL TIMMERMAN
Frosh-Soph football
Advisory officer

SHARON LORENE TOLSON
C.S.F.
Star and Key
"S" club
Courtesy Board
Junior Prom committee

AMY TOMINE
Senior class vice president
C.S.F. recording secretary
Star and Key
G.A.A.
Courtesy Board

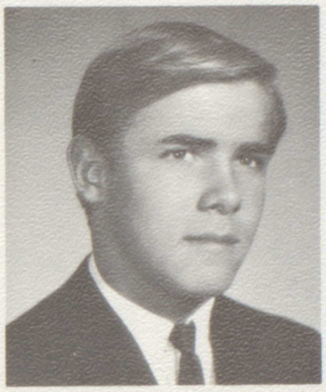

JO ANN TRUHLAR
Pep Club vice president
Powder Puff football
Star and Key
Junior Prom Committee
Yell leader

SUSAN TRUJILLO
Pom-pon girl
Advisory officer
Latin Club
Star and Key
Soph-Hop committee

JANET LOUISE TRULIN
A.S.A.H.S. recording secretary
A.S.A.H.S. yell leader
Pom-pon girl
3A financial secretary
1B recording secretary

TERI KAY TUCKER
Ski Club Officer
Senior Play Committee
Spanish Club
Humanities Forum
Paramedical Careers Club

MARILYN JEAN TUDAL
Head Pom Pon girl
Star and Key
Senior Play
Pep Club
Soph Hop Committee

DIANE TUREGANO

GARY TURICH

STEVE TUTTLE

GIL RAYMOND ULRICKSEN

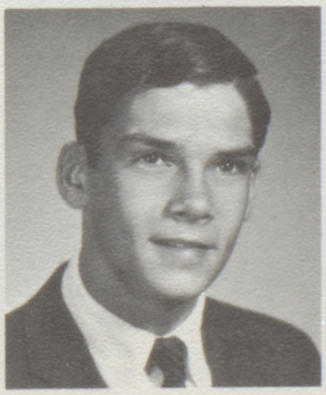

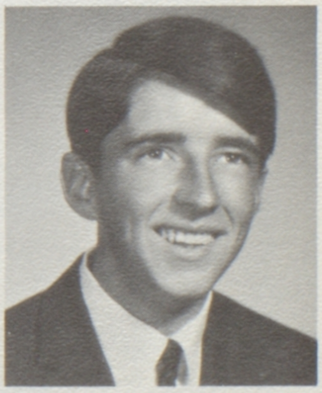

Lynne Grace in a perturbed moment at the senior play rehearsal.

JOHN THISTLETHWAITE UMLAND
Stage Crew
Spanish Club

CESAR PIUS VALERIO
French Club
Chess Club

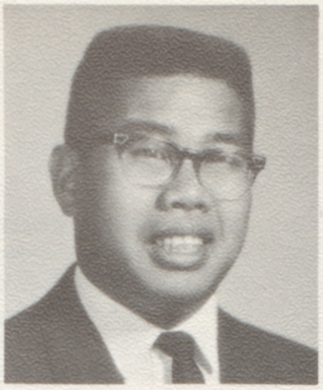

STEVE VAN DER HAEGHEN
Star and Key
Chemistry Club
Spanish Club

BOB VANDERMEY
Drill team
N.C.O. Club

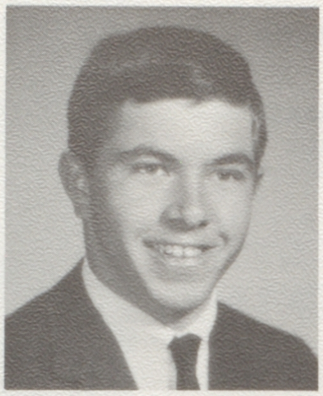

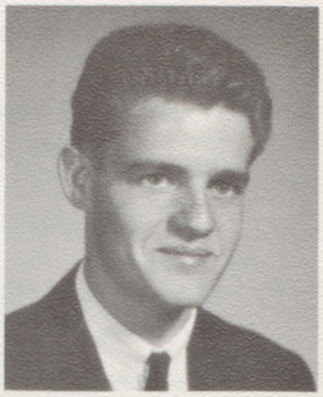

RONALD KEITH VANGUNDY

KATHY VAN LOON

MARGARET JUNE VERGITH
Masque and Sandal
Crescendo Club
French Club
Christmas Pageant

RICHARD EUGENE WAGGENER

COLETTE CHARLENE WAHL
Junior Prom Bids Committee
Crescendo Club
Advisory officer
Powder Puff football
Soph Hop Committee

PATRICIA HARRIET WALKER
Spanish Club
G.A.A.

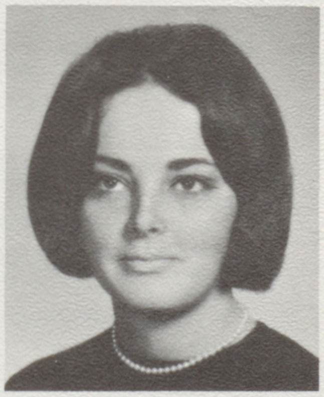

KATHRYN WALTZ
Senior Play
Junior Prom Committee
Soph Hop Committee
Ski Club
Pep Club

CHRISTIE ANN WARD
A.S.A.H.S. recording secretary
Soph Hop co-manager
Jr. Prom Queen Attendant
Ad Board
Assembly Planning Committee

JAYNE ELLA WARE
Bd. of Con. chief coun. 2nd vice coun.
Senior Play
Assembly Planning Committee
Soph Hop Committee
Star and Key

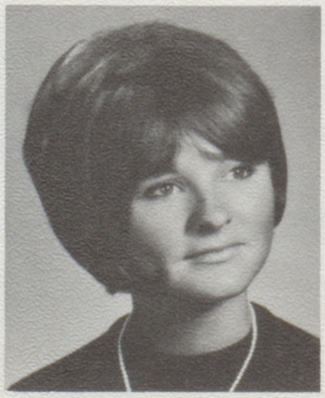

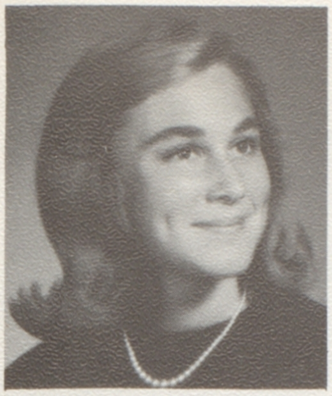
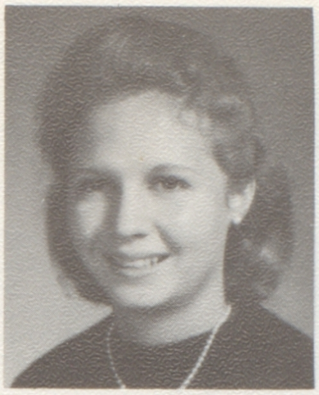

SALLY MARIE WASSON
Ad Board secretary
Star and Key
A.F.S. participant
Pep Club publicity manager
French Club secretary

ALICE MARY WATSON
Oakleaf Editor
3R's Club financial secretary
Humanities Forum
C.S.F.
Senior Play Committee

MARSHALL A. WEBB

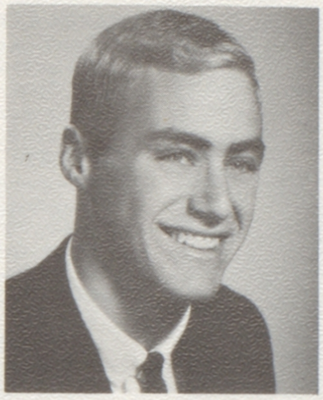

BARRY EDWARD WEISS
Varsity cross country
Spanish Club
French Club

GREG V. WEST
Block "A"
Varsity swim team
Soph Hop Skit Committee
Spanish Club

CLAUDINE SHEILA WEST
Transfer
Track
Football
Gymnastics
Pep Club

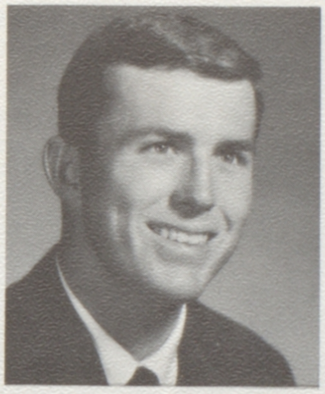
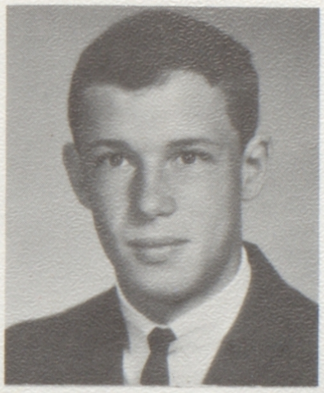

SHERRILL ADELPHIA WHALEN
Soph Hop Committee
Junior Prom Bids Committee
Spanish Club
Pep Club
Powder Puff football

WARREN L. WHEATON
Soph Hop Committee
Star and Key
Jr. Prom Committee

CHARLES MYRON WHITE JR.
Soph-Frosh football
Advisory secretary, treasurer

RICHARD J. WHITE
Senior Play Cast
Chess Club

KAREN LEE WHITMORE
Spanish Club
Paramedical Careers Club
Junior Prom Committee
Chemistry Club
Soph Hop Committee

Richard White "taking five" from the Senior Play rehearsal.

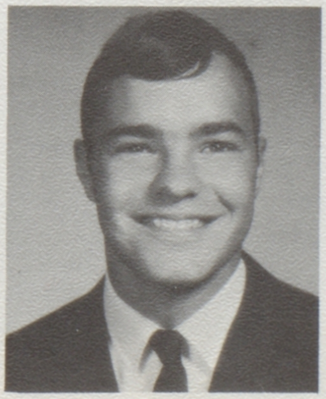

CHRISTINE ROSE WIDAK
Senior Play Publicity Committee
Courtesy Board

JEFFERY JOSEPH WIELAND
Varsity, J.V. football
Senior Play Cast
C.S.F.
Golf Team

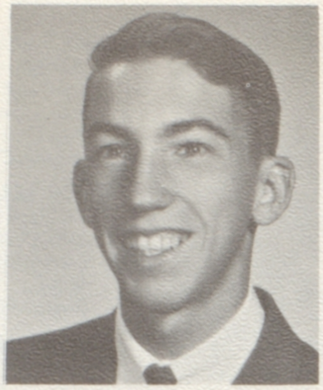

CAROL LEE WILCOX
Pep club
Spanish club

DANIEL ROBERT WILLIAMS
Varsity cross country captain
Varsity track captain
Block "A"

JAMES WOODROW WILSON
Senior Jacket Committee manager
Frosh, J.V., Varsity baseball
Christmas pageant
Advisory president
Senior class president

KAREN BARBARA WILSON
Pom-Pon girl Fall 1964 Head, Fall 1965
Junior Prom queen
3A Class vice-president
Christmas Pageant
Powder Puff football

KATHLEEN WINTER
Pom-pon girl
Christmas Pageant
Senior Play
Courtesy Board vice-president
Soph-Hop committee

NANCI DELL WITT
3R's club
All School Play Ticket committee
Jr. Prom committee
Soph-Hop committee

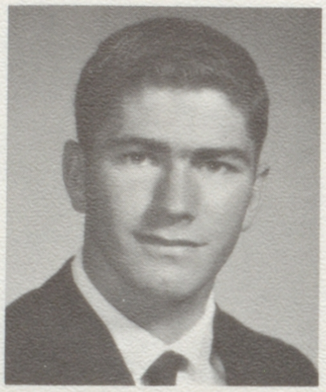

DOREEN WONG
Star and Key
G.A.A.
Soph-Hop Bids committee

EVA JEAN WONG
G.A.A. president and publicity mgr.
Chemistry Club recording secretary
C.S.F.
Star and Key life member
Board of Control

MIKE DEE WOODS
Advisory president
Cross Country
J.V. baseball
Soph-frosh football
J.V. basketball

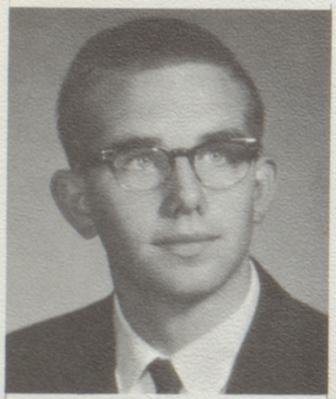
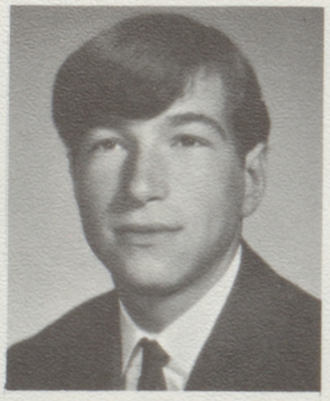

DONALD WAYNE WOOTEN
Cross Country captain
Varsity track
Varsity cross country
Men's Block "A"

KARL EDWARD YETTER

SUE JEAN ZAJAC
Advisory officer
Soph-Hop committee
Junior Prom committee
Senior Play committee

MILLICENT DIANE ZANDSSI

GLENDA KAY ZISHKA
Latin club
G.A.A.
Ski club
Senior Play committee
Paramedical Careers club

CORALIE ZUNDEL
Pep club
Spanish club

camera shy

MARCIA JEAN WARNER
Masque and Sandal club
Star and Key club
Christmas Pageant

JAMES JOSEPH ACKLES

RAY THOMAS ARNOLD

LINDA D. BECK

SHIRLEY ANN BELOW
transfer

KLAUS PETER BOCK
Senior Play

GIB BONNER

NICK EUGENE CARL

JAMES VINCENT CIOLIND, JR.

MAUREEN DICK
Crescendo club
Humanities Forum
Latin club
Masque and Sandal club

ROBERT WILLIAM DONSBACH

WILLIAM FREDERICK ECKMAN

EDWARD R. GALLAGHER

WILLIAM HANAMURA

PATRICK DAVID HUNT
Transfer
C.S.F.
French club
Tennis

PAUL JAMES MIRANDA
Football

BELINDA RAY SCHAPHOK
Crescendo club

JOHN WASHINGTON

PATRICK ARTHUR WELSH
Soph-hop committee
Soph-hop skit

CLAUDIA LEZELL WILSON
Jr. Prom committee
Pep club
G.A.
Sr. Play committee

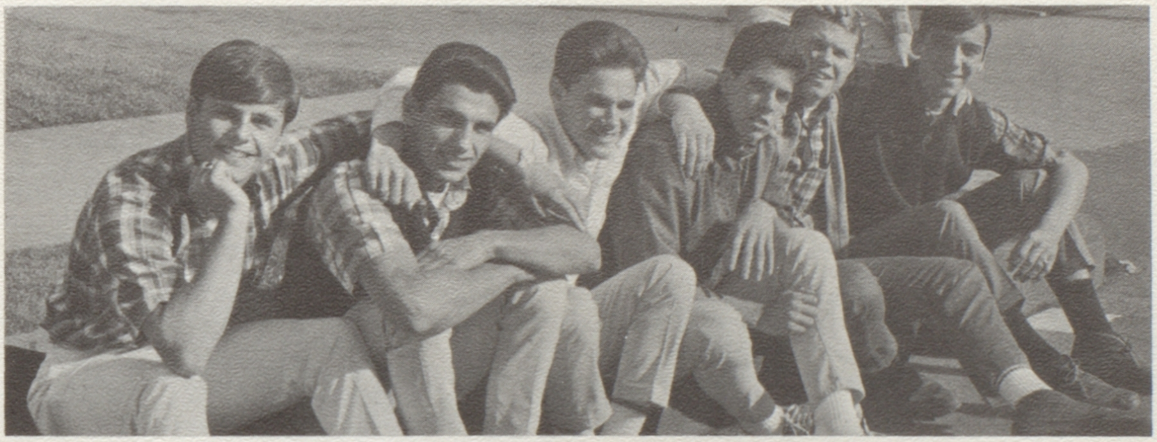

A typical lunch hour for James Nason, Gary Apodoca, David Cooke, Paul Oliver, Mark Burks, and John Ratto.

Our 1966 Powder Puff Pom-Pon boys: TOP, Left to Right: David Cooke, Mike Gerson, Mike Bradley, Jeff Wieland. BOTTOM, Left to Right: Henry Pedrick, Jack Cooley, Greg West, Bob Drexage.

classes

Fall Secretary
PAM THRALL

Fall President
ROGER RODD

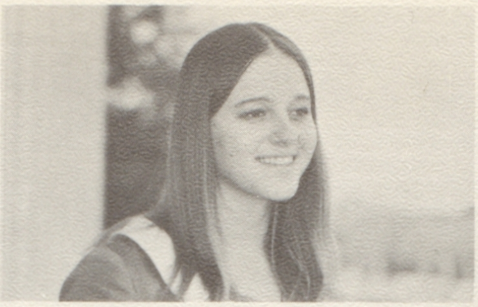
Fall Yell Leader
RICKI OWENS

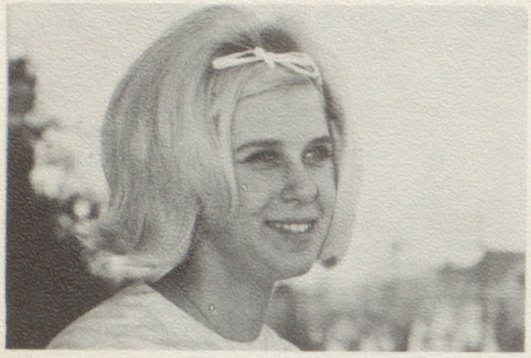
Fall Vice-President
CATHY McIVOR

Fall Treasurer
CHERIE ESSEX

freshmen think they left confusion behind

Spring Yell Leader
ROGER RODD

Spring Vice-President
ALEX HIGGINBOTHAM

Spring Secretary
CHERIE ESSEX

Spring Treasurer
RICKI OWENS

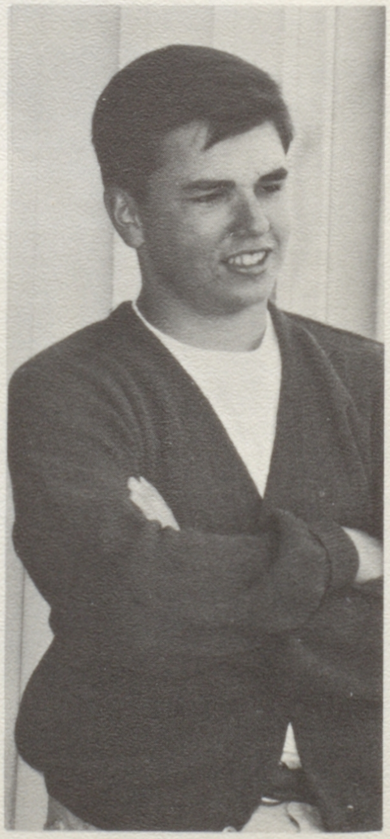
Spring President
BARRY MURPHY

Left to Right
Diana Acinas
Lynnette Acosta
Curtis Ahlers
Marjorie Albright
Daniel Albright
Janis Alexander
Darlene Allison
Jo Anne Alsing

Earl Ames
Wesley Ames
Michael Amos
Andria Anderson
Gary Anderson
Marilyn Anderson
Steven Andriese
Diane Aragon

Michele Araujo
Larry Archbold
Ann Arriola
James Avera
Linda Avery
Ellen Bagley
Jerry Baker
Douglas Ball

Glen Beargeon
Charlene Becker
Cheryl Beltrami
William Berg
Deborah Best
Gail Bills
Margaret Binns
Diana Lynn Bissett

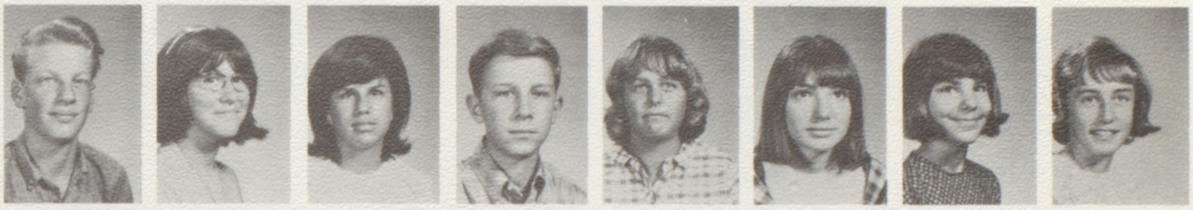

Mike Black
Bonnie Bohrer
Debra Bohrer
James Bottler
James Boyle
Dorothy Bradley
Susan Brady
Albert Braga

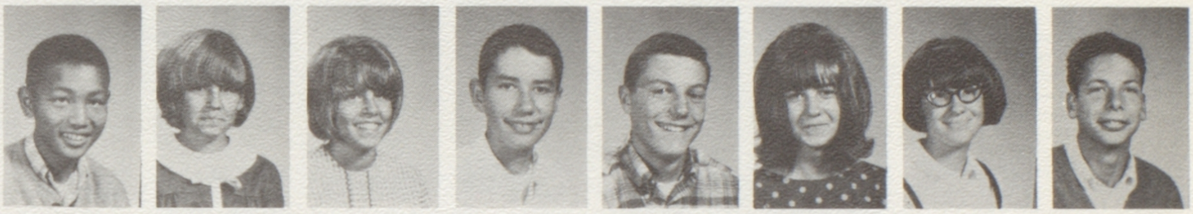

Jane Broadbent
Gregory Brown
Brenda Bruton
Jack Brydone
Bruce Buchan
Lewis Burch
Heather Burgo
Jeanne Burke

Darlene Bussell
Wayne Butler
Karen Calista
Ralph Calleros
Jan Canada
James Canfield
Debora Carbone
Kathy Carlos

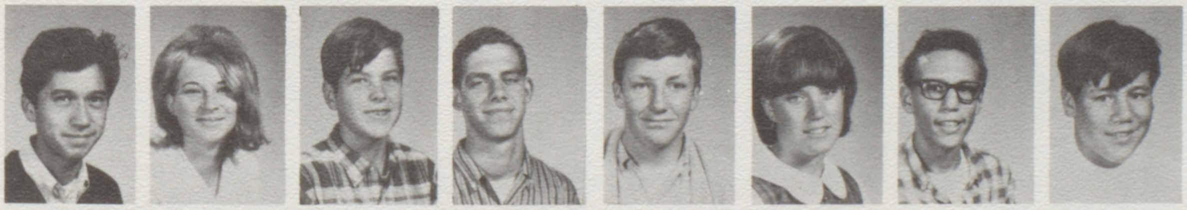

Ronald Carlos
Brenda Cassell
Brian Cathro
Robert Chamberlain
Thomas Chamberland
Mary Chessmore
Jesse Childers
William Choy

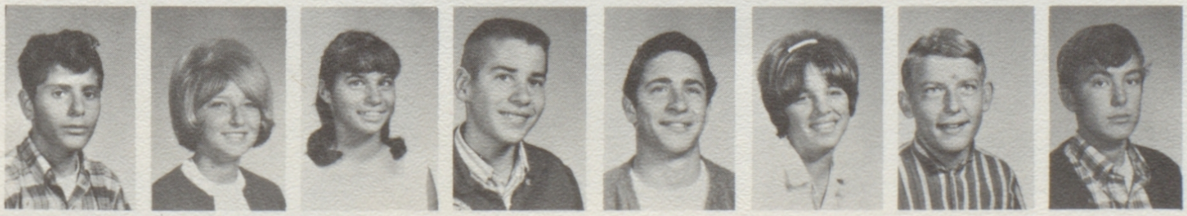

Robert Chudnofsky
Louella Ciolino
Charlene Clark
Robert Clark
Ronald Clark
Anita Clonts
Lawrence Cobb
Dennis Cocannouer

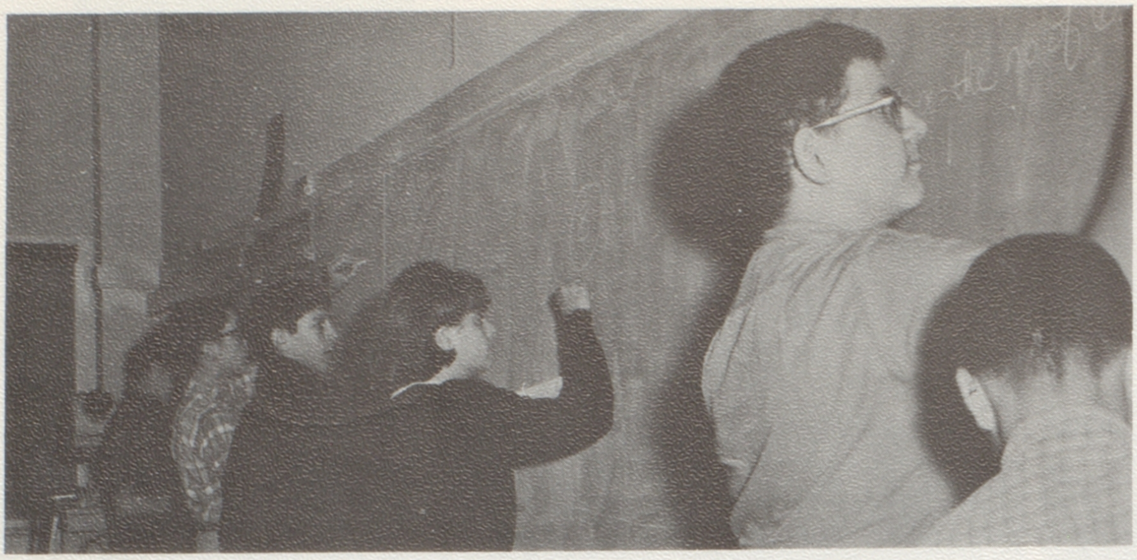

"Bored" work

Left to Right
Virginia Franklin
Barbara Funk
John Galena
Bonnie Gamradt
Walter Ganly

Ronald Garcia
Richard Gard
Benjamin Garfinkle
Sylvia Gasparian
Elmer Gatlin

Barbara Gerald
Dan Gerson
Donna Getz
Ben Gilbert
Teresa Gilbert

Ronald Coffman
Gary Colbert
Terry Colbert
Jean Cook
Ronald Copeland
Carolyn Corn
Jacqueline Corrington
James Costello

Kenneth Cowdery
Nancy Cox
Julie Crespin
Eric Cross
Nancy Cross
Preston Cross
Elvin Cuevas
Fred Cunningham

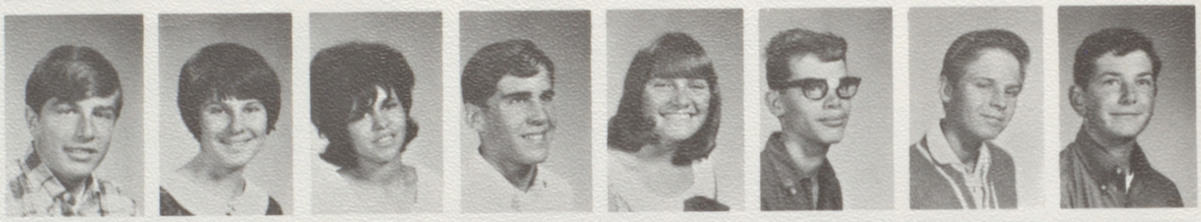

Joanne Curtis
Rosemary Darr
Beverly Daun
Daniel Davis
Diane Davis
Margaret De Camp
Charles Delbridge
Brian Dillow

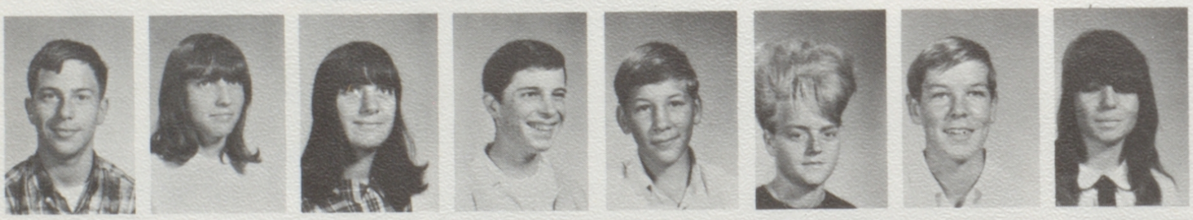

Douglas Dix
Patricia Doherty
Christine Doty
John Dougherty
Dale Dudlext
Lois Dunivent
Kenneth Duthler
Terrie Dwyer

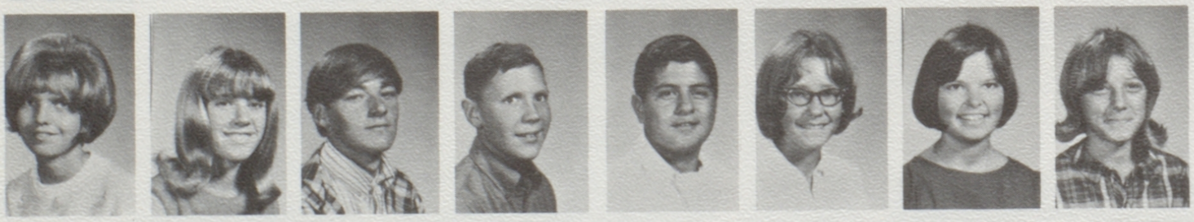

Marsha Ellis
Deborah Elms
Rick Emery
Thomas Ensign
Henry Escoto
Catherine Eskes
Cheryl Essex
Kathleen Evans

Sue Evans
William Evans
Robin Fallaw
Sandra Farmer
Vivian Fennell
Loretta Fink
Paul Fletcher
Vida Franklin

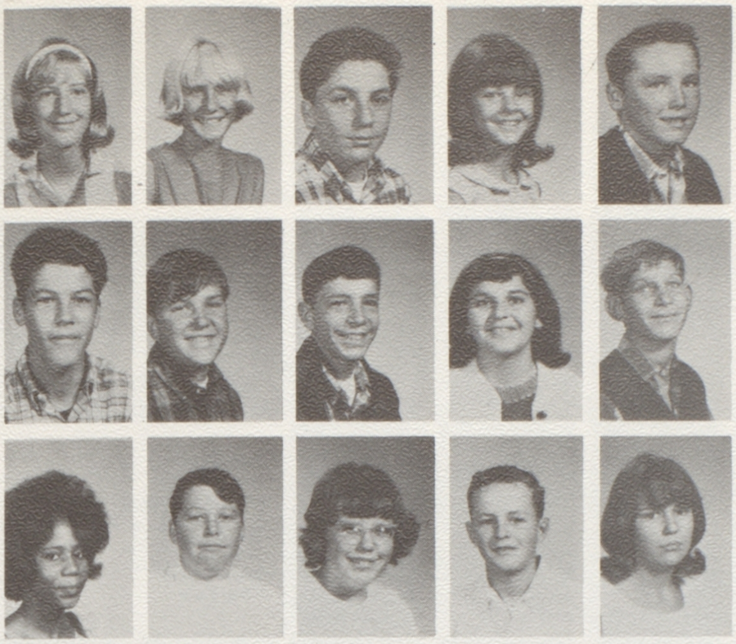

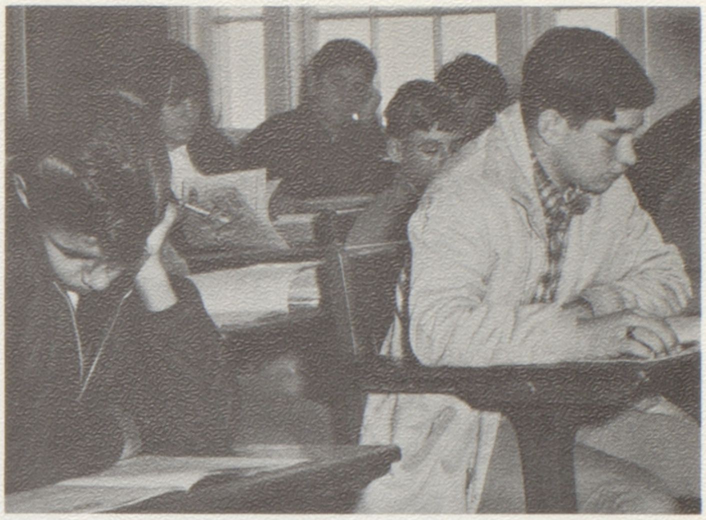

An English class on a long Monday morning . . .

Left to Right
Sherry Gintz
Mara Gledich
Patrick Goodeill
Walter Gordinier
Margaret Gow
Ronnie Grajeda
Kathryn Gray
Jim Greer

Robert Griffiths
Linda Grimshaw
Gary Grout
Alice Gunston
Mark Haines
Patricia Hall
Steven Hammond
Kathleen Hand

Marc Hansen
Richard Harrington
Fred Harris
Mark Hauck
Patricia Haverty
Linda Heath
Claudette Heinsohn
Bryant Helton

Dale Henderson
Ignacio Hernandez
Georgean Hess
Alex Higginbotham
Harriette Hobbs

Clark Hockabout
Clifford Hocker
Duane Hodges
Donald Hodgkin
Gary Honeycutt

Gordon Hopkins
Randy Houston
Patricia Howell
Ann Hughett
Linda Hunt

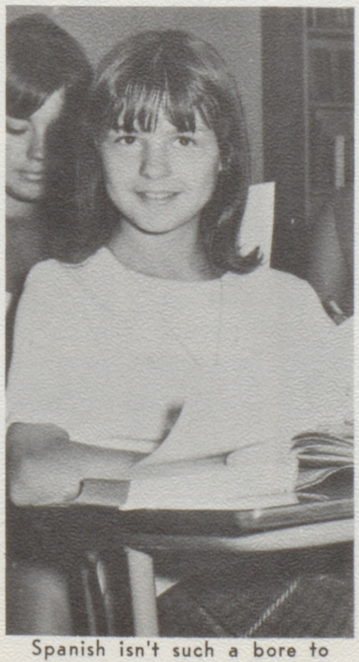

Spanish isn't such a bore to
Bonnie Gamradt.

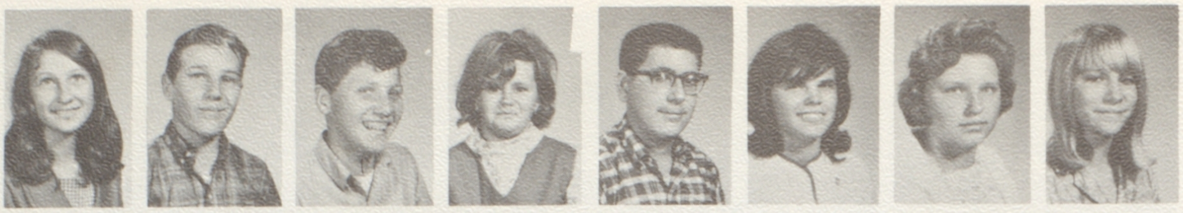

Left to Right:

Susan Icanberry
Robert Ingram
David Inman
Janis Irons
Edward Jaber
Donna Jackson
Cheryl Janke
Margaret Janke

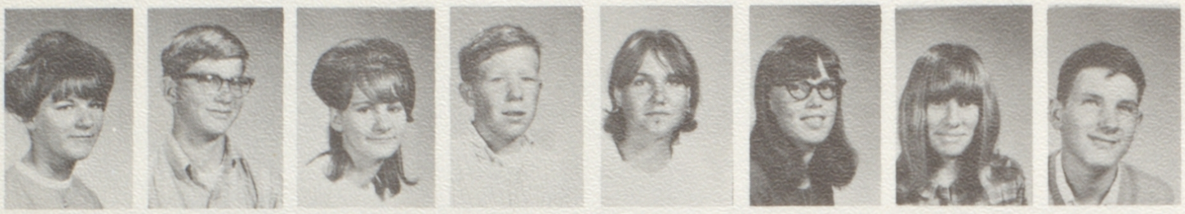

Pamela Jaykins
Kimo Jennings
Carol Johansen
Donald Johnson
Karen Johnson
Debra Jones
Joan Kelly
Robert Kilbride

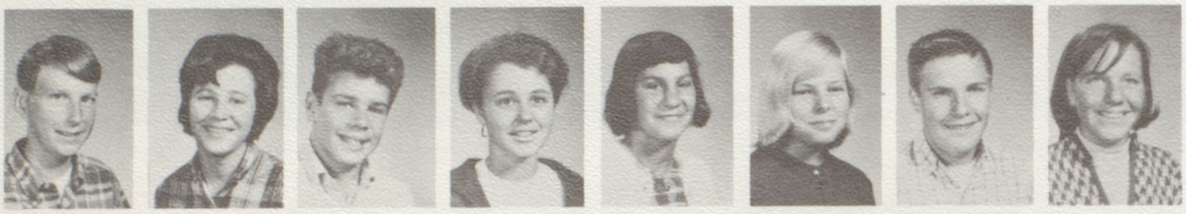

Richard Kjelland
Karen Kleinhans
Sherwood Klingel
Frances Knapp
Sharlene Kohn
Karen Kools
Steven Krutilek
Cindy Kysor

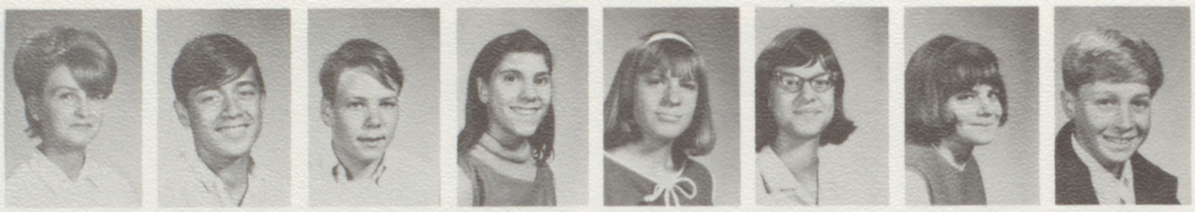

Barbara Landry
Don Lane
Gary Lane
Dorothy Lannon
Christine Larson
Vicki Larssen
Susan Lasseter
Bradley Lawrence

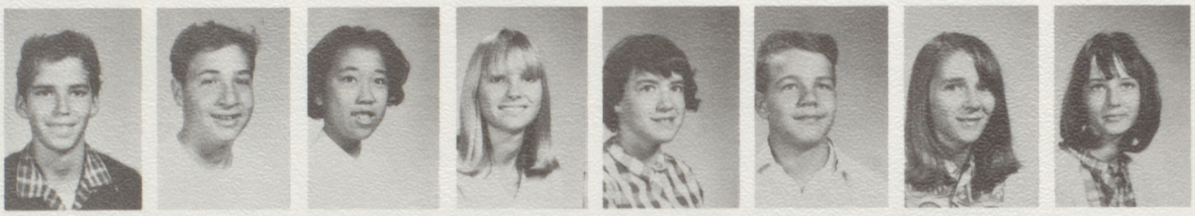

Donald Layton
Michael Lazzarino
Linda Lee
Sherry Lemmon
Kathy Lenhart
Kenneth Le Vasseur
Diane Lewis
Kimberly Lievsay

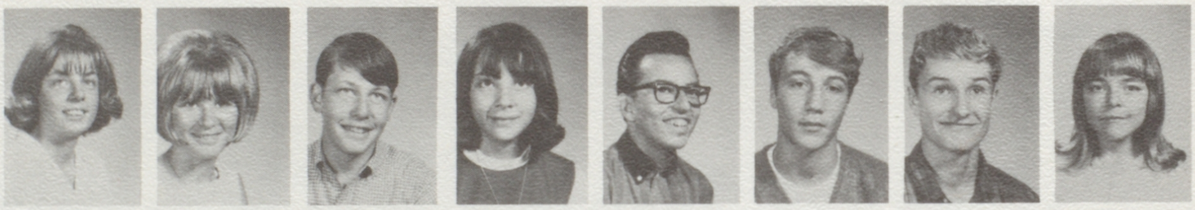

Kathleen Lindquist
Nancy Linn
Michael Littleton
Carole Lloyd
John Lopes
Charles Lopez
Champlain Lorber
Kristiane Lorenzo

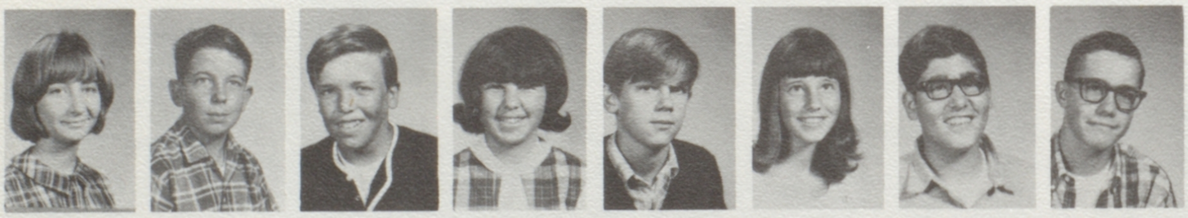

Deborah Lower
Gregory Lowthian
Gerald Ludiker
Linda Magliocco
Stephen Mallin
Susan Malone
Marc Marmor
George Martin

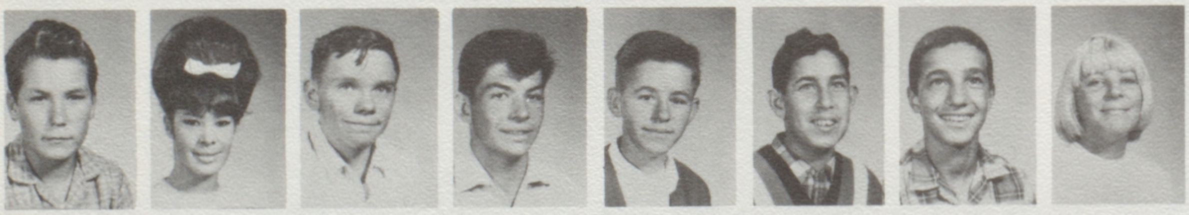

James Martin
Patricia Marzan
Robert Mason
Ronald Mason
Mark Mathieson
Theodore Mathews
Anthony Mazzi
Sandra McAfee

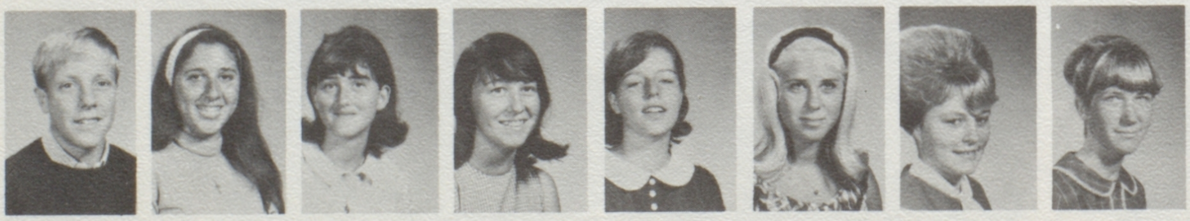

Robert McAnulty
Antonietta McCallister
Rachel McCollum
Sylvia McElvogue
Judith McIntyre
Catherine McIvor
Cheryl McKinney
Patricia McPeak

Left to Right:

Thomas McPherson
Mitchell Miladinovich
Madeleine Milam
Michele Miland
Jean Miller
Sharon Miner
Sandra Mink
Victoria Miraglio

Toni Mitchell
Robert Moczknowski
Joseph Mollett
Rosemarie Monti
Tomie Moore
Rene Mordell
Linda Morin
Homero Munoz

Barry Murphy
Bruce Murray
Terrance Murray
Debra Musson

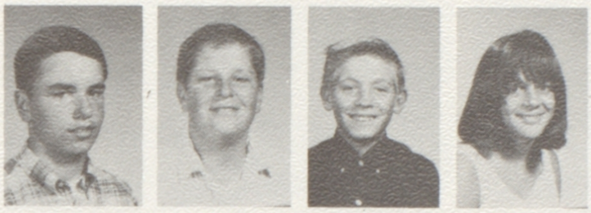

Diane Myrland
Victoria Nahnsen
Maltbie Napoleon
Connie Nash

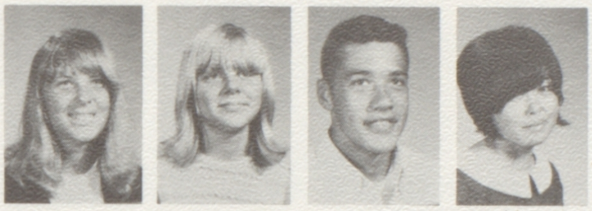

Connie Nelson
Mark Nelson
Dana Nissen
Linda O'Dell

Trude O'Hara
Thomas Okamoto
Carole Okazaki
Jack Olson

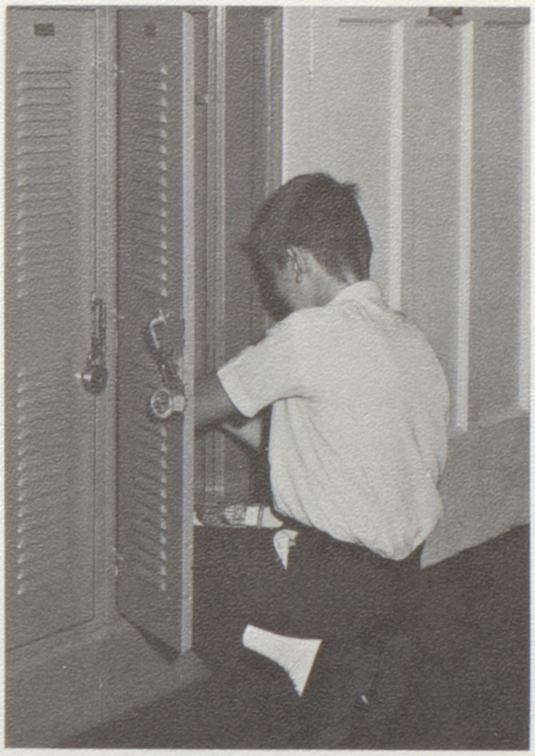

I know that sandwich was in there somewhere!

Susan Ornellas
Pamela Orr
Sheila O'Shia
Robert Osterdock
Jean Ott
Jeanne Otto
Carol Owens
James Owens

Ricki Owens
Jeffrey Paden
Raymond Pagano
Johnnie Palmer
Kathleen Paquette
James Parodi
Steven Parodi
John Parten

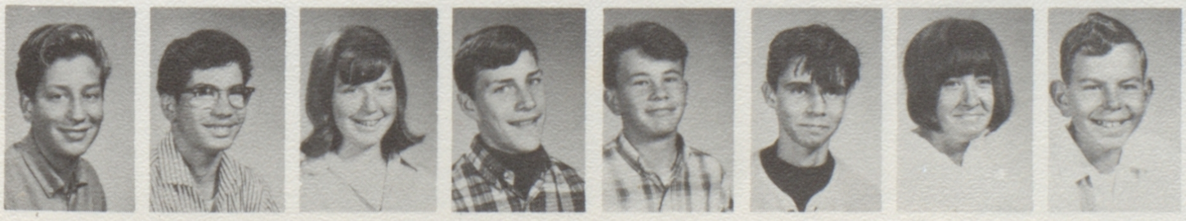

Kirk Peel
Laurence Perry
Vivian Peters
Dennis Peterson
Larry Peterson
Emery Phillips
Linda Pimental
Steven Pingree

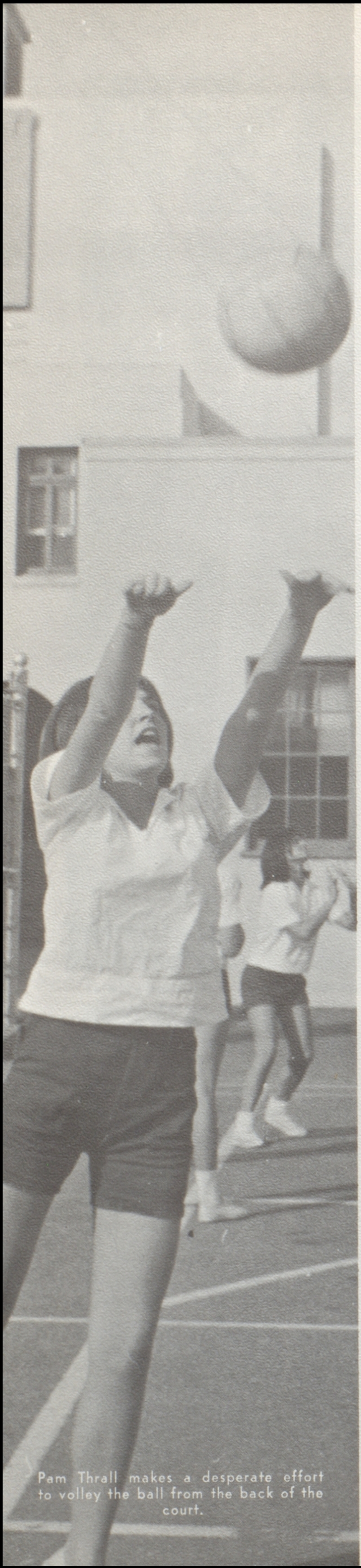

Pam Thrall makes a desperate effort to volley the ball from the back of the court.

Left to Right:

Glenda Plant
Judith Plonczak
Arlette Poland
Gary Popper
Bruce Potter

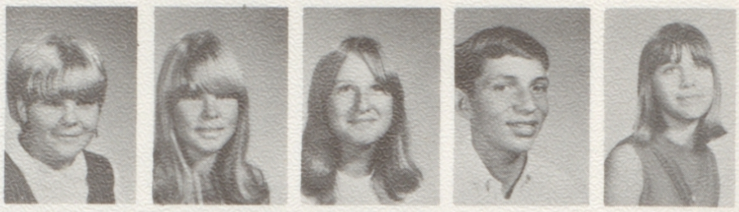

Steverly Potter
Natalie Pryor
Denise Pye
Charles Pyle
Susan Pucci

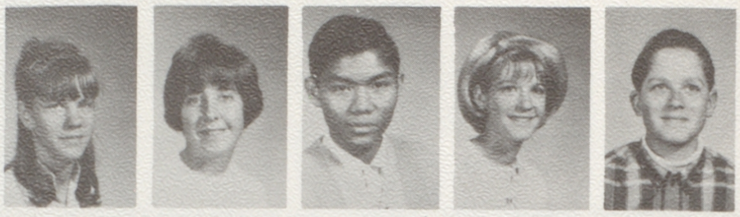

Paula Quant
Ann Quinn
Antonio Ragasa
Linda Randalls
Robert Rayment

Dallas Raynor
Russell Real
Debra Recknor
Michael Reichhoff
Edward Stanley

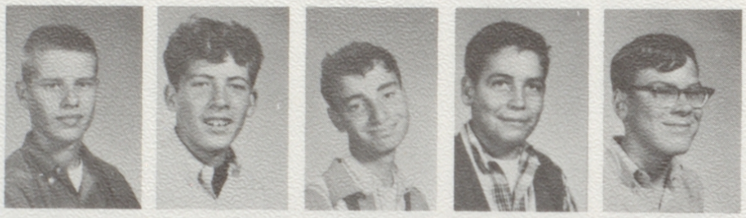

Craig Reitenour
Michael Reynolds
Raymond Reynolds
Terrance Riley
Adair Roberts

Roger Rodd
Robert Rollins
Franki Rossi
Michael Russell
Steven Ryder

Vickie Salinas
Shirley Schacht
Darcel Schamback
Michael Schantin
John Schreiber

Kenneth Scott
Richard Scriven
Gail Seagren
Raymond Sedillo
Lance Seely

Darlene Sellers
Glenna Seward
Valerie Sewell
Darell Shaffer
Elizabeth Sharrer

Left to Right:

Jill Shaw
Robert Shaw
Daniel Shea
Joyce Shephard
Elena Shimoyama
Karen Shulke
Alice Simmons
Greg Sirca

Charles Smith
Gary Smith
Patricia Smith
Richard Smith
Robert Smith
John Snyder
Ronald Soares
Lonnie Soma

Jeffrey Sosnick
Pamela Souza
Linda Stambaugh
Robert Stenberg
Roger Stohr
Frederick Stone
Machiko Suico
Deborah Swick

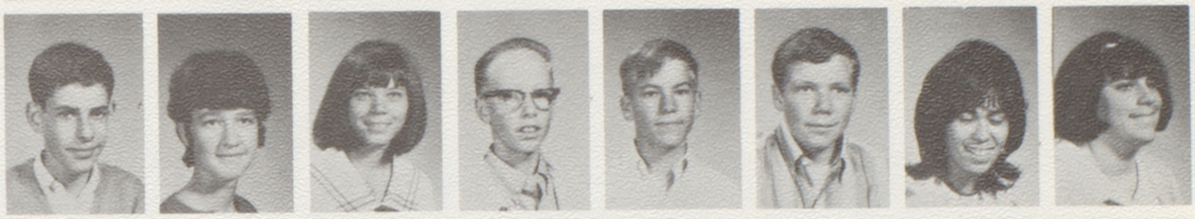

Richard Tabisaura
Mark Taff
Lynaire Tarver
Kathy Tasoulas
Carolyn Taylor
Leslie Thibodeau
Christine Thomas
James Thomas

Marion Thomas
Richard Thomas
Thomas Thompson
Pamela Thrall
George Throckmorton
Linda Tiffany
Patricia Tighe
Janet Tiner

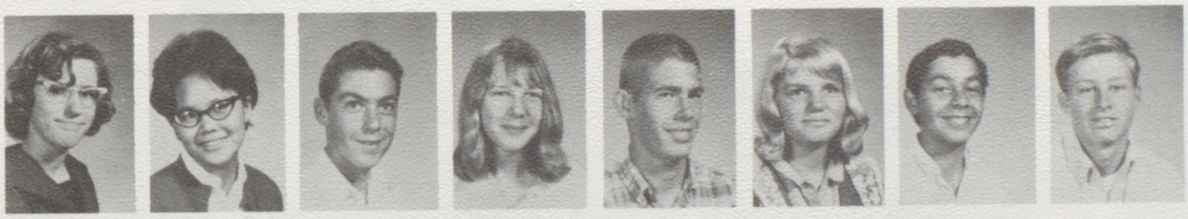

Rebecca Tolman
Rose Tom
Raymond Torres
Penny Townsend
Arthur Treadwell
Jennifer Trulin
Richard Turegano
Dale Turner

Anthony Tyler
Carol Vander Roest
Darlene Van Sloten
Allen Vargas

Virginia Varney
Rose Vartanian
Veiga Maria
Carol Veres

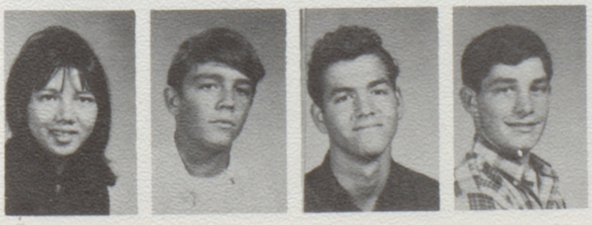

Fay Victa
Erick Vinther
Tony Vital
Kevin Volimer

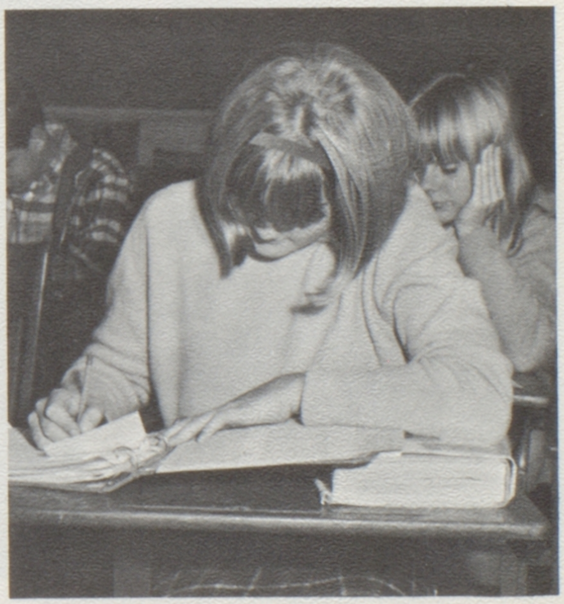

Lonnie Soma diligently works at her World History assignment.

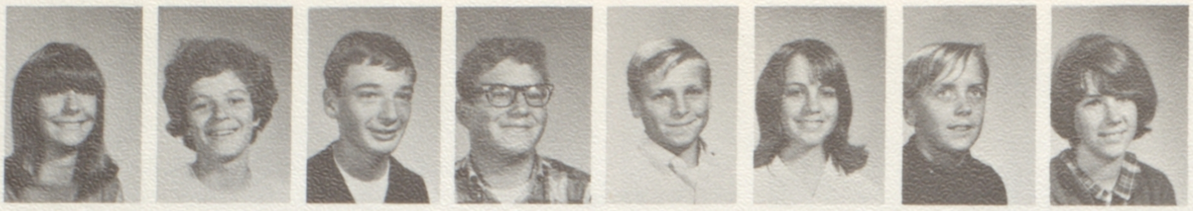

Left to Right
Linda Vraciu
Doreen Wachtler
James Waggener
Clifford Wagner
Michael Waldear
Dale Walker
Dean Walker
Debra Wallace

Jack Walton
Erik Wampler
Denise Ward
Dallas Warford
Winton Washington
Larry Watkins
Eric Weir
Becky West

Karen Westcott
Eileen Whitaker
Sandra White
Cherlye Whitelock
William Widman
Nanci Wiemken
Donna Wilmoth
Janis Winey

Steven Winter
Jean Wolslegel
Alice Womacks
Brentford Wong
John Wong
Linda Wong
Naomi Wong
Jo Lynn Wood

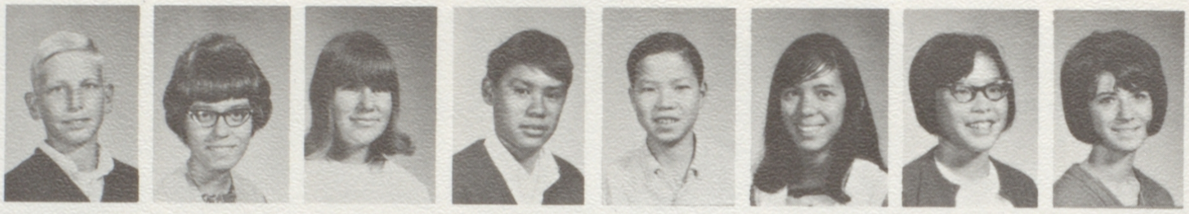

Leah Woodward
Susan Lee Wride
Donald Wright
Gail Wright
Kathryn Wright
Donald Wyand
William Yarbrough
Dennis Young

Elaina Tribble

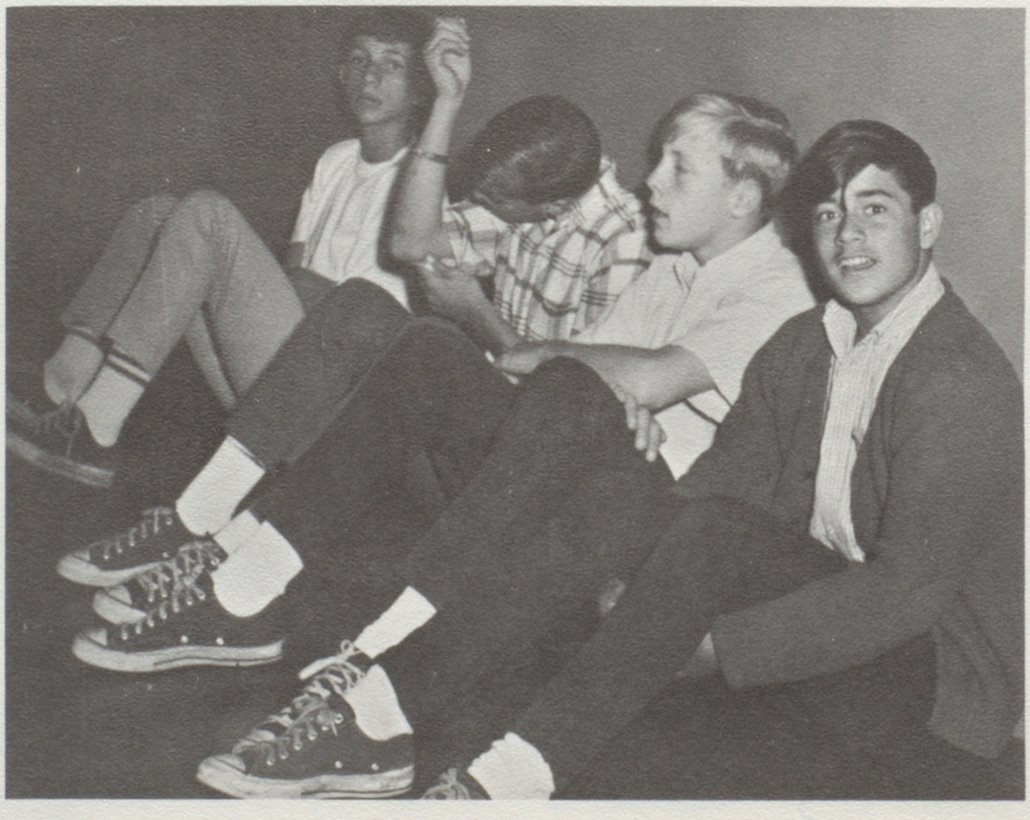

The pre-school library lineup.

Pat Brydone-Jack supports G.A. cake sale.

Fall Secretary
CATIE SCHWARZ

Fall Vice President
BARBARA HULL

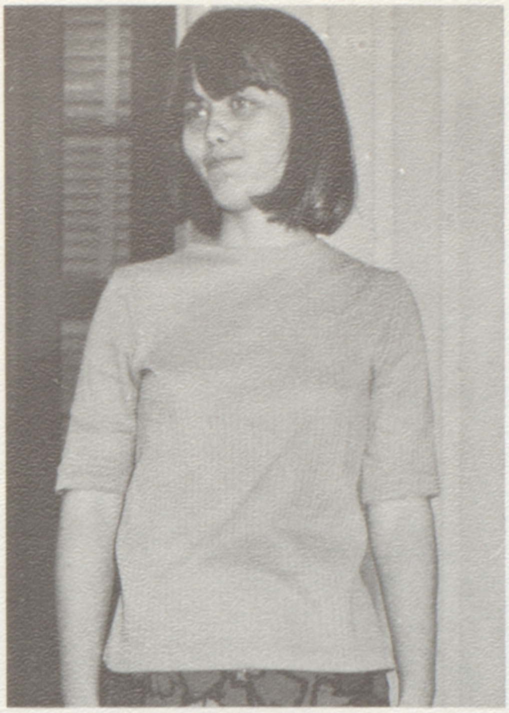
Fall President
BEVERLY ROGERS

Fall Yell Leader
STEVE GRIMMINGER

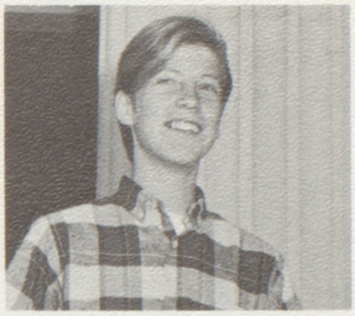
Fall Treasurer
GARY DETTMER

sophomores are in the world between

Spring Secretary
SYDNEY KAPCHAN

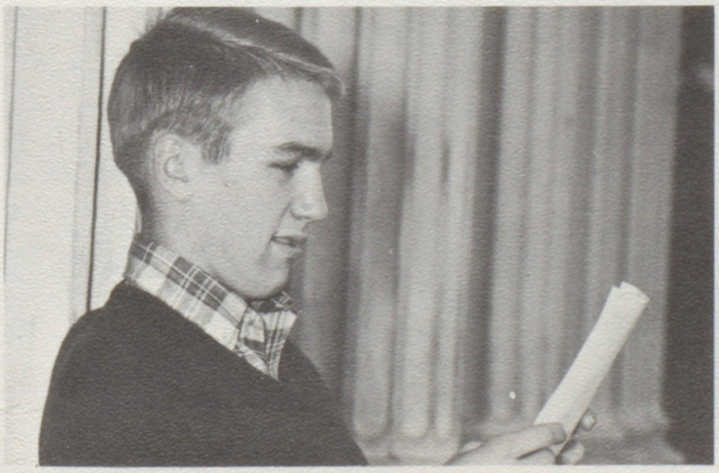
Spring President
SAM RUSSELL

Spring Vice President
JIM KINGWELL

Spring Yell Leader
JAMIE STUCKY

Spring Treasurer
CARMEN HALL

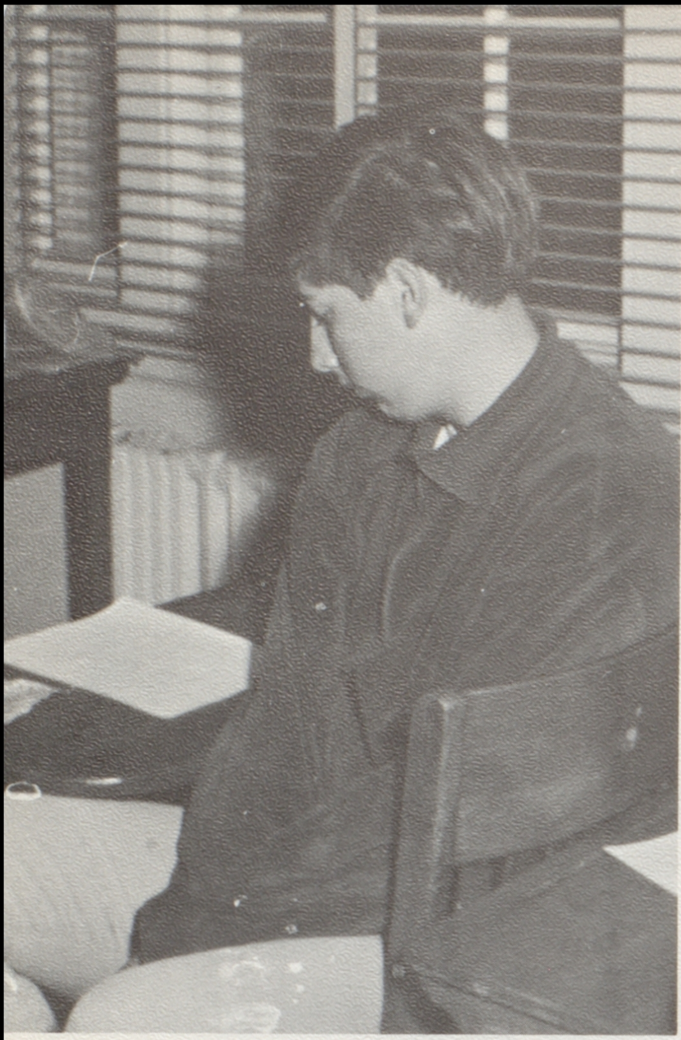

Alan Wallace in rare moments of silence.

Marilyn Anderson, left, and Jan Canada really should be watching the sewing machine.

Left to Right:

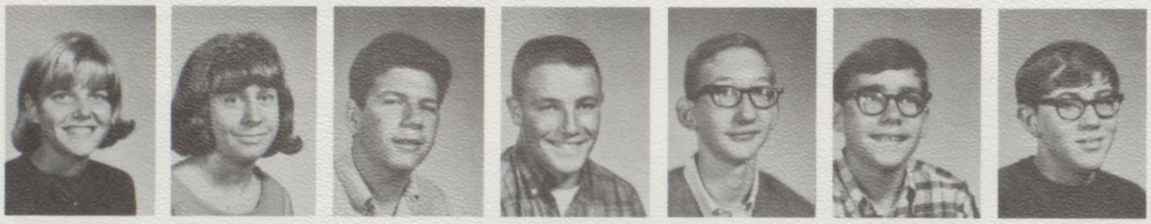

Nancy Adams
Joann Adkins
William Alexander
Michael Algeri
Stephen Allen
William Amittone
Frank Anderson

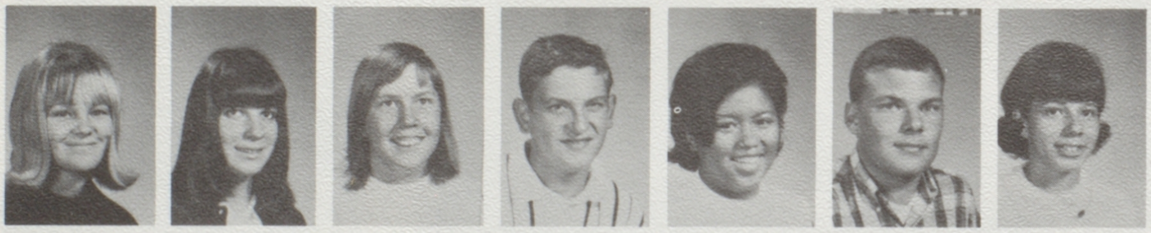

Marilyn Anderson
Gloria Andrews
Victoria Arnold
Melvin Arnerich
Ruth Aronas
John Atkinson
Joanne Baldocchi

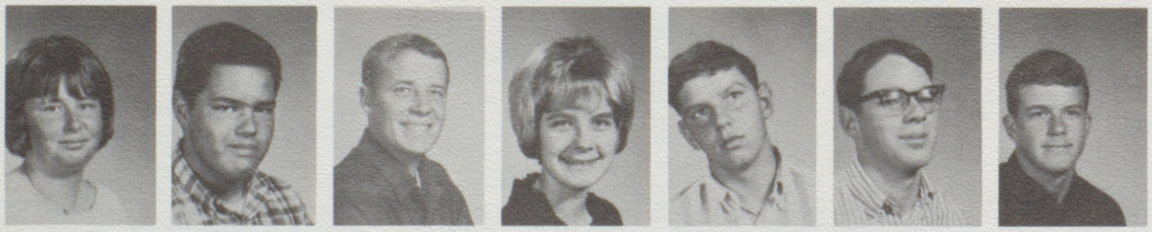

Marie Beaver
Forrest Bell
John Benedick
Lynne Bennett
Robert Berglund
Robert Bernal
Douglas Bianco

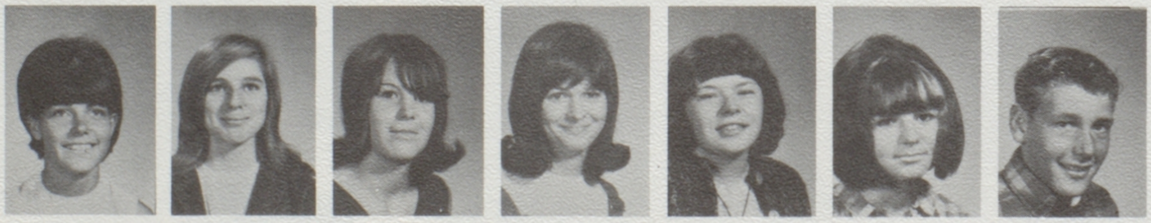

Virginia Biano
Janet Bills
Gail Blair
Michele Bodkin
Kathleen Bolce
Charonn Bonner
Michael Boothby

Left to Right:

Chris Bournias
Steven Bova
Stephen Brander
Frederick Braue
Patrick Braun
Renate Braun
Cynthia Brendle

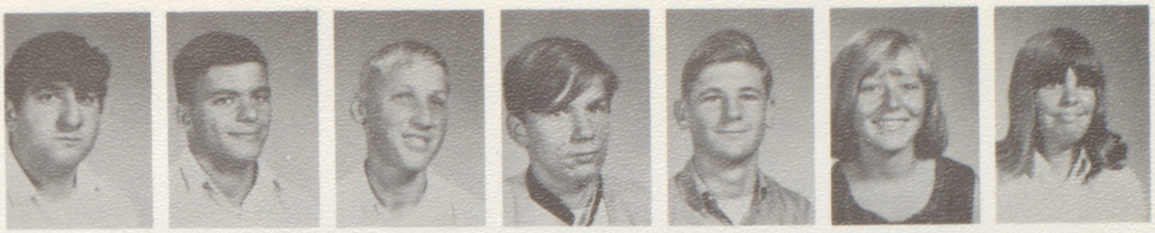

William Brink
Bruce Britton
Georgina Broadbent
Kenneth Brown
David Brownson
Edwin Buccat
John Buestad

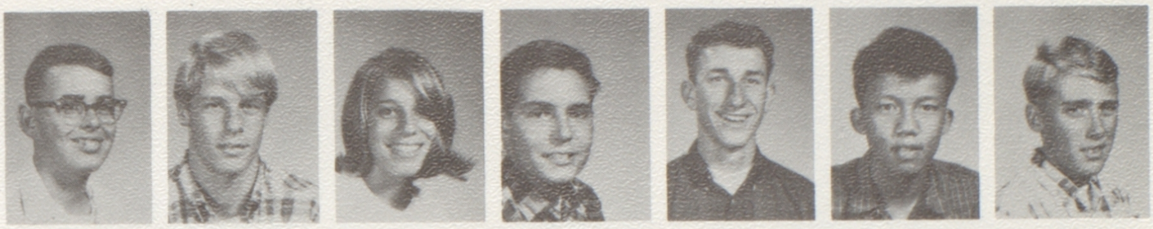

Ruth Buffington
Sandra Bundren
Janice Burnett
David Bussell
James Byron
Susan Cabral
Charleen Calewarts

Dorothy Cameron
William Candelario
Edward Cantwell
Donn Caprio
Rosalyn Caranay
Janice Cardelli
Dann Carter

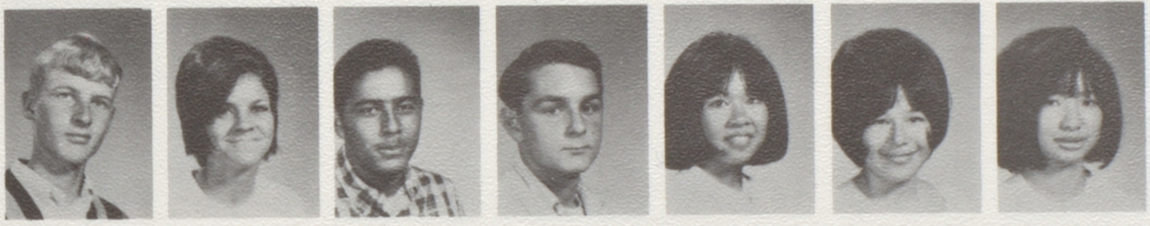

Steven Carter
Connie Cassell
James Castro
Paul Caulkett
Patty Chan
Corinne Chavez
Penny Chin

Jacquelyn Coe
Richard Coleman
Cathy Conrad
Cheryl Conrad
Carol Conrad
Beverly Copeland
Reynaldo Carona

Susan Costes
Barbara Covert
Mary Cowan
Paul Cox
Dennis Cranston
Charlotte Cunha
Joan Curtis

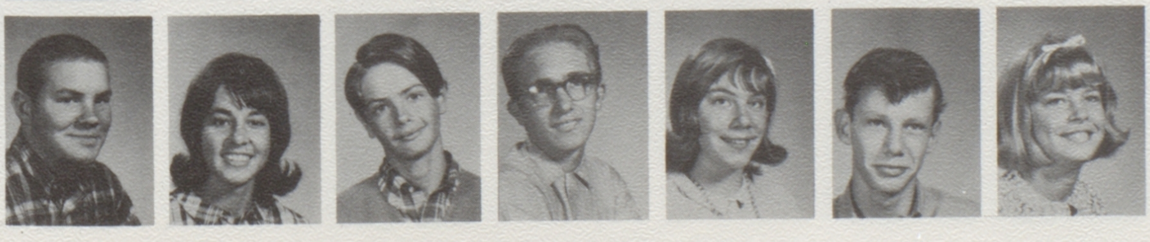

Jesse Dahlberg
Christine Damele
David Daubeneck
Lawrence Daugherty
Diane Davidson
Michael Davies
Becky Davis

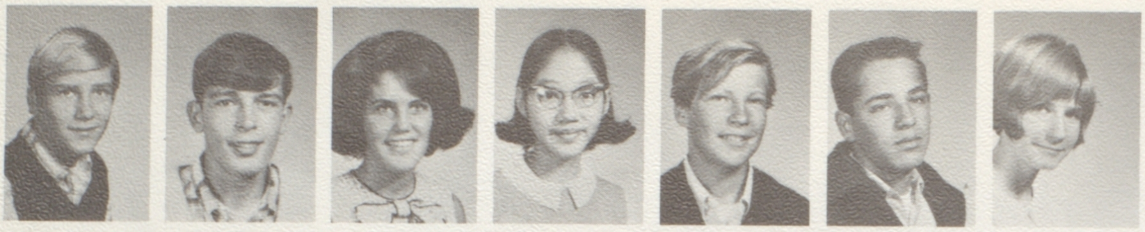

Left to Right:

Timothy Davis
Leslie De Long
Victoria Dendor
Rosemarie Dere
Gary Dettmer
Lance Dewitt
Rebecca Dick

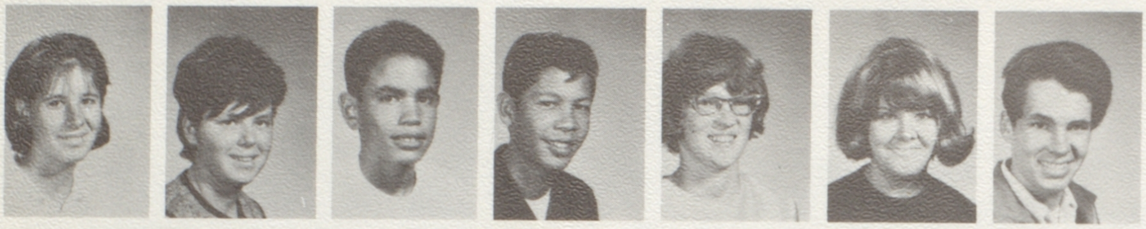

Raelene Dickerson
Mary Dillon
Robert Diola
Elly Divino
Catherine Doherty
Leslie Donoviel
Dennis Donsbach

Patricia Dornan
Clifford Douville
Shirley Dunivent
Karlyn Eggers
Beverly Elliott
Patricia Endriss
Linda Engstrom

Deborah Evans
Regina Evans
Julie Evatt
Adele Ewing
Gary Fascilla
Nancy Feeny

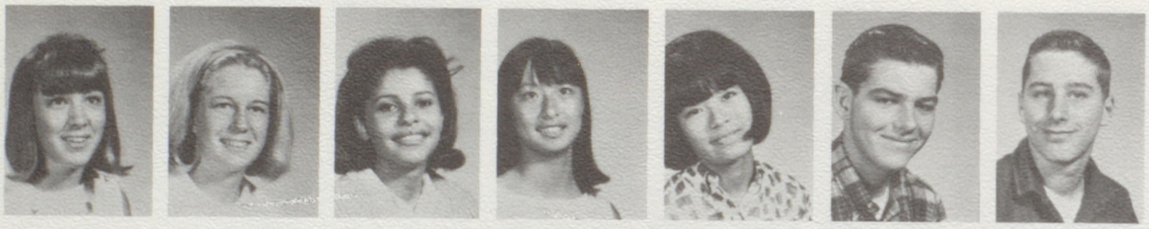

Mary Feragen
Johnell Fitzpatrick
Gloria Floyd
Kathleen Fong
Kathleen Fong
Glenn Ford
Wayne Fortier

Richard Foster
Robert Foster
Susan Foye
Pamela French
Mary Friley
Charles Fryman
William Fulton

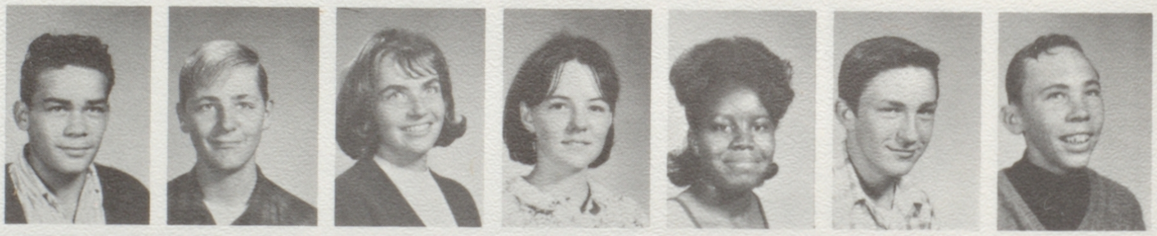

Richmond Funfar
Kristine Furtney
Angela Galli
Maureen Gamba
Gary Gamble
Michael Gardell
Marcie Garner

Ara Gasparian
Margaret Gay
Jo Ann Gemmill
Frank George
Victor Gilardin
Mary Gilley
Jean Gillespie

Left to Right:

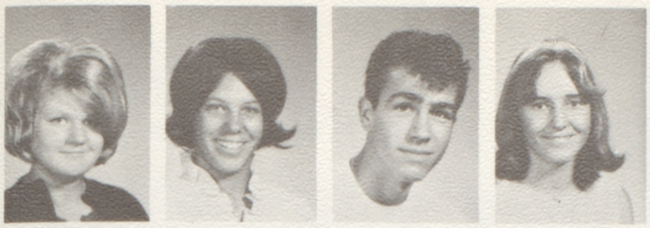

Malinda Gilliam
Kathleen Giomi
Brian Goodenough
Nancy Goodman

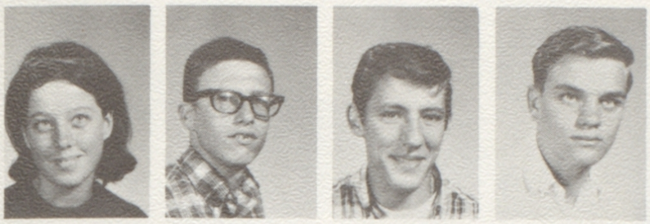

Linda Gordon
Michael Gordon
Ralph Graham
Scott Graham

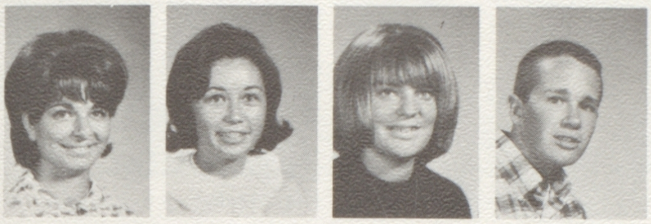

Marilyn Graves
Roberta Green
Susan Gregg
Steven Gremminger

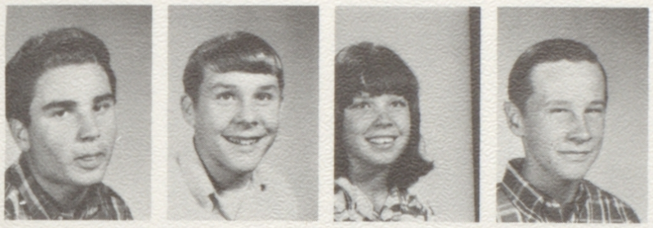

James Grice
Charles Grissom
Rebecca Grissom
Thomas Groves

Pam Wilmoth whiles away a few pensive moments.

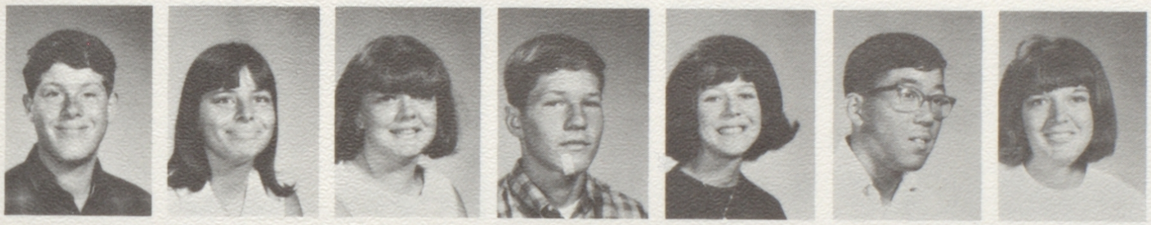

Paul Hahn
Carmen Hall
Stephen Hammitt
Nancy Hammons
Alan Hanamura
Terry Hansen

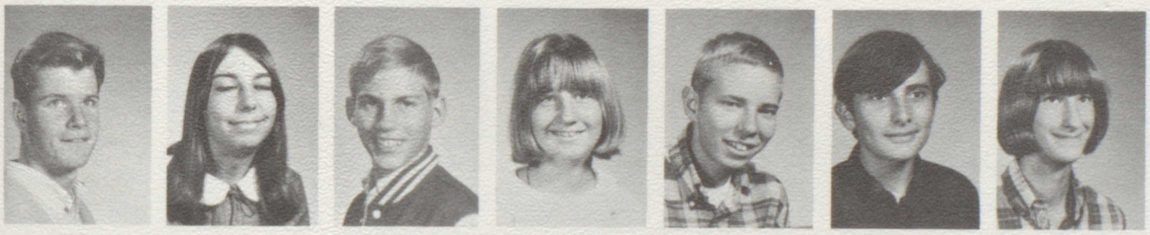

Theodore Hanson
Rhonda Harness
George Harrell
Elizabeth Harrison
James Hart
Frank Hartley
Mary Hartwig

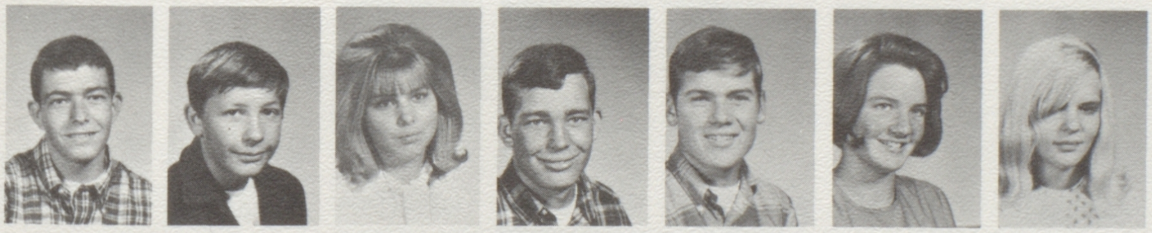

Terry Haugens
Lawrence Heath
Daryl Henderson
Bradley Herrmann
Robert Hessom
Sheryl Hiatt
Delores Hobbs

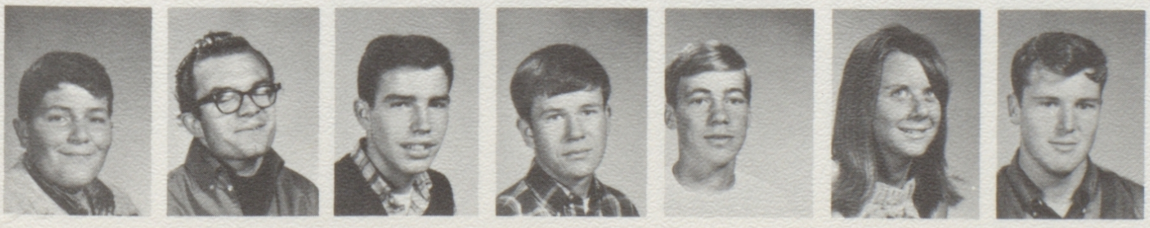

Stuart Hocking
Paul Hogan
Patrick Holden
Thomas Holgerson
David Hollis
Linda Hoopaugh
Paul Hoopaugh

This witch watched over the Soph Hop.

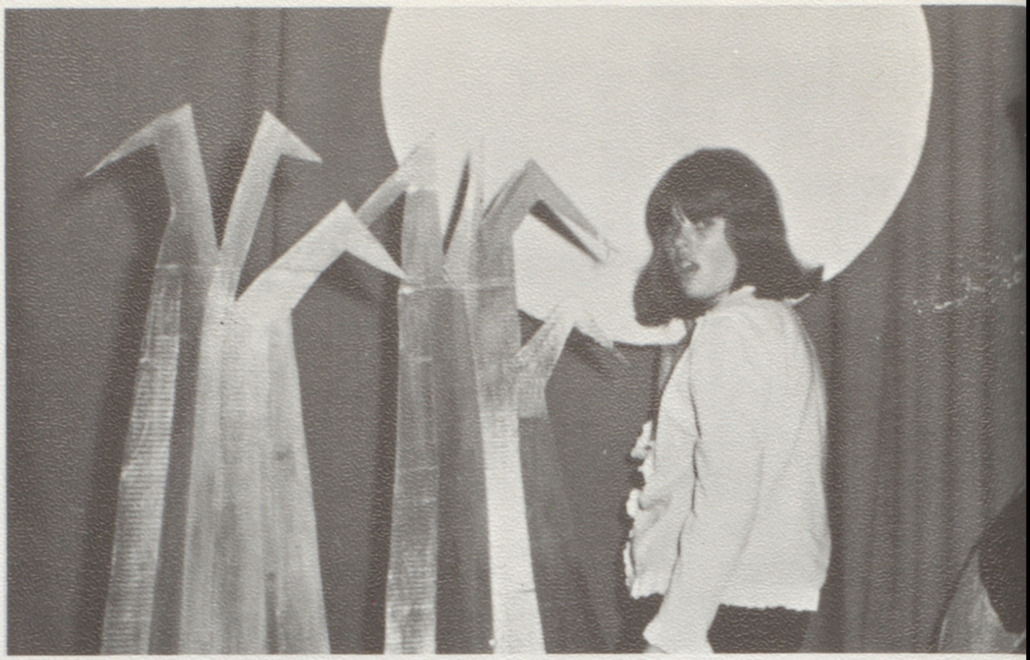

Cindy Brendle and Corinne Chavez put final touches on dance decorations.

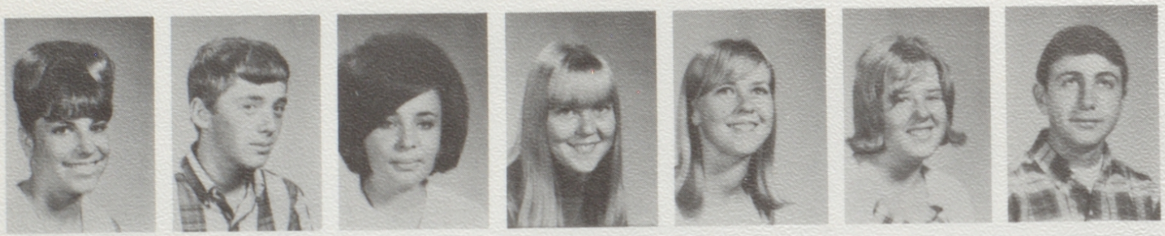

Left to Right:

Carol Horman
Samuel Howard
Diane Hulka
Barbara Hull
Betty Hull
Christine Hunter
Jack Hurtig

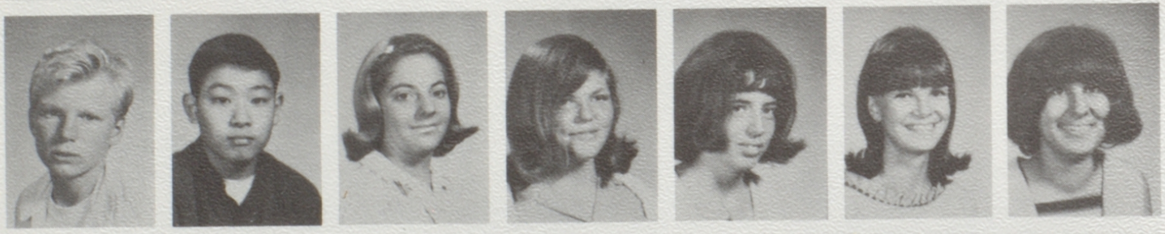

Michael Huyter
John Inouye
Judith Ireland
Dorothy Irmer
Linda Jacobs
Lori Jacobson
Paula Jacopetti

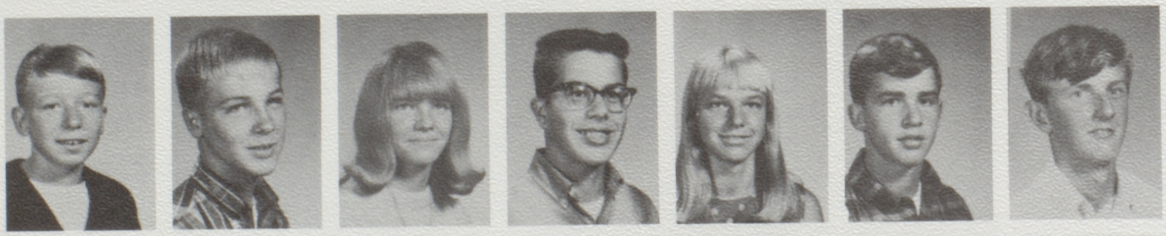

Phillippe Jacquet
Michael Janvier
Pamela Jeffries
Allan Jelton
Betty Jensen
Craig Jessup
Alan Johnson

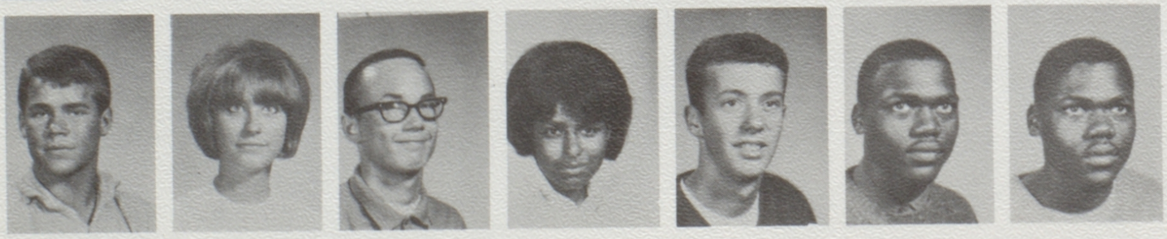

Dean Johnson
Theresa Johnson
Michael Jones
Paula Jones
Steven Jones
Allen Jordan
Alvin Jordan

Left to Right:

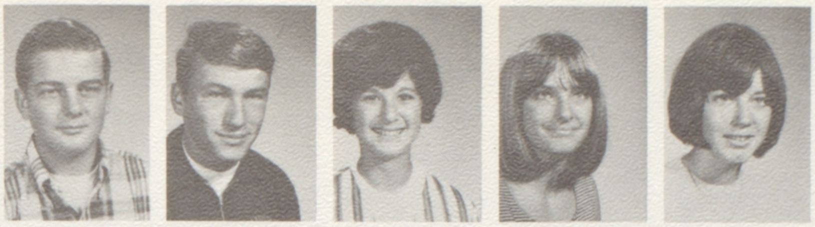

Gary Joy
Mark Jurgens
Sydney Kapchan
Joan Keim
Laura Kelley

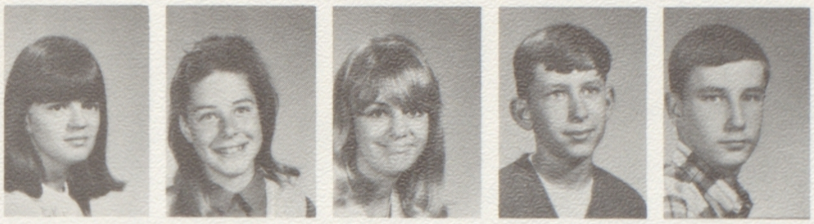

Avis Kelly
Kathleen Kenny
Gabriela Kerger
Jeffrey Key
John Kie

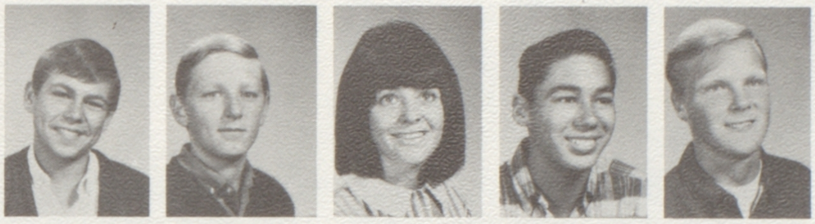

Laurence Kiefer
Christopher Kilburn
Carol King
Charles King
James Kingwell

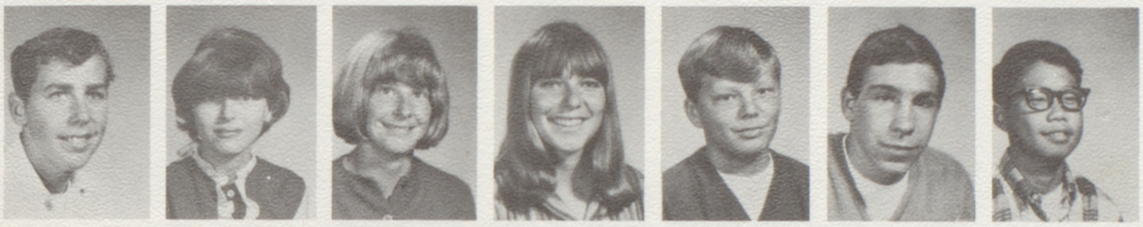

Thomas Kint
Dolores Kirby
Carla Klinkenberg
Betsy Knutson
Larry Koenig
Harold Kohn
Glenn Koike

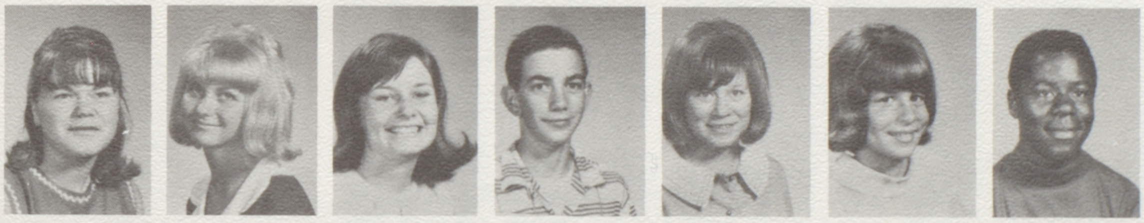

Martie Kolberg
Jolene Kooklin
Sharon Kouns
Daniel Kreiss
Denise Kucera
Candace Ladd
Chavon Lampkins

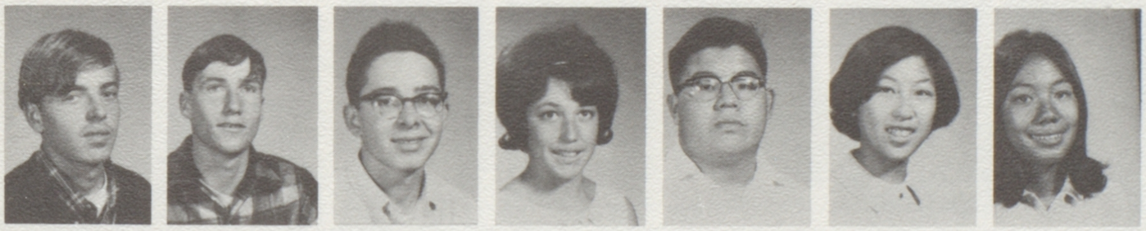

Leroy Landini
Thomas Lannon
Mark Lantz
Jo Ann La Violette
Maynard Lee
Pamela Lee
Lora Leo

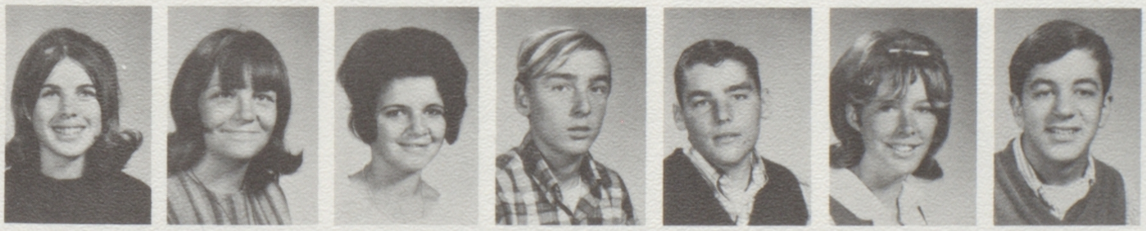

Janice Leslie
Theresa Levesque
Jacqueline Leymoyne
Mark Lightcap
Leonard Lindsey
Susan Little
James Lively

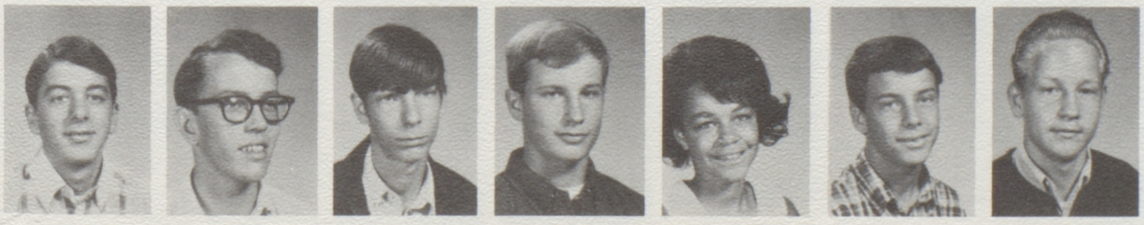

Jonathan Lively
Richard Lock
Douglas Locke
Harold Long
Robert Long
Carmen Lopez
Louis Lopez

Left to Right:

Spencer Love
Lawrence Lozensky
Nancy Luczak
Susan Magario
Mary Mainhart
Pamela Malle
Paul Mandel

Lee Manis
Nancy Mann
Randall Marino
Sue Marlowe
Manuel Martin
Richard Martinez
James Mason

Grady Mathis
David Mauldin
Denise Mauldin
Edgar McBain
Paul McBride
Lynelle McCaffity
Dennis McConnehey

Robert McDonald
Timothy McFarland
Kathleen McGuire
Mark McKinney
Kathleen McManus
Kerry McNabb
Patricia McNamara

Dale Memdez
Felilla Milana
Carolyn Miller
Carry Miller
Michael Miller
Wanda Miller
Michael Mitry

Itsuko Miyawaki
Allen Mizer
Rachael Mones
Mathilda Moniz
Linda Moore
Verbon Moore
Mary Moran

Ronette Morris
James Morrison
Scott Morrison
Pamela Mrogik
Douglas Muhly
Nancy Muniz
Linda Murphy

James Nadeau
Georgene Nelson
Lenore Nelson
Gloria New
Enid Nichols
Gary Nordmark
Clare O'Connell

Left to Right:

Mark O'Connell
Douglas Okazaki
Jay Olavsen
Margaret Oliver
James Olson
Katherine Oppenheimer
Kenneth O'Toole

Milton Ott
Susan Owen
Allan Owens
Gary Owens
Vivian Pace
Jan Paden
Anthony Palmer

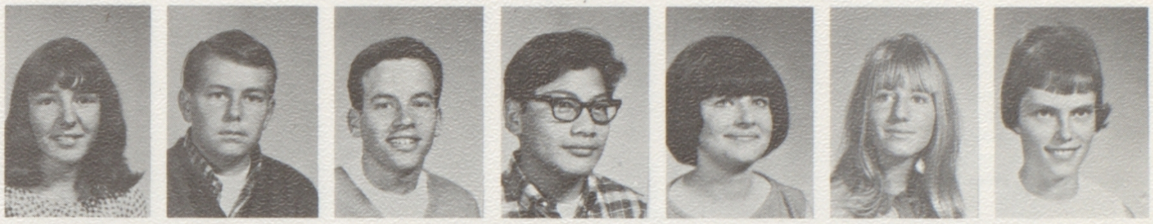

Shelley Parker
Ronald Parodi
Todd Pascoe
Edward Paulino
Robin Payne
Victoria Payne
Linda Pearse

Karen Pearson
Juan Pena
Rosa Pena
Alvaro Pereira
James Perkins
Joseph Perry
Barbara Peters

Paul Petroelje
Glenn Pfeiffer
Kay Pfister
Elizabeth Pippo
Stephen Plagman
Thomas Pola
William Pola

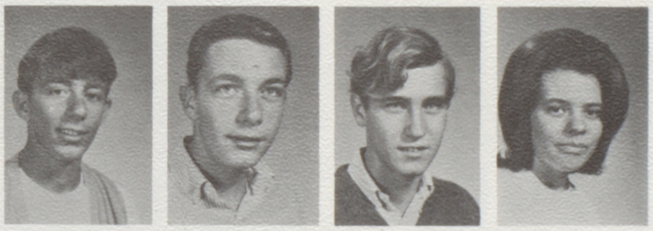

Richard Pounds
James Power
Gerald Pruitt
Carol Pryor

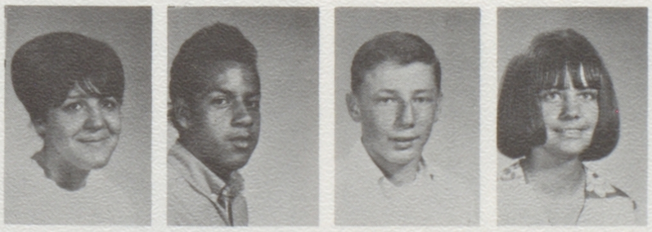

Marie Quintero
Raymond Ramirez
Michael Rapposelli
Georgene Rasmussen

Donald Ratto
Nancy Redden
David Rees
Vicki Reichoff

Nancy Luczak and Marc Richardson converge on the mob in the center, second floor hall.

Left to Right:

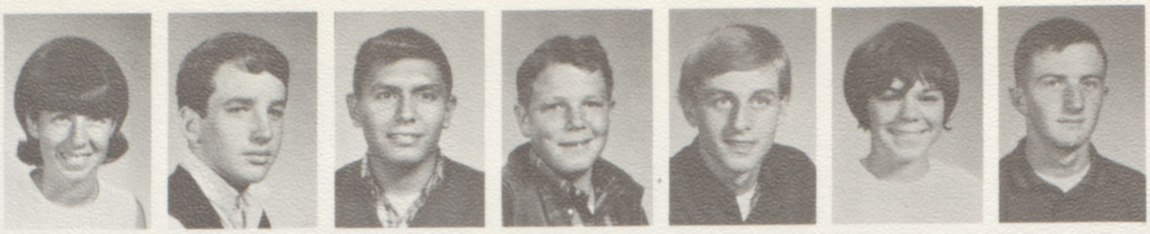

Carolyn Reiss
Allan Remick
Joseph Reveles
Michael Rexinger
Paul Reyburn
Marilyn Reynolds
Robert Reynolds

Marc Richardson
Victoria Richardson
James Robbins
Carol Roberts
Dianne Rodrigues
Beverly Rogers
Patricia Roper

Kathryn Roschitsch
Gail Rossiter
Craig Roth
Judith Roubos
Kathleen Rourke
Janet Rowlands
James Royer

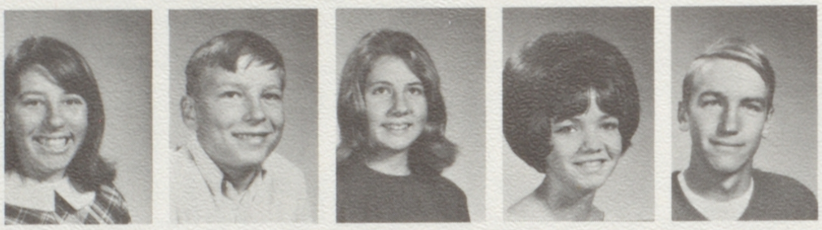

Diane Rubin
Robert Rulofson
Marielouise Runo
Kathleen Russell
Samuel Russell

Deborah Rutter
Patricia Rynberg
Linda Saathoff
Frederick Salomon
Gail Samota

Patricia Samworth
Mary Jane Sandersere
Danny Santos
Forrest Sass
Larry Schopp

Fred Schmalenberger
Paul Schroeder
Richard Schrunk
Catherine Schwarz
Sandra Schwartz

Carolyn Scott
Donald Seabock
William Seavers
David Secor
Theresa Sedillo

Janet Bills and Marilyn Graves are trying to decide who has the next dance with Tim McFarland.

Left to Right:

Jerry Segura
Brent Sexton
David Sharp
Karen Shaterian
Cynthia Sherak
Gerald Shaver
Gregory Silva

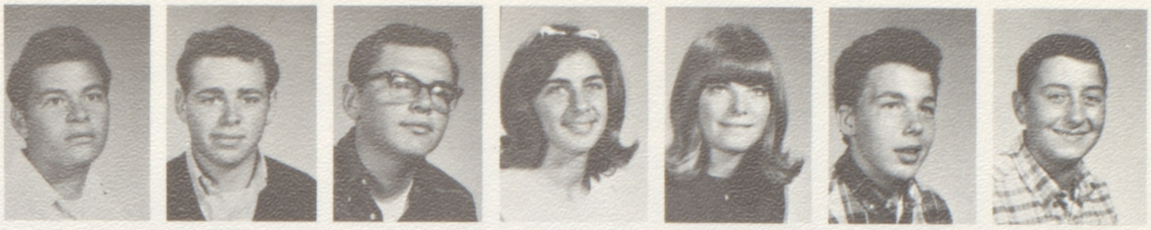

Vincent Silva
Christine Sims
Jeanne Slater
Susan Sloan
Jill Smeaton
Brooke Smith
Carellen Smith

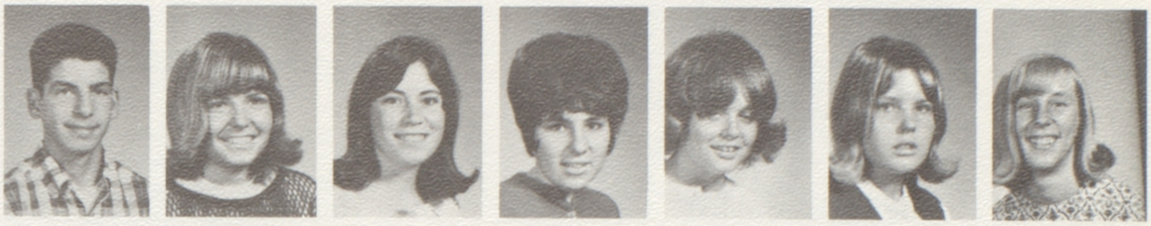

Carolotta Smith
Olivia Smith
Clarence Snow
Joseph Soares
Teri Sogge
Jenny Sonido
Rodney Spadavecchia

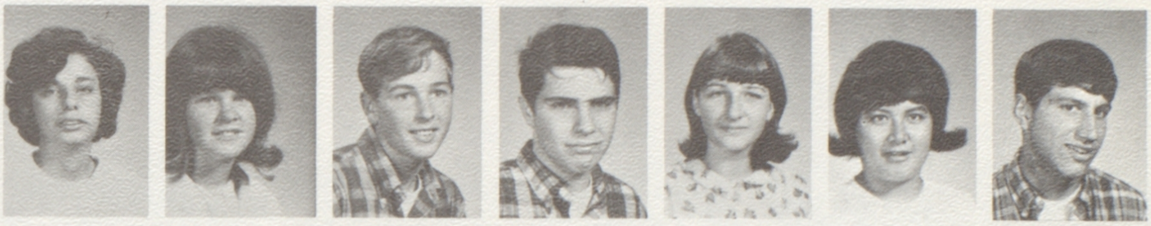

Alan Spatcher
Chris Speier
Gary Speer
Gail Stachmus
Michael Stamats

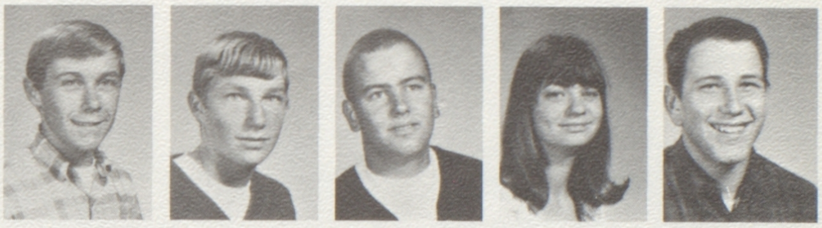

Richard Stasi
Sandra Stefani
Todd Sternberg
Sandra Stevens
Nancy Stewart

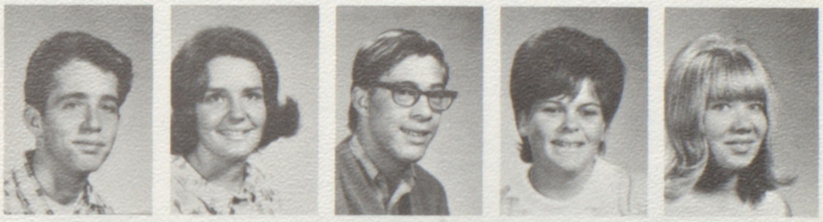

Amanda Stone
Steven Strick
Randie Stringer
Carol Strube
David Stuart

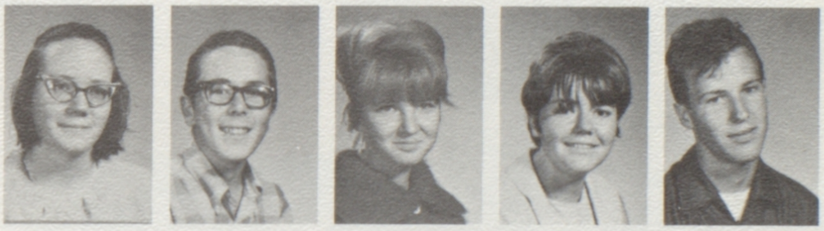

Jamie Stucky
Sheila Stumborg
Steve Sue
Michael Sullivan
Samuel Sundermeyer

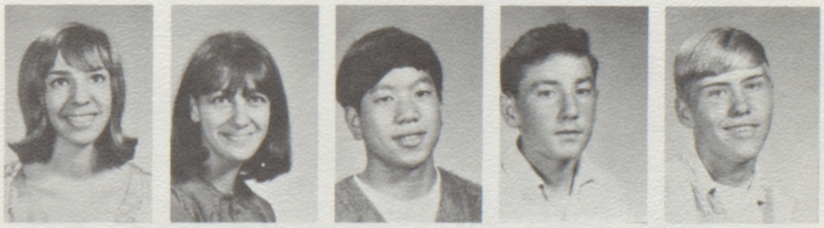

Beatrix Szanty
Nancy Tabisura
Kathleen Tague
Nancy Tajima
Douglas Takeda

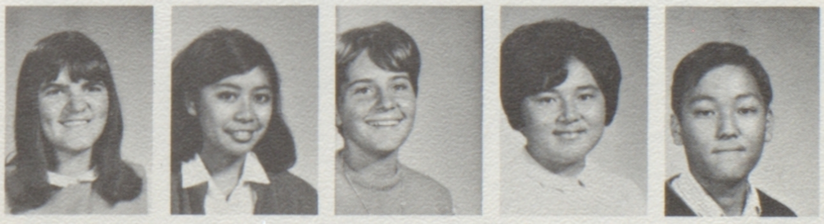

Left to Right
Paula Tate
Laurel Taylor
Robert Taylor
Hugh Tebault

Leslee Theis
Michael Thelen
Michael Tiernan
Colleen Tighe

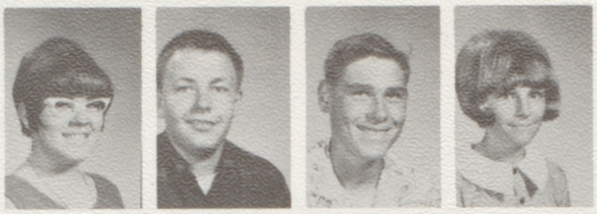

Janet Tindall
Sheryl Tinsley
Kathleen Tipton
Ray Tolman

Michael Tremblay
Rodger Tribble
Daniel Triplett
Ronald Trumbo

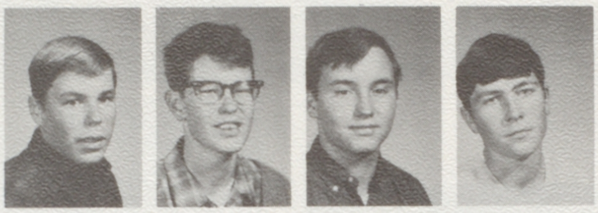

James Turegano
Davia Turpin
Mary Umland
Patricia Valko

Haig Vartanian
Martin Voves
Nancy Wagener
Ronald Waggener

Denise Wahl
Victoria Wake
Deborah Waldear
Jack Walker

Michael Walker
Michael Walker
Alan Wallace
Gary Ward

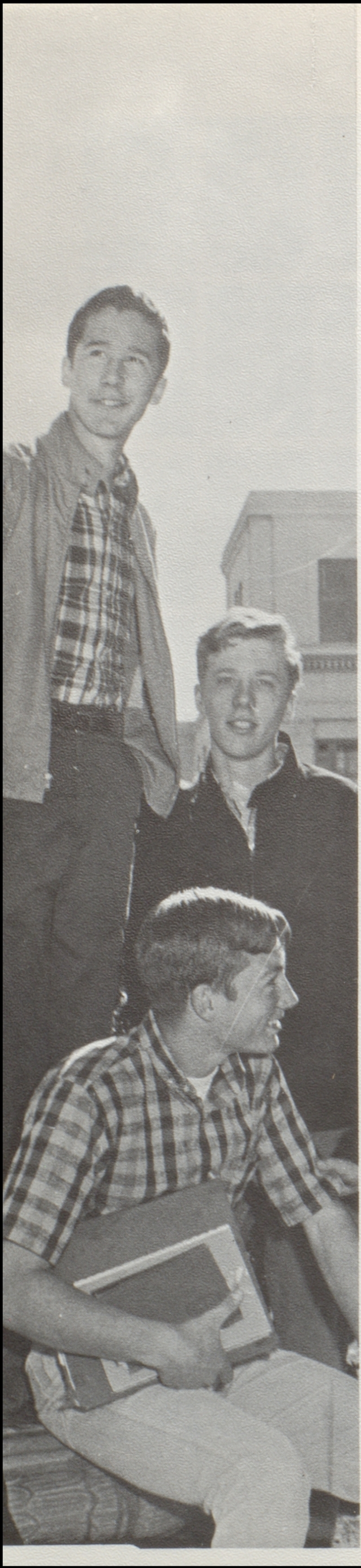

"The Girl Watchers" Chris Speier,
Jim and Scott Morrison.

Left to Right
Carol Wavrin
John Weigel
Michael Welsh
Joy Whitted
Mary Widak
Conrad Wigge
Wayne Wilcox

Barbara Wilkinson
Carol Willett
Lynne Williams
Stephen Williams
Theodore Williams
Pamela Wilmoth
Douglas Wilson

Michael Wilson
Shawn Wilson
Norma Winterbauer
Thomas Woekrle
John Woffington
Frank Wohlau
Jack Wong

Jack Wong
Sonny Wong
Ann Wright
Thomas Wright
Maarten Wydogen
Daniel Yost
Bobby Young

Edward Young
Joanne Yule
Diana Zielinski
Linda Zuconni
John Zuras
Richard Baker
Valerie Barnett

Alfred Hibler
Joseph Hood
Leona McCortney

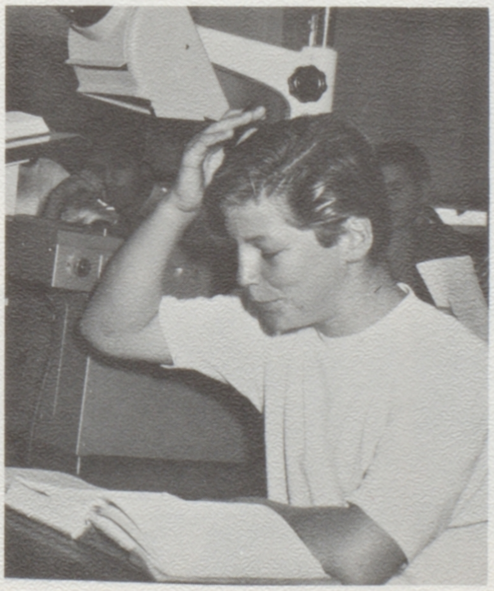

Gary has an answer, but to what!

And they think L.A. is crowded.

Fall Yell Leader
ANN GALLAGHER

Fall President
PAT CLARK

Fall Vice President
SHARON MESPLE

Fall Secretary
BETSY SMITH

Fall Treasurer
ALAN THOMAS

juniors are on their way up and out

Spring Secretary
CAROLYN MARBERRY

Spring Vice President
SANDI TOWNLEY

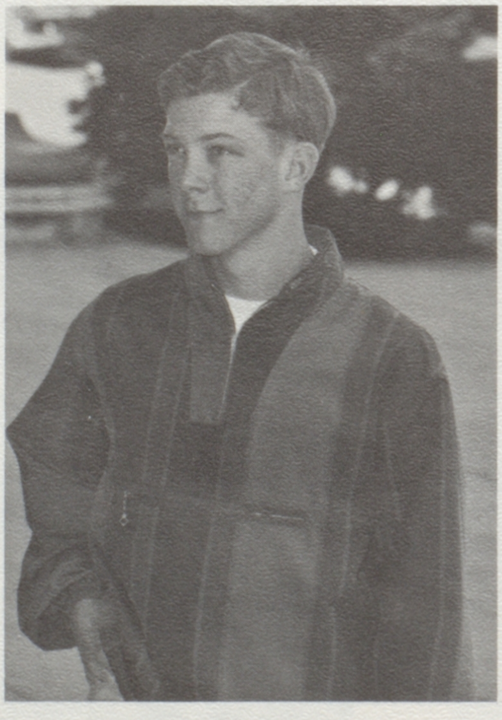
Spring President
MIKE KANEY

Spring Treasurer
PAT SLOAN

Spring Yell Leader
STEVE ALBRIGHT

Left to Right
Vicki Abrusci
Gregory Adams
Kathleen Adams
Jacqueline Alberts
Steven Albright
Christine Alexander

Raymond Allaire
Jane Amrhein
Emma Anderson
Larry Anderson
Michael Anderson
Richard Anderson

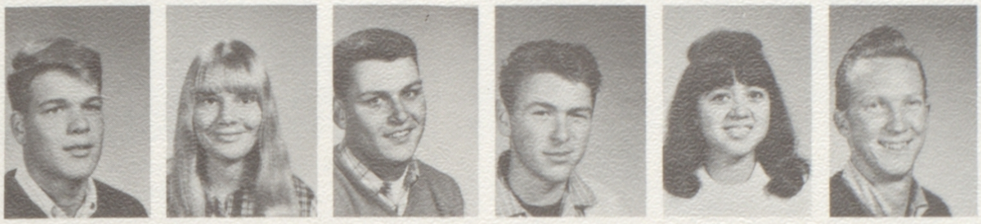

Stuart Anderson
Trinidad Aragon
Dan Archibald
Steven Armstrong
Yolanda Arocha
James Bailey

Frank Banta
John Barbour
Lynda Barnes
Thomas Barni
Stephen Bartley
Gloria Battu

Mariel Berding
Richard Berlin
Peggy Berryhill
Nancy Berts
John Birchenall
George Blick

Susanne Boni
Lyle Bostock
Douglas Bottler
Cleo Bournias
Barbara Brady
Linda Brewer

David Britton
James Broadbent
Rease Brookover
Chris Brown
Jack Brown
William Brown

Sonja Bruins
Coral Bundock
Gary Burgo
Jacqueline Burr
Patricia Byron

LEFT TO RIGHT

Albert Cabral
Pearl Calleros
Steven Canada
Arlinda Caranay
Janice Carlsen
Janyce Carr

Jeffrey Carr
Janice Casell
Kathleen Caslin
Trent Casperson
Timothy Chase
Jay Chastain

Patrica Chavez
Robert Childe
Kathryn Ching
Steven Christian
Stephen Clark
Susan Clegg

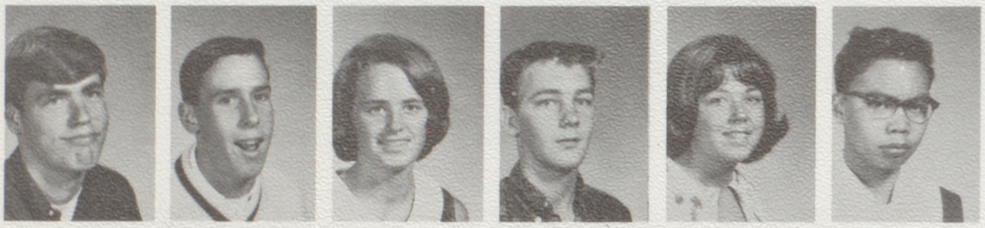

James Coe
Michael Cole
Linda Collischonn
Garry Cook
Kathryn Cooper
Cesar Corpus

Daniel Cowdery
Hunter Crandall
Randal Crawford
Samuel Crespin
Jimmy Crisolo
Jean Cross

Lawrence Cross
Edward Crownholm
Sharleenn Damele
Lillian Darrow
Nancy Davies
Ginger Davis

Janice Davis
Linda Davis
Richard Davis
Peter Dean
Mary De Camp
Douglas De Long

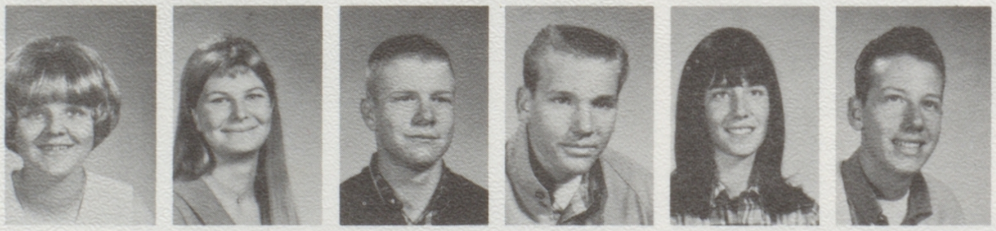

Kathleen Dendor
Barbara De Simone
Frank Dettmer
Eleanor Diaz
Bernard Dikitanan
Charles Dillard

Those potato sacks just aren't what they used to be!

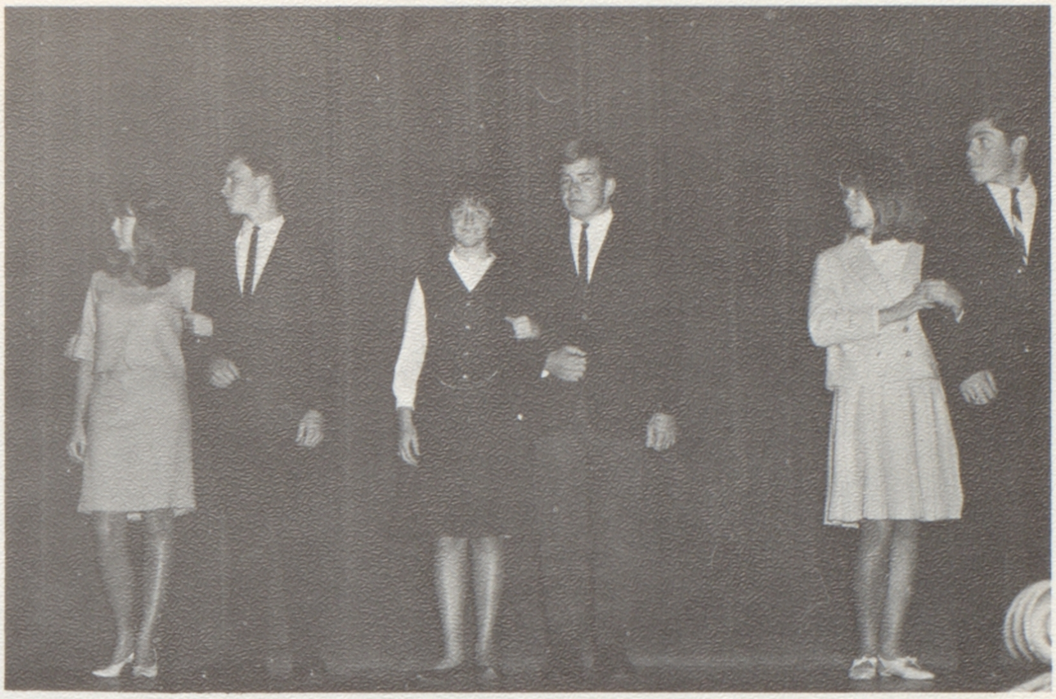

Prospective Junior Prom queens with their escorts are: Diane Walker and Pat Clark, Sandra Townley and Tim Seagren, Peggy Dunn and Allen Thomas.

LEFT TO RIGHT
Patricia Dillon
David Diola
Stephen Dobson
Mark Donnel
Donna Dorthick
Kenneth Busch Downing

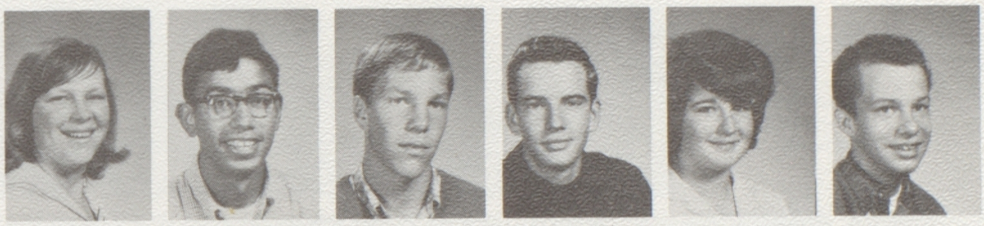

Patrick Dresser
Dennis Drumheller
Mary Du Mez
Pamela Dunn
Peggy Dunn
Joann Duthler

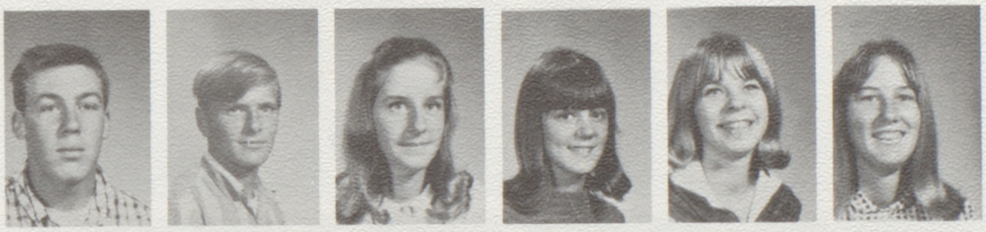

Kathleen Dwyer
Lee Edwards
Konald Eide
Peter Eng
Richard Engstrom
Paula Esgar

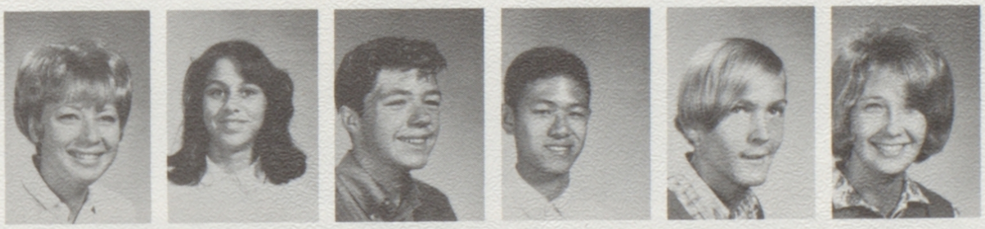

Monica Evans
Karen Ezzy
Stephen Fallan
Janet Fee
Susan Feeny
Robert Fenstermacher

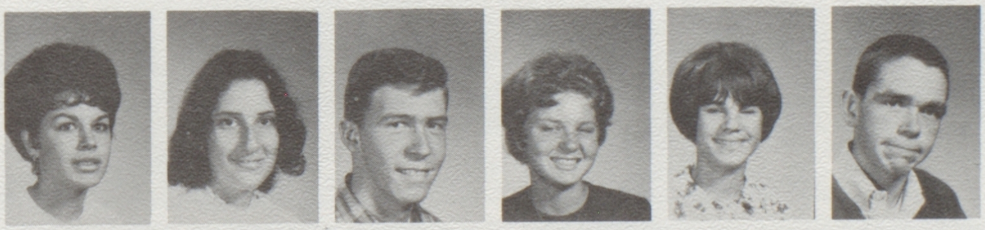

Louis Fields
Brooke Fisher
Sallie Fisher
James Foley
David Ford
George Ford

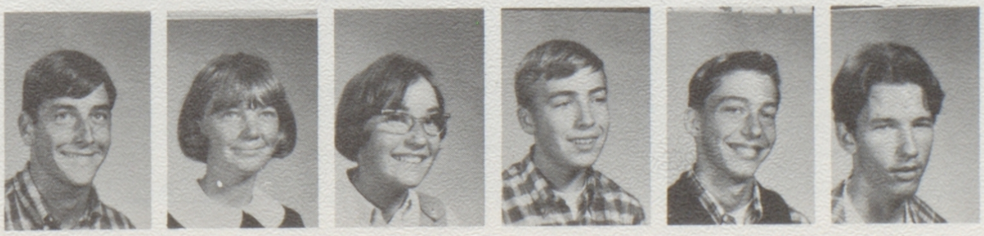

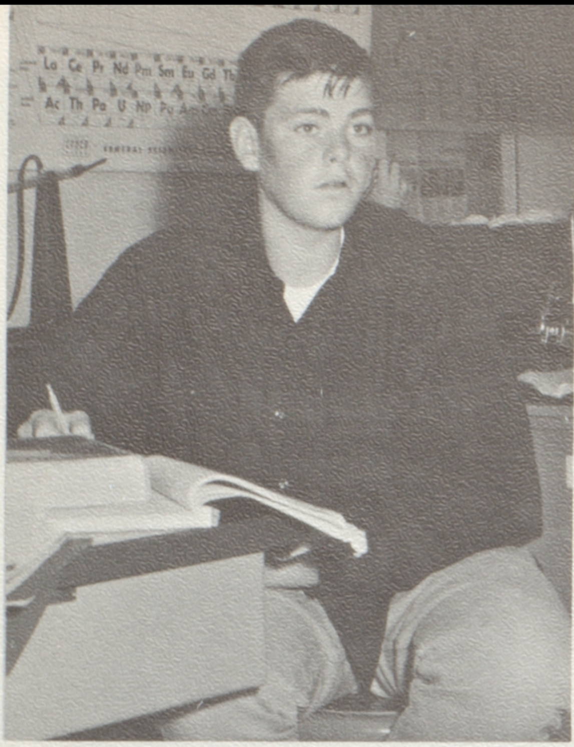

John Watts thinks, "Wait a minute, is H^2O really water?"

Left to Right:

Barbara Fore
Clarke Fore
Sandra Foret

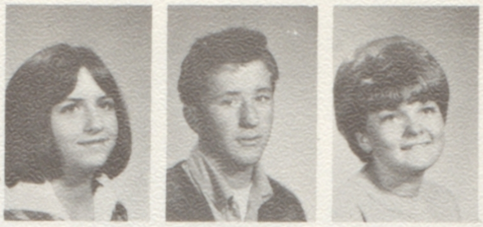

James Foster
Michael Franchi
David Franklin

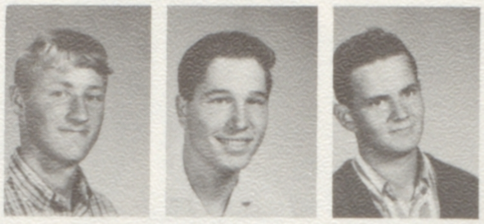

Darlene Fravel
Bonnie Frazir
Scott Fredericks

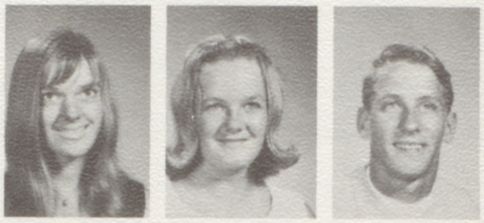

Steven Galena
Ann Gallagher
James Ganly
Janice Gatlin
Loretta Gerald
Jeffrey Gile

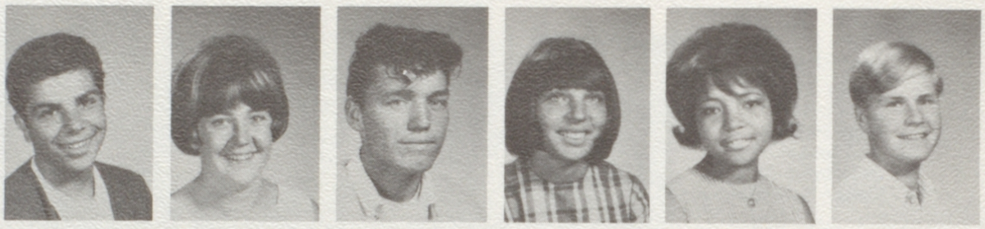

Denise Gilbert
Edale Gilbert
James Gilbert
Stephanie Gilbert
Terry Gintz
Pamela Gledich

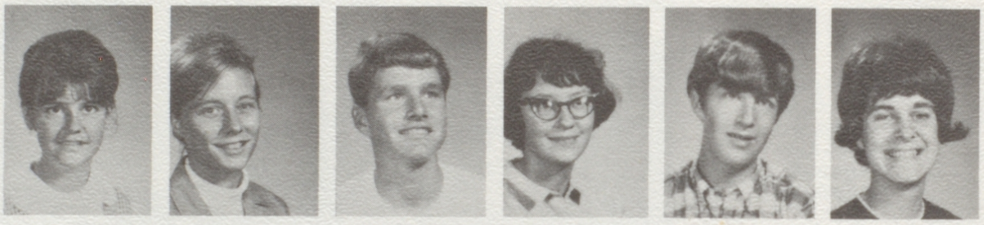

Diane Gonslaves
Glenn Goodman
Charles Gorman
Rita Gorospe
Cherine Grabowski
Robin Grant

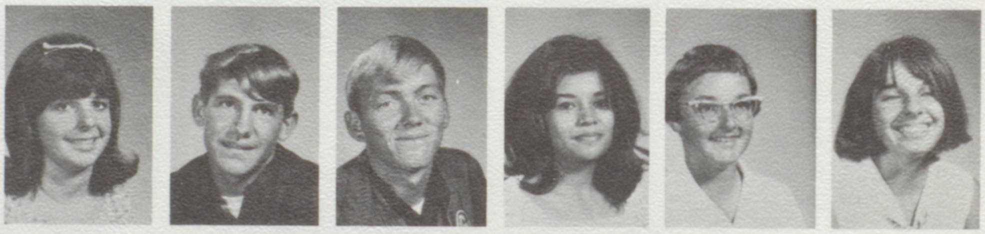

Carol Gray
Kristine Gray
Linda Greer
Betty Grey
Charles Griego
Cheryl Gron

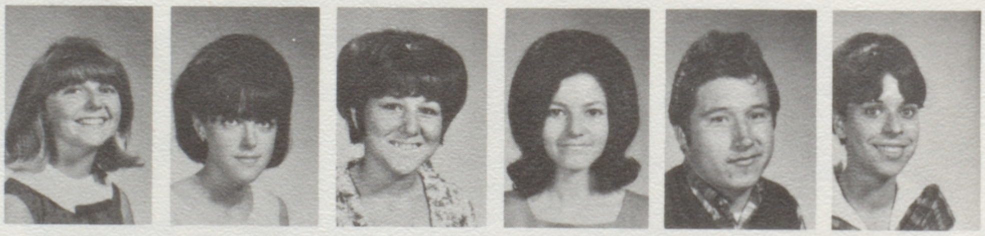

Michael Groves
George Grywalski
Margie Gurvich
Stephanie Gustin
Carol Hammitt
Bruce Hana

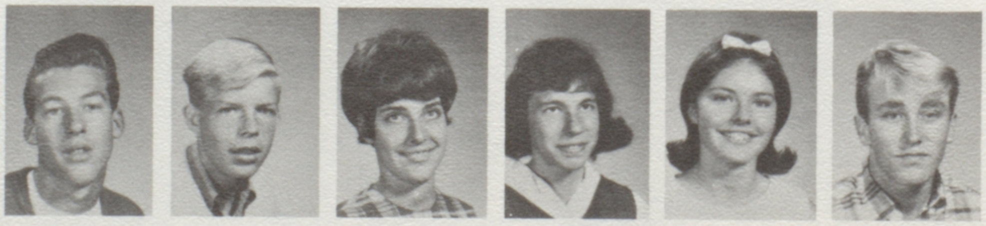

Thomas Hanan
Deborah Hand
Vicki Haner
David Hannahs
Richard Hardy
Elizabeth Hare

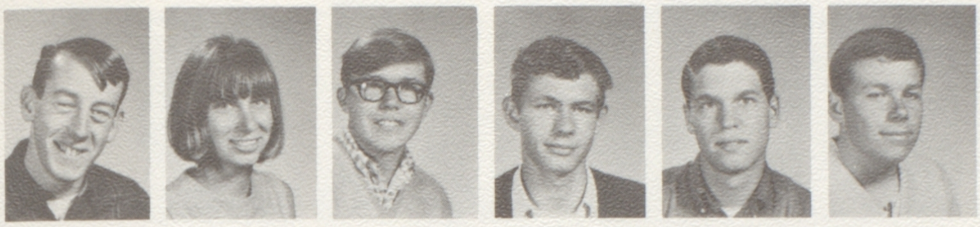

John Harkrader
Daphne Harmola
Bruce Harris
Merrill Hart
Dennis Harvey
Kenneth Harvey

Kathleen Hayes
Rhonda Hayes
Brenda Head
Glenn Henderson
Jami Hilton
Sherry Hilton

Annamary Hinek
Eleanor Hipol
Wayne Hodges
Samuel Hollis
Donald Hook

Dana Hootman
Grant Hopper
Karen Hopping
Evelyn Hosford
Carol Houchins
Janette Howard

Sheryl Howard
Douglas Hunter
Raye Hutton
John Hyde
Patricia Immethun
Ernest Imura

Peggy Ingram
Ivan Irons
John Irwin
Linda Jackson
Frank Jacopetti
David Janke

Richard Jaykins
Barbara Jenogan
Linda Jones
Owen Jones
Isaac Jordan
William Kama

Left to Right:

Linda Kamby
Michael Kaney
Pearl Kaua
Kathleen Kelly
Robert Kelley

Patrick King
Terry Kirkham
Nancy Kniskern
Michael Kotte
Katherine Krause
Douglas Krutilek

Bettie Laird
Ronald Lane
Robert Lannon
Maria Lara
Mary Lardie
Robert Lau

Sandra Laughlin
Sandra Lemmon
Joyce Levesque
Penny Link
Diana Linscott
Susan Lippi

Ila Logan
Nancy Long
Linda Lozensky
Mark Lorenzo
Carol Loehian
Mary Loutsis

Don Lufkin
Glen Lucas
Heather MacKenzie
Steven Malone

Joseph Mandel
Thomas Mantooth
Carolyn Marberry
James Marler

Anthony Martin
Bonnie Martin
Maria Martinez
Linda Marx

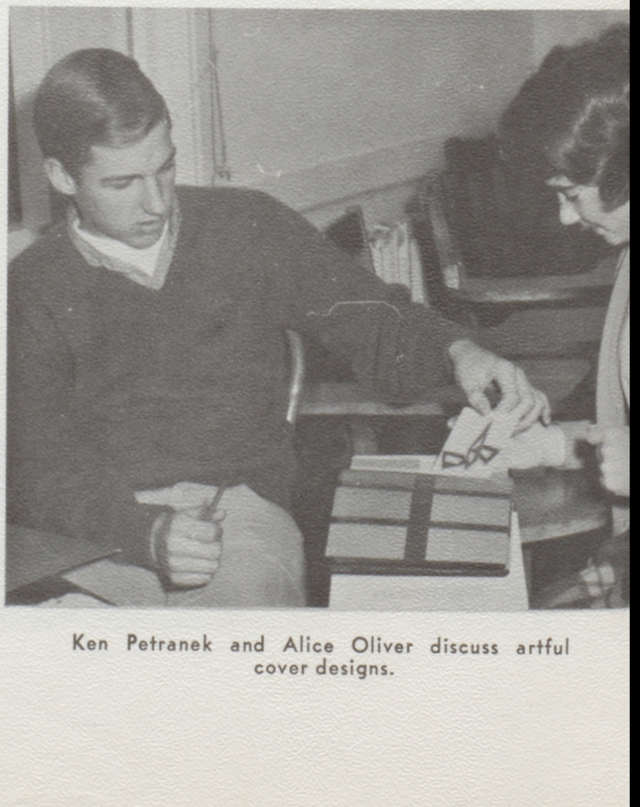

Ken Petranek and Alice Oliver discuss artful cover designs.

Left to Right:

Daniel Maschetti
Michael Matthews
Stephen May

Linda Maze
Stephen McAuliffe
Barbara McCann

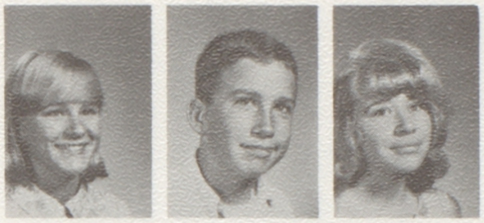

Gail McCollum
Gregory McCoy
Betty McDonald

Craig McDonald
Celeste McGinnis
John McPhee

Brian McSharry
Shirley McWilliam
Fred Mecum

Ermena Vin Luan, Betty Hare, and Karen Roper pose with KYA Disc Jockey, Gene Nelson, who was master of ceremonies for the GA Dance.

Steve Bartley heads for Park Street at lunch time.

Left to Right:

Marilyn Medina
Sharon Mesple
Richard Metzner
Toni Mickle
Sidney Miland
Elmus Miles

Mr. Stanford

Mary

Stephen Mills
Robert Mina
Terry Minifie
Mary Moll
Steve Molnar
Anthony Mones

Deborah Moore
Gay Moore
Bruce Morris
Hyland Morrow
Diana Morton
Patricia Murphy

Linda Museo
Belinda Musson
Kip Nelson
Lauri Neuman
Jill Newins
Ingrid Nielson

Sally Nissen
Janet Oakes
Patricia Oates
Yvonne Odermatt
Janet Ogle
Christine Okazaki

Paul Oliver
Cynthia Olsen
Marcia Olson
Nancy Olson
David O'Neil
Gary Ooyman

Doris Ormsby
Carol Orr
Rosanna Ortiz
Gregory Orton
Sven Ostling
James Overstreet

Georgia Pagones
Teresa Pancake
Ronald Parker
Jimmy Parlanti
James Pastana
Rosie Patelzick

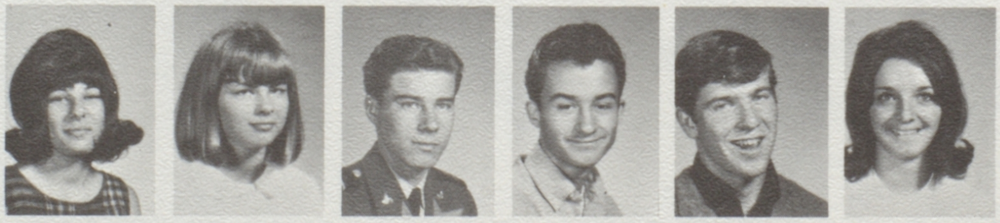

Left to Right:

Richard Patten
Wynn Peacock
Christine Pearson
Robert Peniston

Joe Pereira
Yvonne Perenon
Robin Perry
Shirley Peters

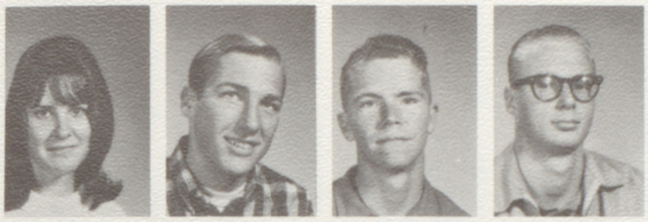
Linda Peterson
Kenneth Petranek
William Pfaendler
Wayne Pfeiffer

Donna Philbrick
Kathryn Pingree
Robert Plowman
Lauren Pollard

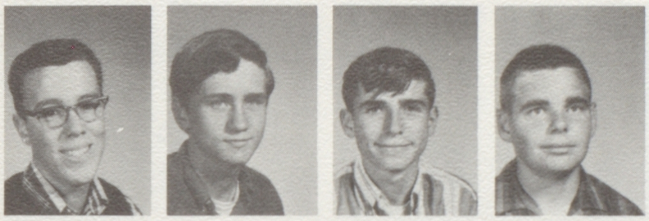
Jerry Pozo
Robert Pruitt
Paul Quilici
Charles Quin

Pam Dunn and Nancy Olson paste roses on a tree for the Junior Prom.

Barbara Rader
John Ranard
Richard Ratto
Richard Ray
Susanne Read
James Ready

August Real
Dawn Reed
Marcia Rehberg
Thomas Rebbert
Evelyn Reiswig
Richard Reposa

Kathlien Riley
Rhonda Ring
Cheryl Ritter
Susan Roberts
Scott Robinson
Michael Robles

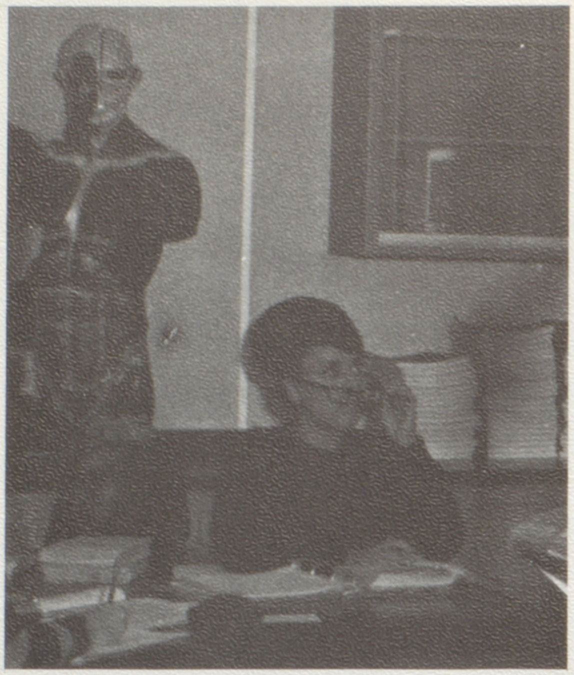

Muscle dummy peers over Cheryl Gron's shoulder.

Left to Right:

Robert Rodd
William Rodenburg
Beverly Rose

Cynthia Rothman
Brenda Rouse
Suzanne Runo

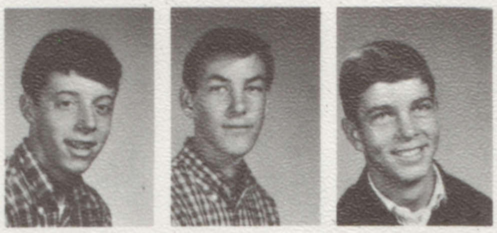

Lee Rusconi
Michael Ryan
Brent Ryder

Gerald Salomon
Barbara Saparito
Carol Sato
Donald Schaefer
Carol Schambeck

Catherine Scheuermann
Daniel Schmidt
Sheryl Schneider
Carol Schroeder
Gail Schulte
Shirley Scroggins

Timothy Seagren
Vince Sedillo
Robert Segura
John Selig
Florence Serles
Mary Shanafelt

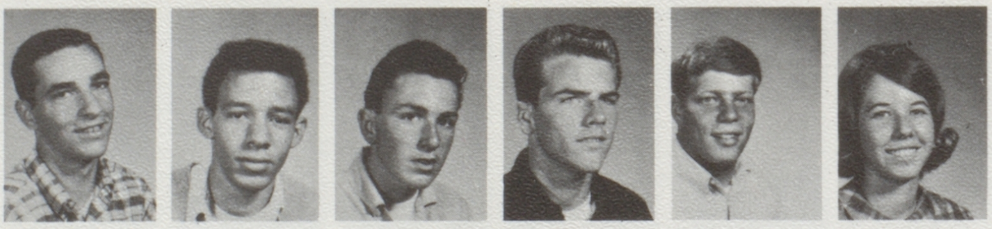

Albert Shaterian
Ronald Shaver
Thomas Shea
Jack Sheen
William Short
Jolene Silcox

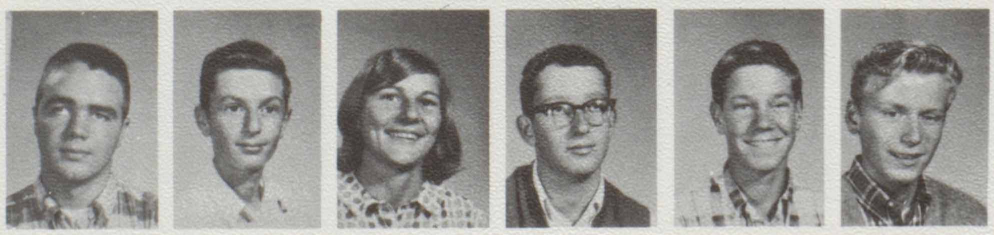

David Sillers
Martin Silva
Victoria Simi
Arthur Simmons
John Sinclair
David Sittinger

Left to Right:

Julie Slater
Linda Slife
Patrick Sloan
Cheryl Smith
David Smith
Elizabeth Smith

Gary Smith
Jan Smith
Michele Smith
Nancy Snell
Randall Snyder
Carol Sonntag

Virginia Souza
Marty Springer
Lee Stamats
Pierce Stanley
James Statson
Trudy Steadman

Davene Stear
Veronica Stiles
Karen Stomeon
Sharon Strachan
Ralph Stromgren
Fred Strube

Joseph Sucatre
Evelyn Sue
Terri Sweeten
Carol Takeda
Ellen Taylor
Michael Tharpe

Michael Thibodeau
Alan Thomas
Lorrie Thomas
James Thompson
Christine Throckmorton
Theresa Tinsley

William Tom
Sandra Townley
Gail Tribou
Sandra Triplett
Patricia Troy
Kathy Tucker

Ann Tue
Kenneth Vagner
Virgil Valerio
Elizabeth Vandermeer
Stephane Van Landingham
Betsy Van Sickle

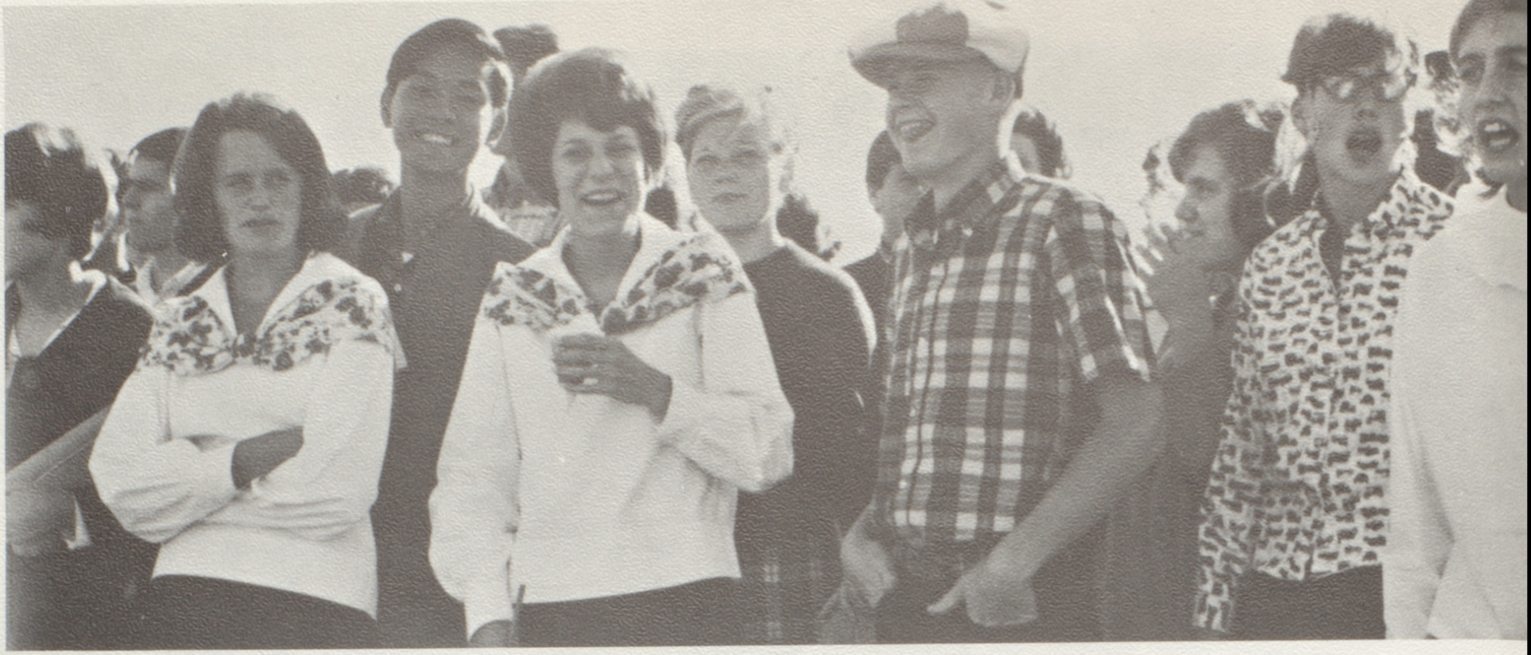

Even Board of Control members stop to enjoy the game.

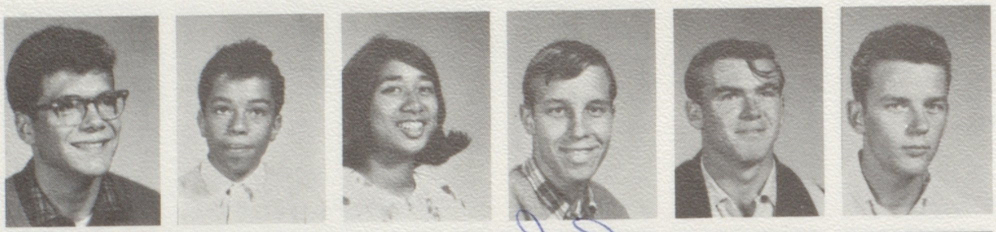

Left to Right
Jerry Vargas
Mario Veiga
Ermena Vinluan
Robert Vonhof
Alan Vosburgh
David Wachtler

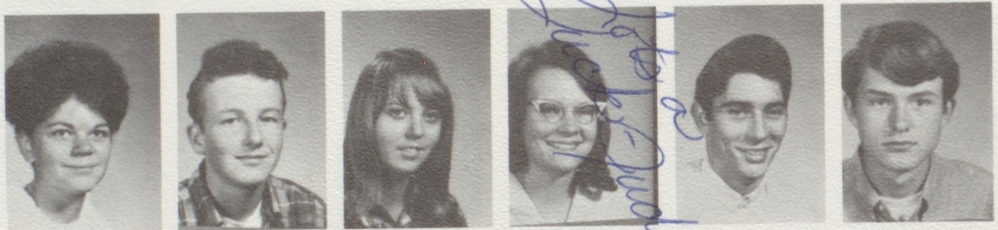

Lots o Luck - Judy

Diane Wachtler
Kip Waldew
Diane Walker
Judith Walker
Kirby Walter
Ralph Wampler

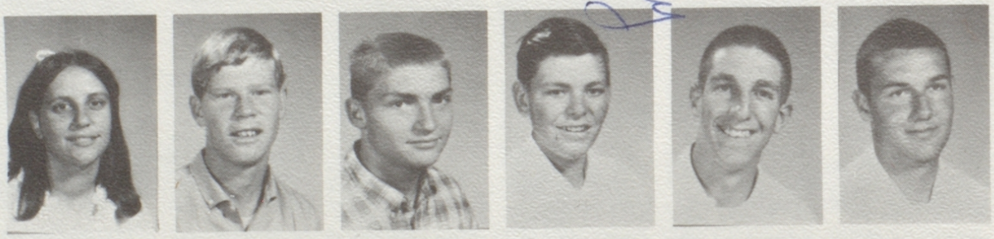

Diane Warner
Steven Washburn
Ronald Watson
Stuart Watts
Andrew Weber
Michael Weber

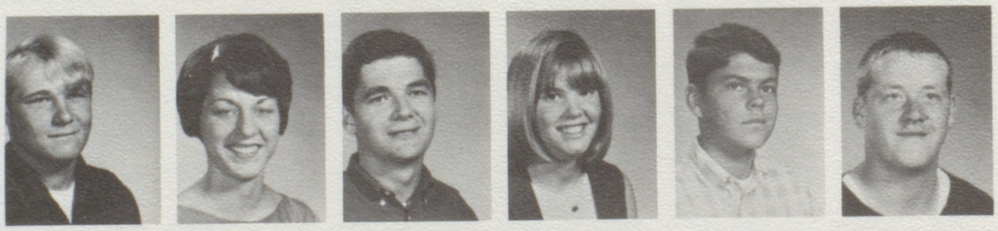

Robert Weidlich
Colette Welch
Larry Welch
Connie Wenzil
Jon Westmoreland
Louis Whitmore

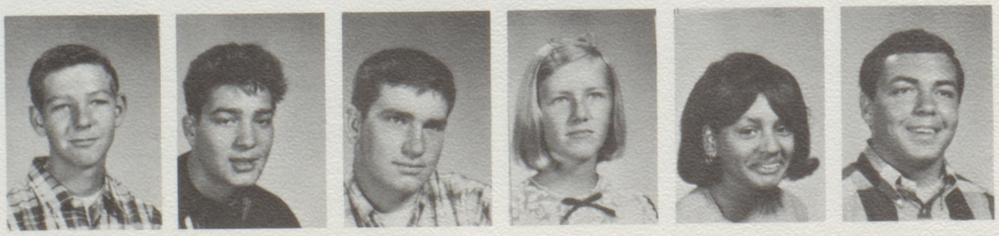

Paul Wilkins
James Williams
Steven Williams
Rebecca Wilmoth
Patsy Wilson
Robert Wilson

Left to Right
Ernest Wong
Frederick Wong
Kay Wong
Kim Woznick
Cathleen Wride
Stephen Yamasaki

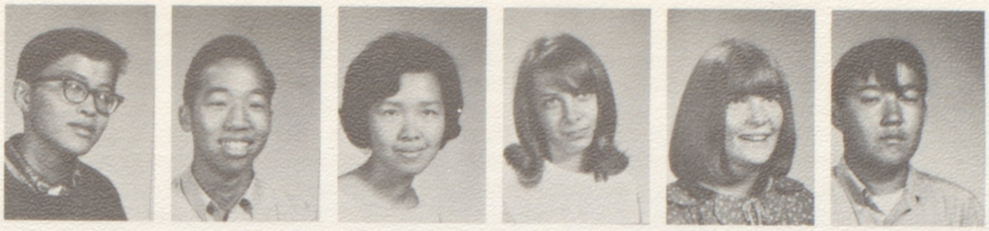

Barbara Yost
Gregory Young
Nancy Young
Marilyn Zatkin
Juanita Zenos
Marvin Zielinski

Karne Zimmerman
Marie Zundel
Stephanie Zuras
Woodruff Minor
Jeffrey Robinson

Sandy Triplett takes a break at the piano in Girls Glee.

Linda Lozensky and Susan Feeny get caught munching on suckers in the hall.

athletics

Coaching the Alameda Hornets this season were: (back) Coach Dennis Hennessee and Coach John McMillon; (front) Coach LeRoy Bernadou and Coach Forrest Klein.

varsity has

The 1965 varsity football team placed second in ACAL standings with a 7-1-1 record. In the Hornets' first league game, they defeated Pacific, 7 to 6. Playing their next game against San Leandro, the Hornets suffered their only defeat of the season, 28 to 0, at the hands of a very strong team. The next two series games went smoothly. In the first, Richmond was beaten by a score of 27 to 6, and in the second, Berkeley was turned back by a 37 to 14 decision.

With anxious determination, the mighty Hornets then faced their traditional rival, Encinal. On their home turf the Encinal Jets battled furiously, tying the score at half time, 6 to 6. After festive half time activities, the Hornets returned to down their rivals, 12 to 6, for the seventh consecutive time.

As an encore the team polished off DeAnza, with a score of 32 to 14, and El Cerrito, 14 to 7. Rainy weather spoiled the Hornet's winning streak, as they met on Thompson Field to play Harry Ells and emerge with a 0 to 0 tie.

Coach Forrest Klein, Principal Ralph Cioffi and the victorious Hornets proudly displayed the traditional trophy after the Encinal game.

near-perfect football season

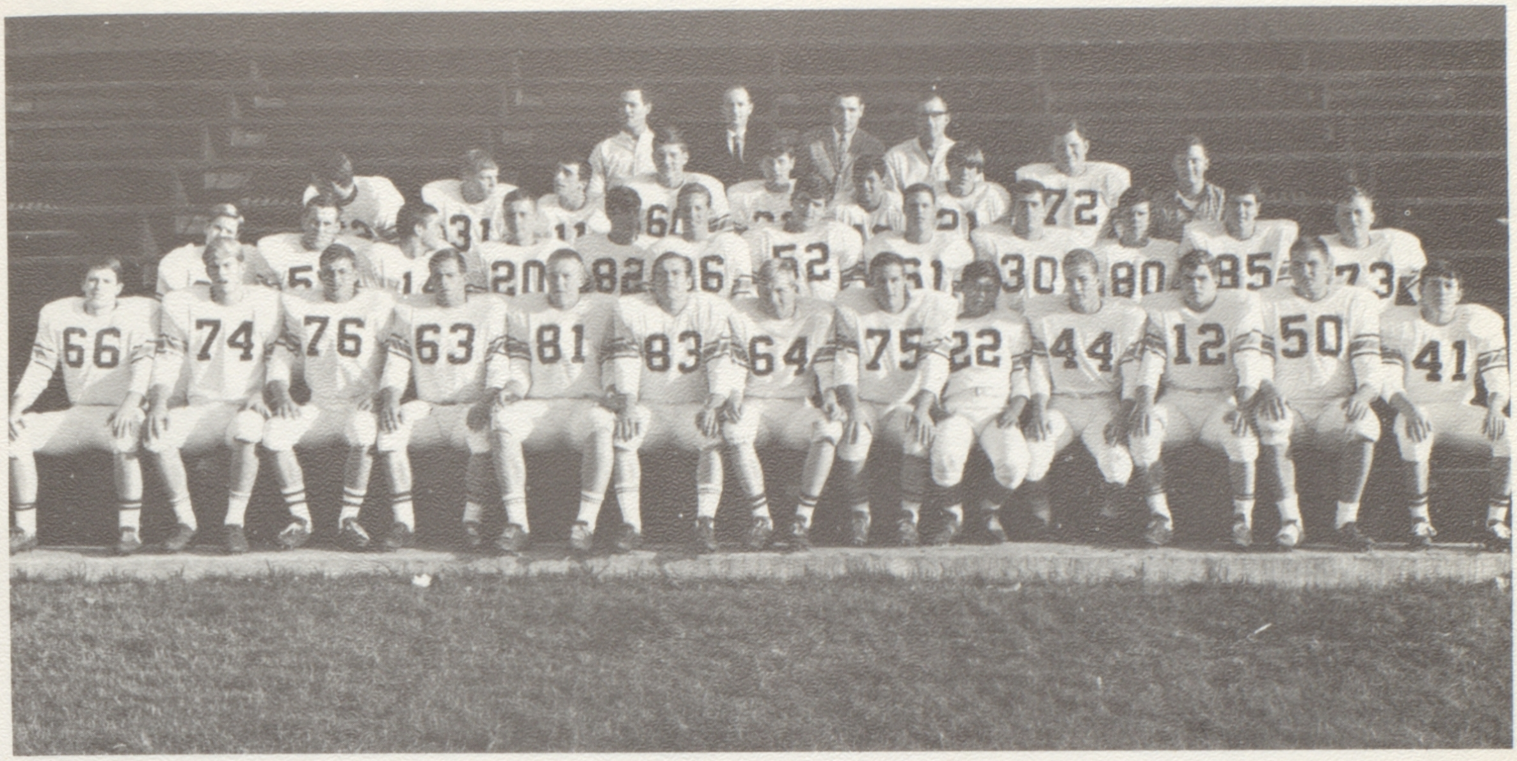

The 1965 Varsity Football Team: ROW 1, left to right—Steve Powers, Bill Lockhart, Wally Beaver, Mike Kern, Chuck Dillard, John Daun, Roosevelt Russel, Steve Ansel, Mark Koike, Gerry Crawford, Kurt Speier, Lee Serles, Charles Hargle. ROW 2—Hunter Crandall, Steve May, Trent Casperson, Pat King, Louie Fields, Rich Redman, Steve Williams, Kim Codiga, Pat Rivas, Jim Smith, Charles Slater, Gary Rosen. ROW 3—Dan Archibald, Bill Short, Mike Kotte, Steve Hammitt, Frank George, William Kama, Bruce Lee, Warren Taylor, Dan Triplett. ROW 4—Coach Dennis Hennessee, Coach LeRoy Bernadou, Coach John McMillon, Coach Forrest Klein.

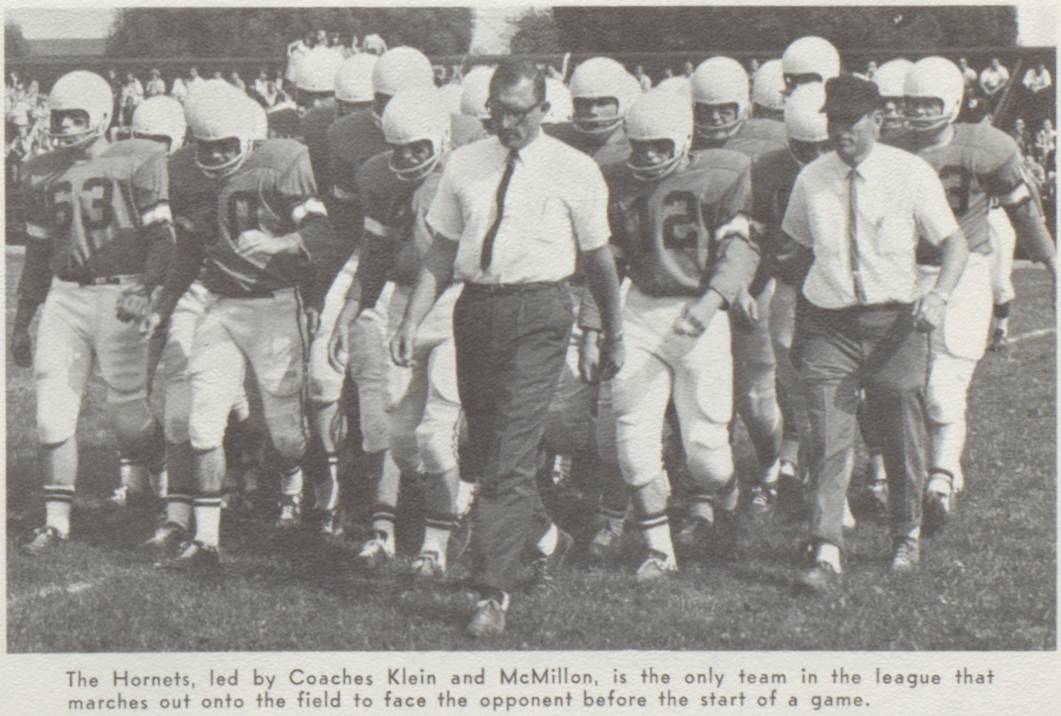

The Hornets, led by Coaches Klein and McMillon, is the only team in the league that marches out onto the field to face the opponent before the start of a game.

gridiron stars named

Although the Hornets were not league champions in the 1965 football season, the quality of their play was exceptional. The team had the best defensive record in the ACAL.

Mike Kern, who was picked by Coach Forrest Klein as the best all-around lineman, was chosen to play on the East Bay All-Star Football squad as offensive guard.

Kurt Speier, captain of the Alameda squad, was also picked to play on the East Bay All-Star squad as defensive back. In addition, Kurt was nominated for the Football Foundation Hall of Fame. Also, he had one of the best academic reports submitted for the Scholar-Athletic Award for ACAL.

The All-ACAL Football team is divided into two teams, the first team, offense and defense, and the second team, offense and defense. Those from the Alameda squad who won places are: first team offensive guard, Mike Kern; defensive tackle, Warren Taylor; defensive linebacker, Mike Kern; defensive deep back, Kurt Speier. Second team included: offensive tackle, Warren Taylor; offensive quarterback, Bruce Lee; offensive running back, Gerry Crawford; and defensive end, Charles Slater.

For their exceptional offensive plays, Lee Serles, center, Kurt Speier and Pat Rivas, running backs, all won honorable mentions from the ACAL critics.

John Daun (83) moves in to block an Encinal Jet as Gerry Crawford (44) grabs for the ball.

One block and it's home free for Kurt Speier (12).

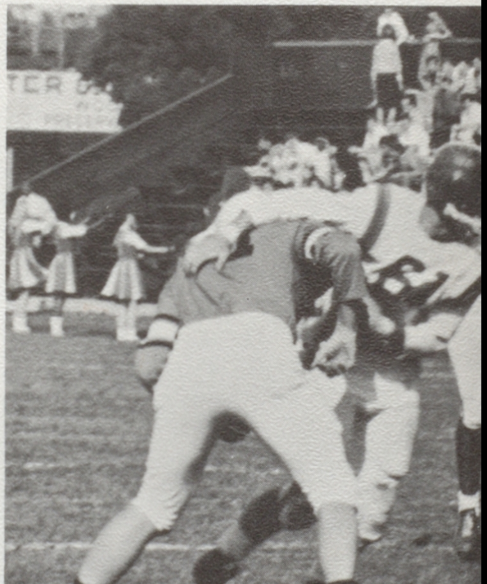

The Berkeley squad (light jerseys) seemed to be in top condition as the game started. Only the score was against them as the game ended, 37 to 14.

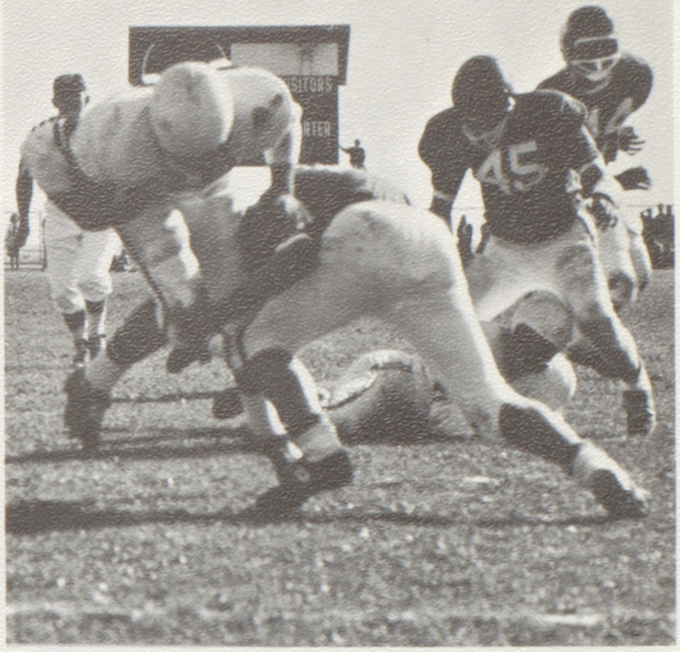

An Alameda player is tackled by a Jet formation in the Encinal game.

In the locker room, Bill Lockhart (74) and Wally Beaver (76) talk over the game to be played.

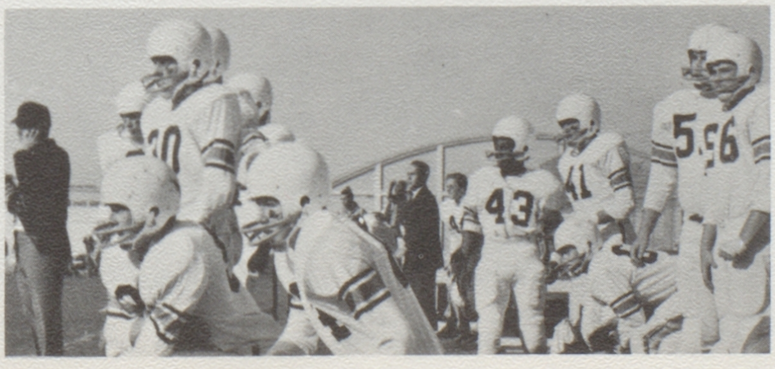

The team on the bench are just as important as the team on the field, as they provide the initiative and spirit the team needs when the game goes badly.

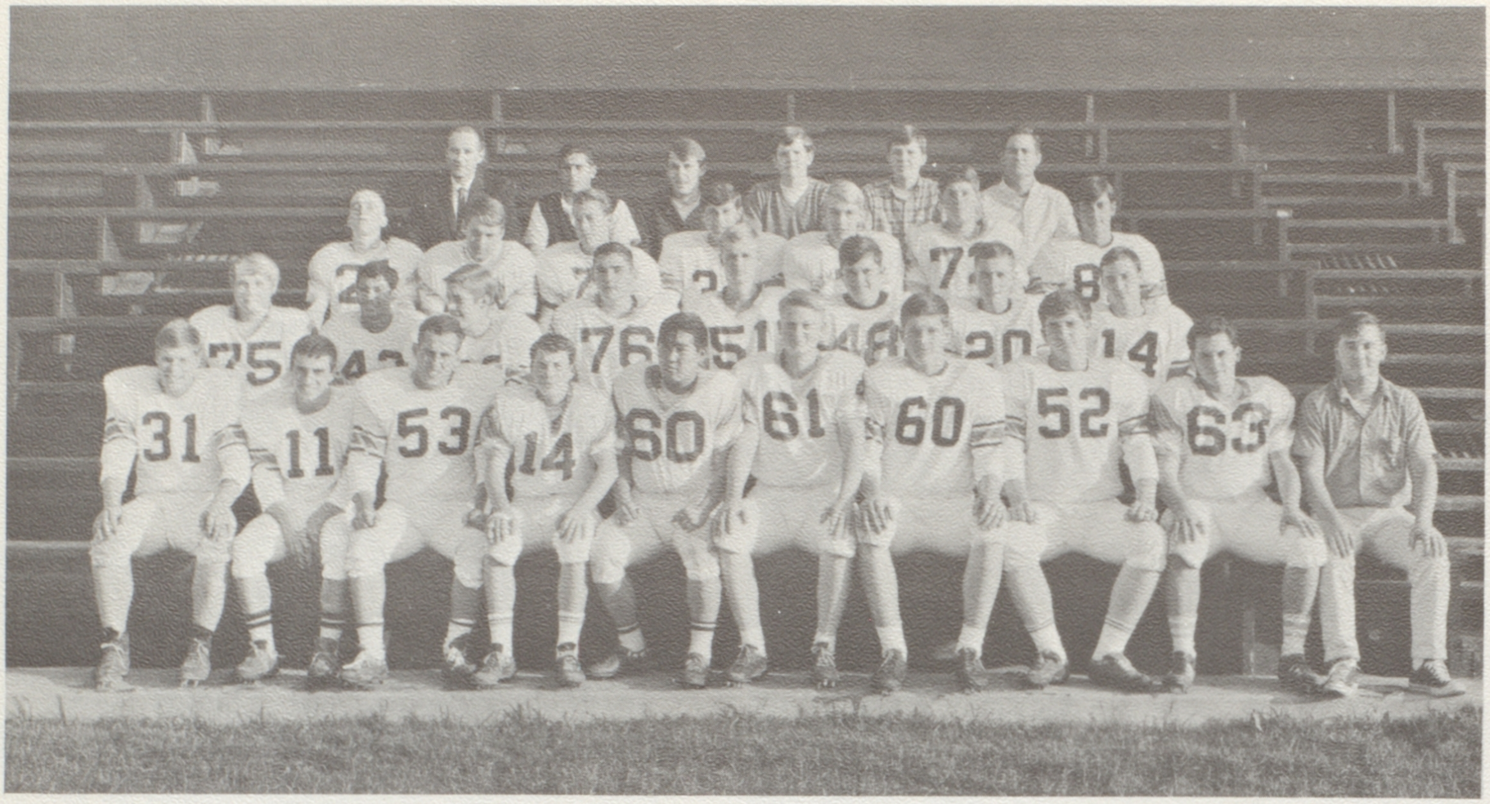

The 1965 J.V. Football Team: ROW 1, left to right—Bill Short, Mike Kotte, Steve May, Paul McBride, Steve Yamasaki, Dave Britton, Steve Hammitt, Steve Williams, Rick Repoze, Manager Dan Triplett; ROW 2—Bob Aheidlich, William Kama, Hunter Crandall, Leonard Lindsay, Rich Ray, Gary Ooyman, Pat King, Trent Casperson; ROW 3—Dave Hollis, Mark Jurgens, Mike Groves, Frank George, Sam Russell, Paul Hahn, Bud Fields; ROW 4—Coach LeRoy Bernadou, Jim Castro, Steve Mills, Craig McDonald, Kip Nelson, Coach Dennis Hennessee.

j.v.'s ripen with age

Even though the 1965 J.V. Football team sustained injuries in the early part of the season, it was able to make a comeback and finish up strong.

The team started the season by losing its first three games, Pacific 19 to 0, San Leandro 13 to 7, and Richmond 45 to 7, respectively. The team's hard luck began to diminish when it tied Berkeley 13 to 13. They then went on to defeat Encinal, who had thus far had an undefeated season 19 to 6. Next DeAnza was tied 6 to 6. The J.V.'s whipped El Cerrito, who had also had an undefeated season so far, 21 to 13, and Ells 20 to 13.

Coaches Dennis Hennessee and LeRoy Bernadou named Mike Kotte as the exceptional player. The coaches also predict a good season for the varsity team next year as this years J.V.'s go on to play varsity.

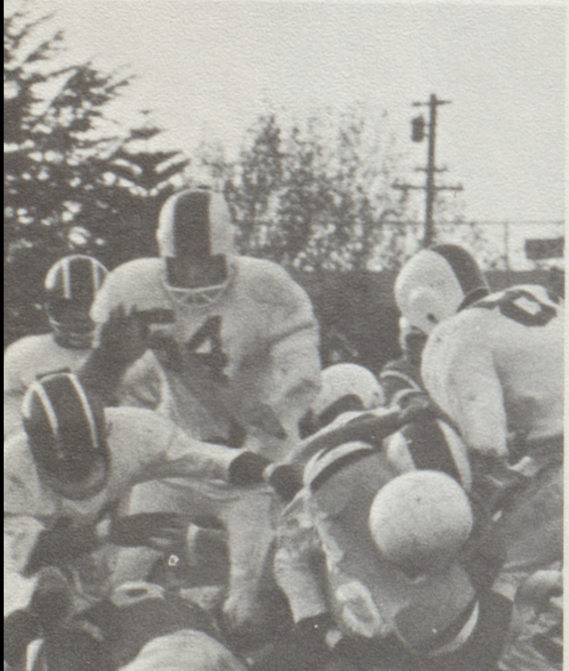

Harry Ells players (in white) seem to have the advantage over the J.V.'s, only the score was against them 20 to 13, as the game ended.

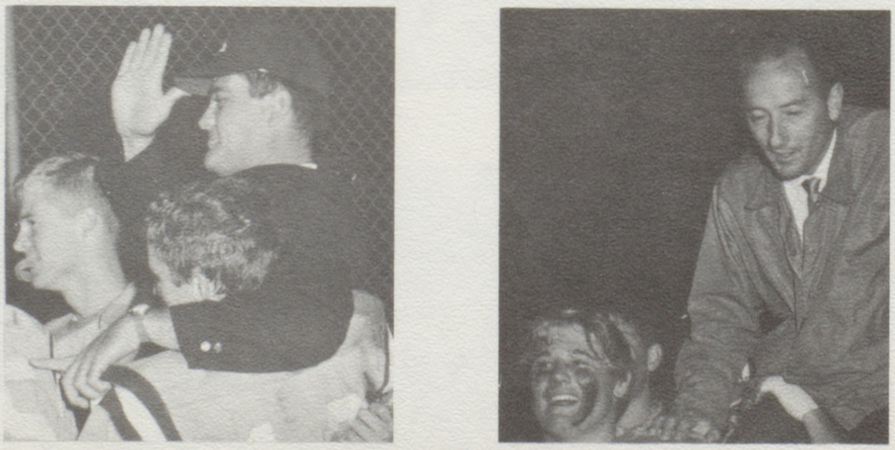

Coaches Hennessee and Bernadou are carried off on the shoulders of the victorious J.V. after the defeat of Ells.

soph-frosh aims for future

Though the 1965 soph-frosh football team did not have a winning season, it made an improvement over previous years' team records. Despite the fact that many ACAL schools do not have freshmen classes and therefore do not field freshmen teams, Alameda's young gridmen established a 2-4-1 record.

Coaches Bill Thompson and Mike McGovern named frosh fullback Barry Murphy as outstanding ground gainer, pass receiver and one of the better defensive players.

The seasons scores were:

Alameda	0	San Leandro	0
Alameda	7	Richmond	6
Alameda	20	Berkeley	0
Alameda	0	Encinal	14
Alameda	6	DeAnza	13
Alameda	6	El Cerrito	35
Alameda	26	Ells	34

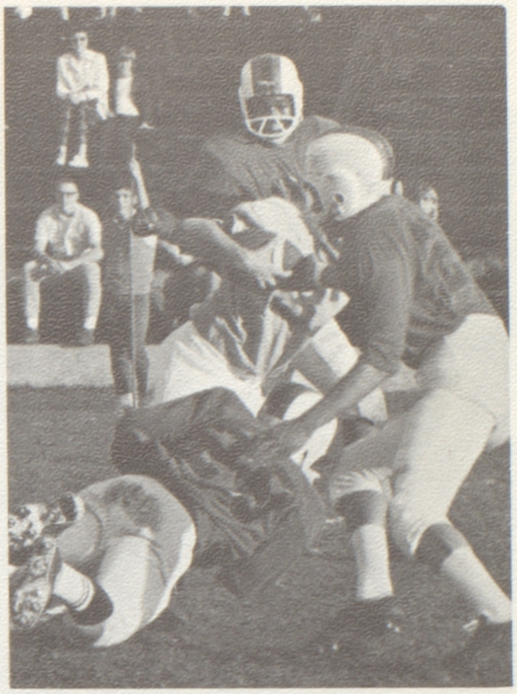

Ells defenders had a tough time stopping the soph-frosh team.

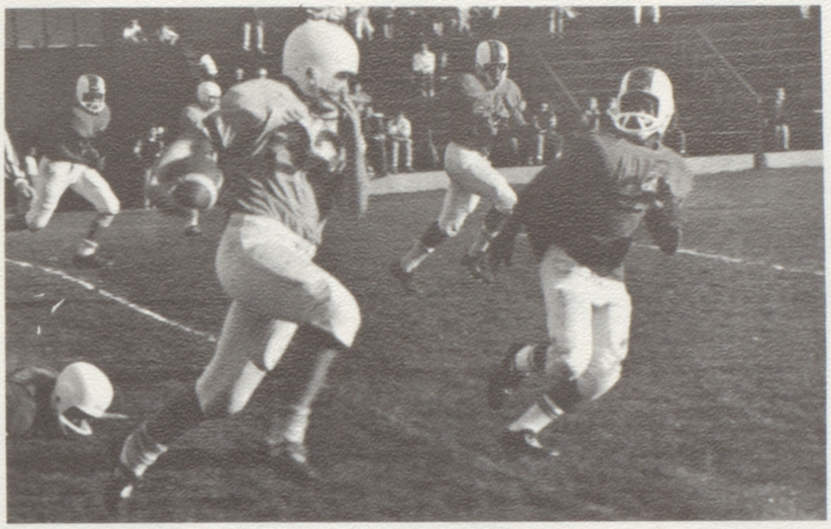

Outstanding Soph-Frosh player Barry Murphy (32) makes a beautiful breakaway from Harry Ells defenders.

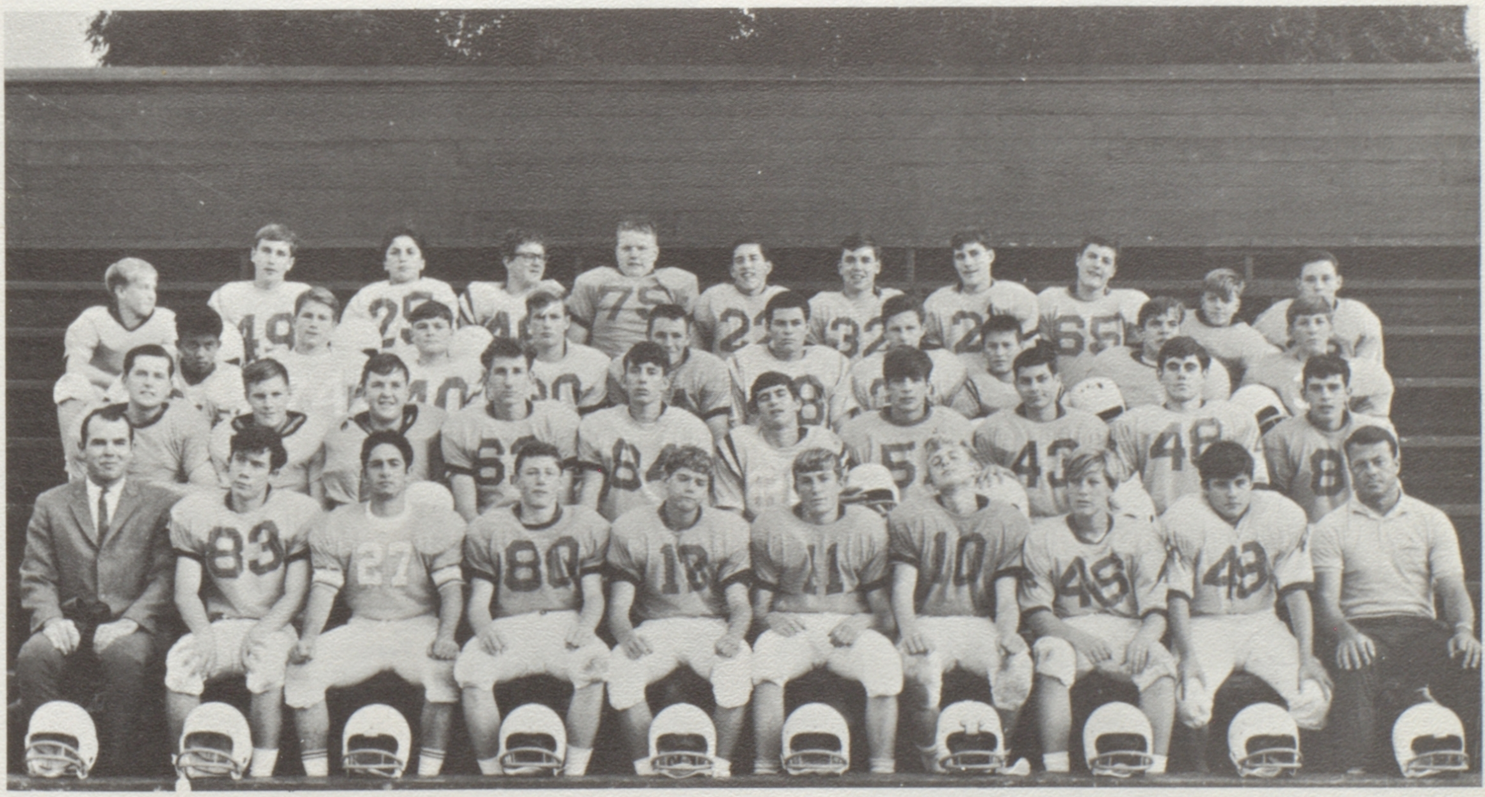

The 1965 Soph-Frosh Football Team: ROW 1: left to right—Don Seabock, Ron Clark, Mike Rapposelli, Gary Nordmark, Cris Speier, Steve Carter, Gary Dettmer, Jay Olavsen, Coach Bill Thompson; ROW 2—David Secor, Steve Krutilek, Richard Gard, Dave Brownson, Richard Pounds, Danny Santos, Craig Roth, Paul Schroeder, Tim McFarland, Les DeLong; ROW 3—Ed Buccat, Richard Baker, Richard Thomas, Harold Long, Mike Alger, Jerry Segura, Mike Gordon, Mark Hauck, Joe Mollet, Dale Dudlext; ROW 4—Charley Smith, John Kie, John Galena, Cliff Wagner, Spencer Love, Bill Seavers, Barry Murphy, Dennis Peterson, Jim Boyle, Mark Paff, Jim Greer.

varsity is

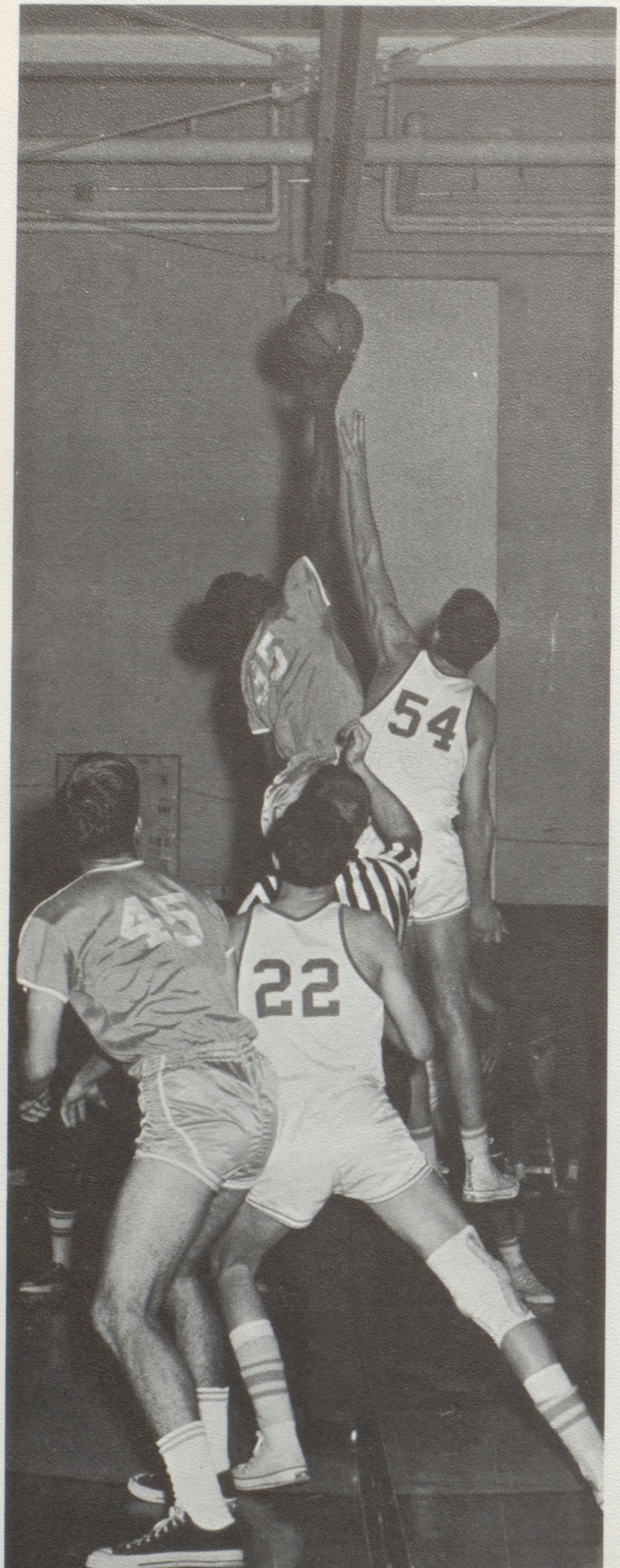

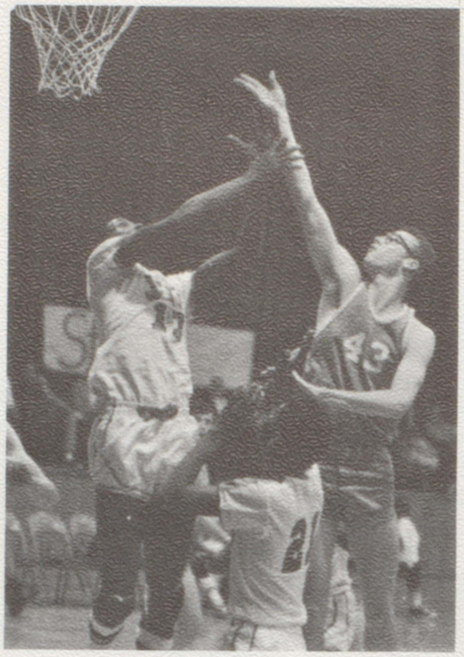

Hornets' Randy Markiel (43), one of the outstanding forwards of the season, leaps for the basket. Alameda fell short to Encinal, 69 to 48.

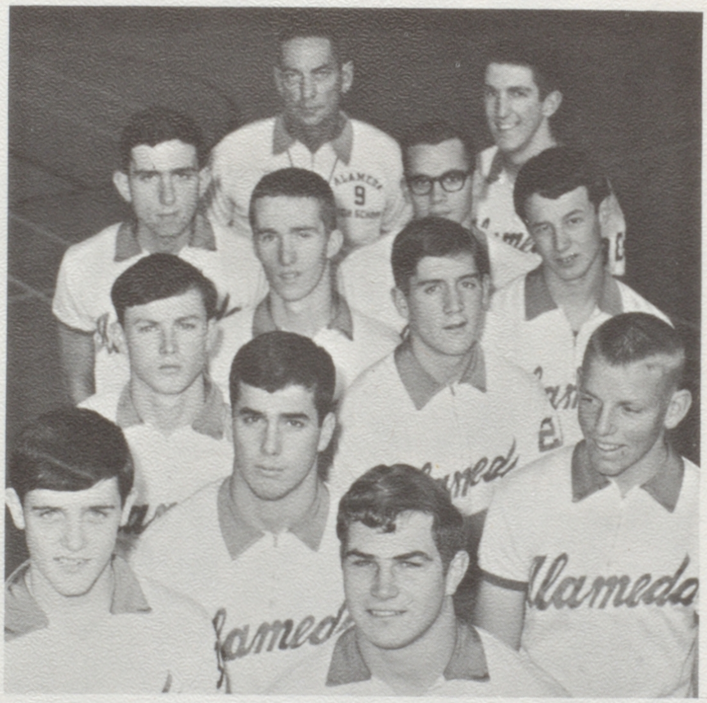

The 1965-66 Varsity Basketball Team: ROW 1, left to right—Mike Gerson, Kurt Speier. ROW 2—Pat Rivas, Steve Albright. ROW 3—Pat Clark, Terry Locke. ROW 4—John McPhee, Greg Dunn. ROW 5—Pat Sloan, Randy Markiel. ROW 6—Coach "Stretch" Pearson, Andy Weber.

Greg Dunn (22), poised for action, looks on as Andy Weber (54) stretches for the ball at the start of the Encinal-Alameda game.

strong on spirit

Pat Sloan battles for possession of the ball for his teammates, while Andy Weber (54) and Greg Dunn (22) ward off unwanted interference.

After winning all seven of their pre-season games, the 1965-66 Hornet varsity basketball cagers lost steam in ACAL league play.

As the season began, the team was under the guidance of Coach Marvin Pearson. Later, due to illness of Coach Pearson, Mr. David Kracl assumed the coaching duties.

The 1965-66 season produced a fine crop of outstanding individual players. Pat Sloan was named by Coach Pearson as the most exceptional forward of the season. Kurt Speier was named the most valuable guard, with Randy Markiel chosen as the outstanding forward.

The season's scores were:

First round ACAL

Alameda	50	De Anza	59
Alameda	58	Pacific	95
Alameda	43	El Cerrito	83
Alameda	48	Encinal	69
Alameda	45	Fremont	69
Alameda	54	Berkeley	93
Alameda	32	San Leandro	65
Alameda	75	Ells	84
Alameda	48	Richmond	71

Second round ACAL

Alameda	54	De Anza	55
Alameda	68	Pacific	71
Alameda	41	El Cerrito	43
Alameda	60	Encinal	77
Alameda	64	Berkeley	74
Alameda	54	San Leandro	66
Alameda	67	Ells	97
Alameda	50	Richmond	65

Kurt Speier, outstanding guard of the season, aims for his teammate.

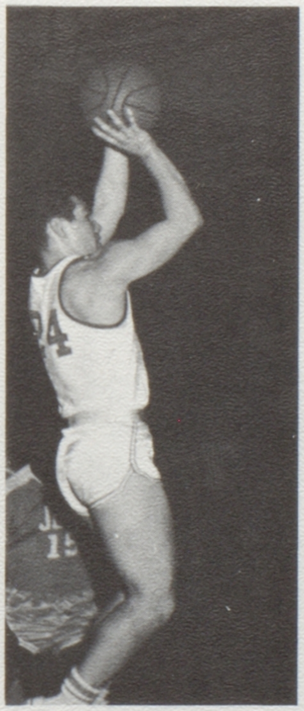

Andy Weber leaps above his guards to shoot for the basket.

Mike Gerson, guard, practices up on his jump shots.

Randy Markiel, forward, practices his hooks for perfection.

j.v. and soph teams

Looks are deceiving. Dave Bussell (50) seems trapped but he's ready for a quick pass to his man in the corner, Ron Watson.

The Alameda J.V.'s fought hard this season against their tall opponents. Mr. Leland Stanford assumed coaching duties when Mr. Kracl moved up to coach the varsity team. Outstanding players through the 1965-66 season were: Mike Jones, John McPhee and Ron Watson.

The season's scores were:

	First round ACAL	
Alameda 34	DeAnza	51
Alameda 39	Pacific	54
Alameda 40	El Cerrito	45
Alameda 44	Encinal	42
Alameda 39	Fremont	68
Alameda 34	Berkeley	60
Alameda 31	San Leandro	42
Alameda 37	Richmond	31
Alameda 38	Ells	48
	Second round ACAL	
Alameda 34	DeAnza	35
Alameda 46	Pacific	57
Alameda 36	El Cerrito	43
Alameda 58	Encinal	41
Alameda 18	Berkeley	63
Alameda 45	San Leandro	52
Alameda 79	Ells	105
Alameda 52	Richmond	68

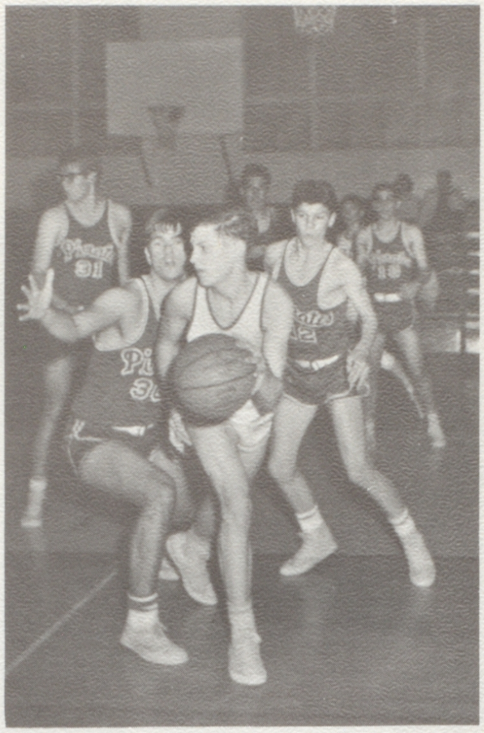

Mel Arnarich evades his guard in an effort to keep his opponents from securing possession of the ball.

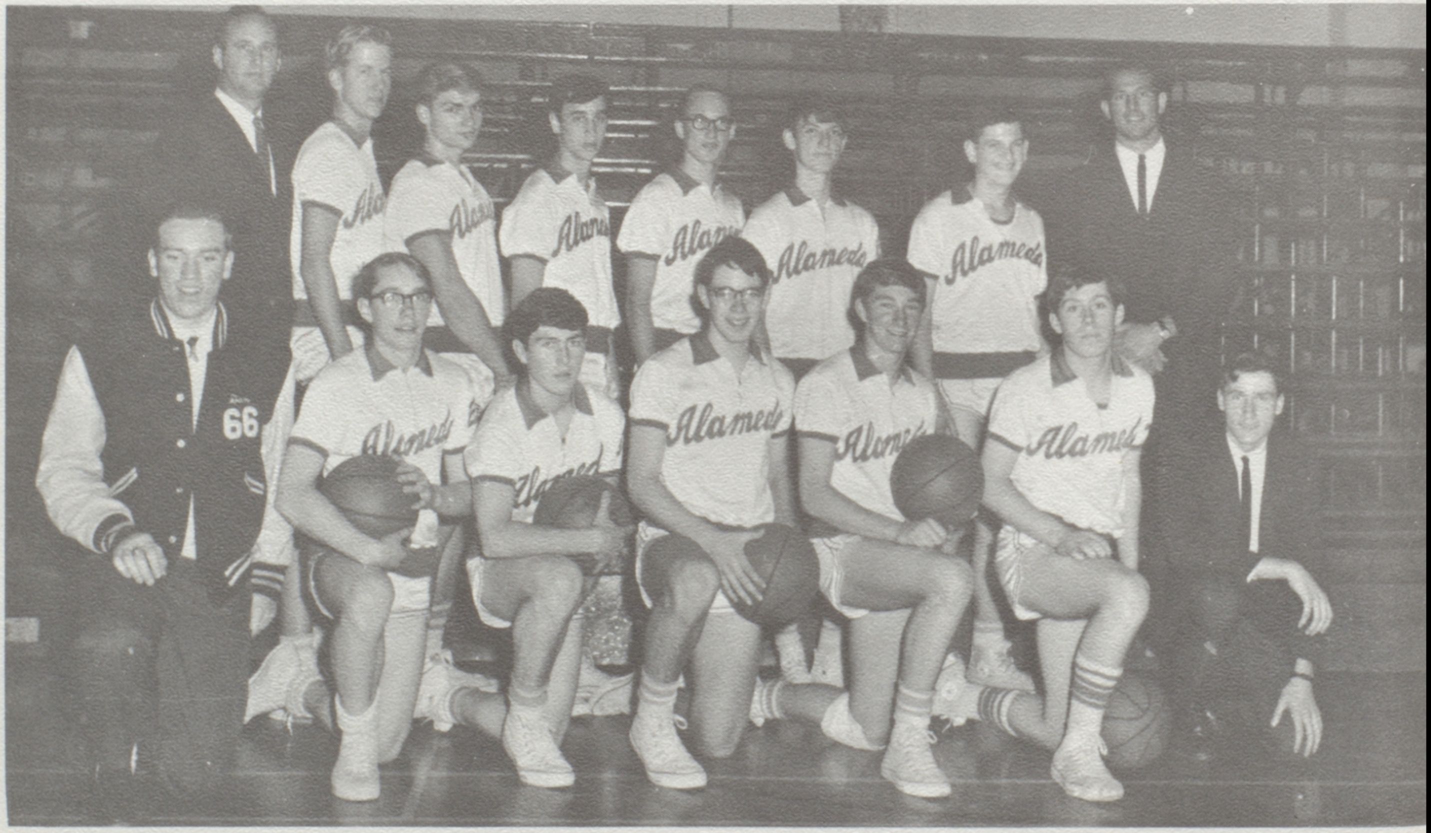

The 1965-66 J.V. Basketball Team: ROW 1, left to right—Dan Silva Manager, Mike Vanderburg, Ron Trumbo, Bub Bernal, Chris Speier, Al Thomas, Tom Lannon, Manager; ROW 2—Mr. Leland Stanford, Sven Ostling, Ron Watson, John Zuras, Mike Jones, Dave Russell, Mel Arnarich, Mr. Kracl.

gain valuable experience

Striving for perfection in dribbling, pivoting, defensive, and offensive playing was the main objective of this year's soph-frosh basketball team. Since most schools do not have soph-frosh teams, the team had to play upper classmen. Coach Calder Hayes has an optimistic outlook for the future of the boys on the team. The outstanding players were: Mike Amos, all around player; Eric Cross, scoring; Dennis Peterson and Steve Carter, defense and rebounding.

Dennis Peterson (54) defense, has his hands full as he turns for a pass to his teammate.

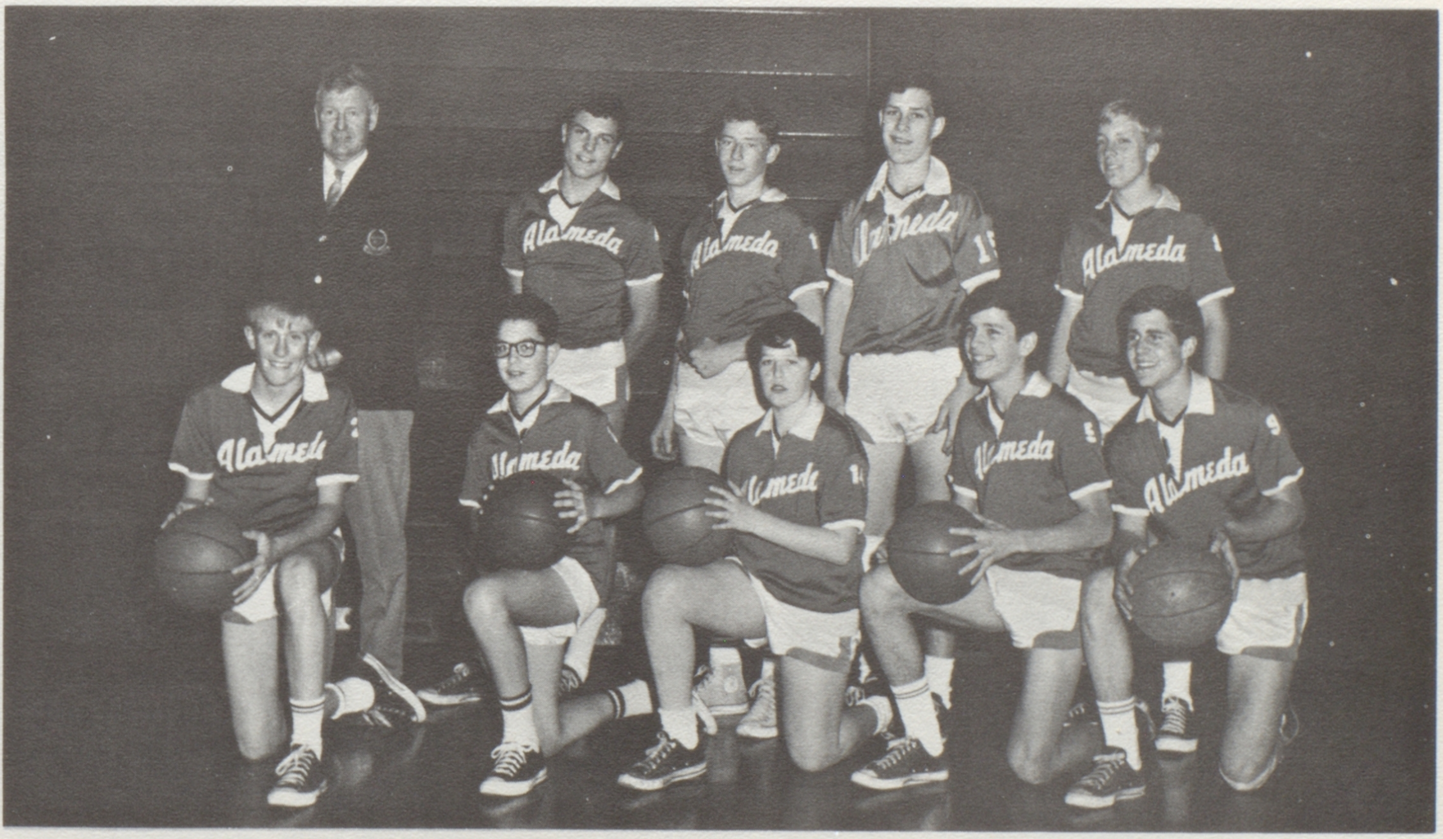

The 1965-66 Soph-Frosh Basketball Team; ROW 1, Left to Right—Charles Smith, Mitch Miladinovich, Dan Gerson, Ben Garfinkle, Eric Cross; ROW 2—Mr. Hayes, Jim Boyle, Mike Rapposelli, Dennis Peterson, Bob McAnulty.

After winning two and losing four games in the practice season the Hornet baseball varsity stood like this:

Kurt Speier	Catcher	Senior
Greg Dunn	First Baseman	Senior
Bruce Lee	Pitcher-Right Field	Senior (Captain)
Randy Markiel	Pitcher-Right Field	Senior
Vince Sedillo	Center Field	Junior
Pat Clark	Left Field	Junior
Al Thomas	Third Baseman	Junior
Mel Arnerich	Second Baseman	Sophomore
Chris Speier	Short Stop	Sophomore

other squad members include:

Charles Slater	Outfield	Senior
Jim Wilson	Catcher	Senior
Mike Kaney	Infield	Junior
Greg Orton	Pitcher	Junior
Bruce Robles	Pitcher	Junior

At copy deadline time, the highlight of the season was the winning of the inter-city championship by beating both Encinal and St. Joseph's 1-0.

In league play the team played well but lost close ball games. The team lost to El Cerrito 1-0, Berkeley 4-3, De Anza 2-0, San Leandro 4-3, Richmond 3-1, Harry Ells 1-2, Pacific 3-8, Encinal 3-7, El Cerrito 4-2, and Berkeley 0-1.

It looked as if the team might win many games if they continued to play as well as they had and get a few good bounces.

Top pitchers have been Bruce Lee, Randy Markiel and Bruce Robles, out for the season with a severe ankle strain. Kurt Speier and Pat Clark supplied most of the batting punch.

With returning juniors and members of the J.V. team coming to varsity next year, the team has a good chance of prospering.

varsity baseball

Al Thomas races for first base as Al Picaithley (11) of San Leandro leaps for the ball. (Thomas was called out.)

Coach Bernadou talks with catcher Jim Wilson and Bruce Robles (42) concerning the strategy to assume.

Kurt Speier seems to be refereeing Mike Kaney as he tags the opponent out.

Kurt Speier makes a wonderful effort to keep his opponent from reaching the base safely.

loses close ones

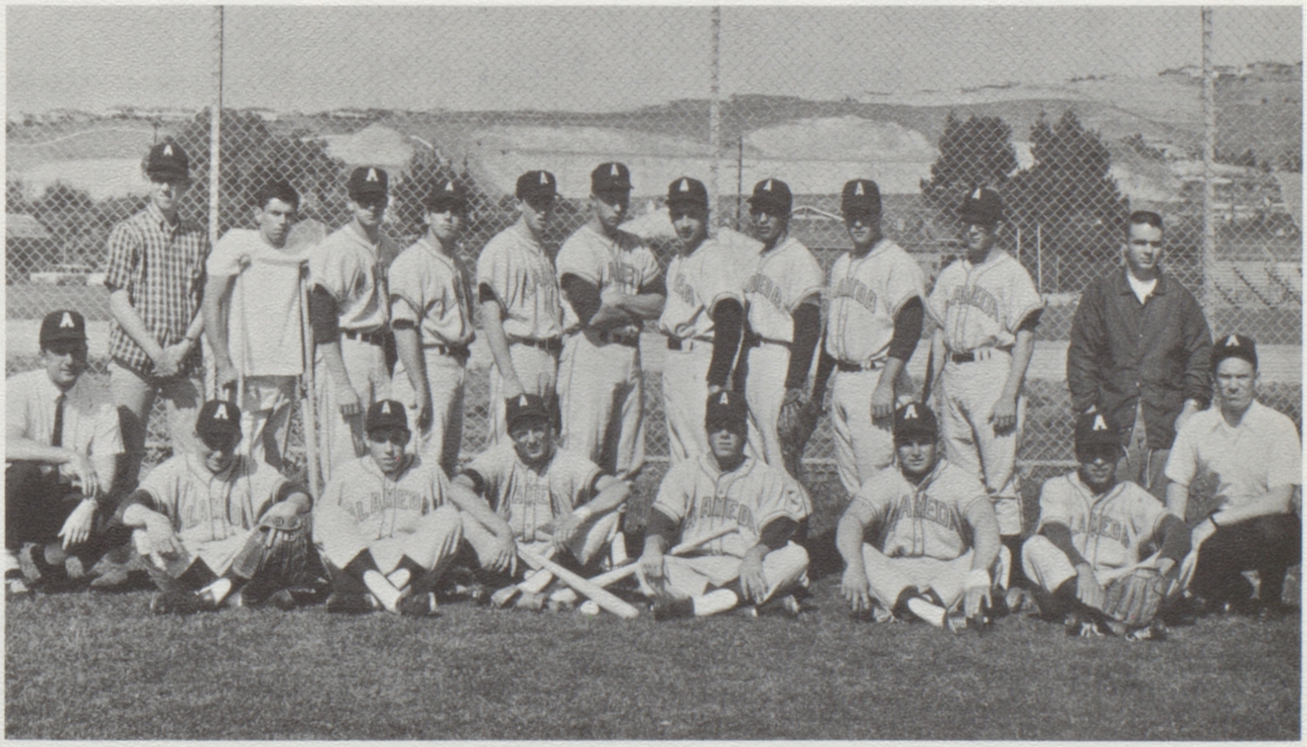

The 1966 Varsity Baseball Team: ROW 1, left to right—Coach LeRoy Bernadou, Chris Speier, Al Thomas, Greg Dunn, Bruce Lee, Kurt Speier, Vince Sedillo, Manager Dan Silva. ROW 2—Manager John Mullholland, Bruce Robles, Randy Markiel, Pat Rivas, Pat Clark, Jim Wilson, Greg Orten, Gary Apodaca, Steve Ansel, Mike Kaney, Manager Dave Sillers.

j.v.'s make a good show on the diamond

Chuck Dillard, catcher, stands ready to receive the ball during one of the many practice sessions for the J.V.

Coach Dennis Hennessee's J.V. squad proved to be a winning team. At deadline time they had 4-1 in the practice season, while in league play were 3-2.

Chuck Dillard, catcher, and Jack Brown, David Smith and Paul Hoopaugh, pitchers, have held the opposition down so the bats of Steve McAulliffe, Gary Fascilla, Pat King and Pat Sloan could drive in the winning runs.

Many of the J.V. members this year will make up the varsity squad next year.

The catcher for the opposition seems a little bewildered because Gary Fascilla intercepted the ball and sent it on its way.

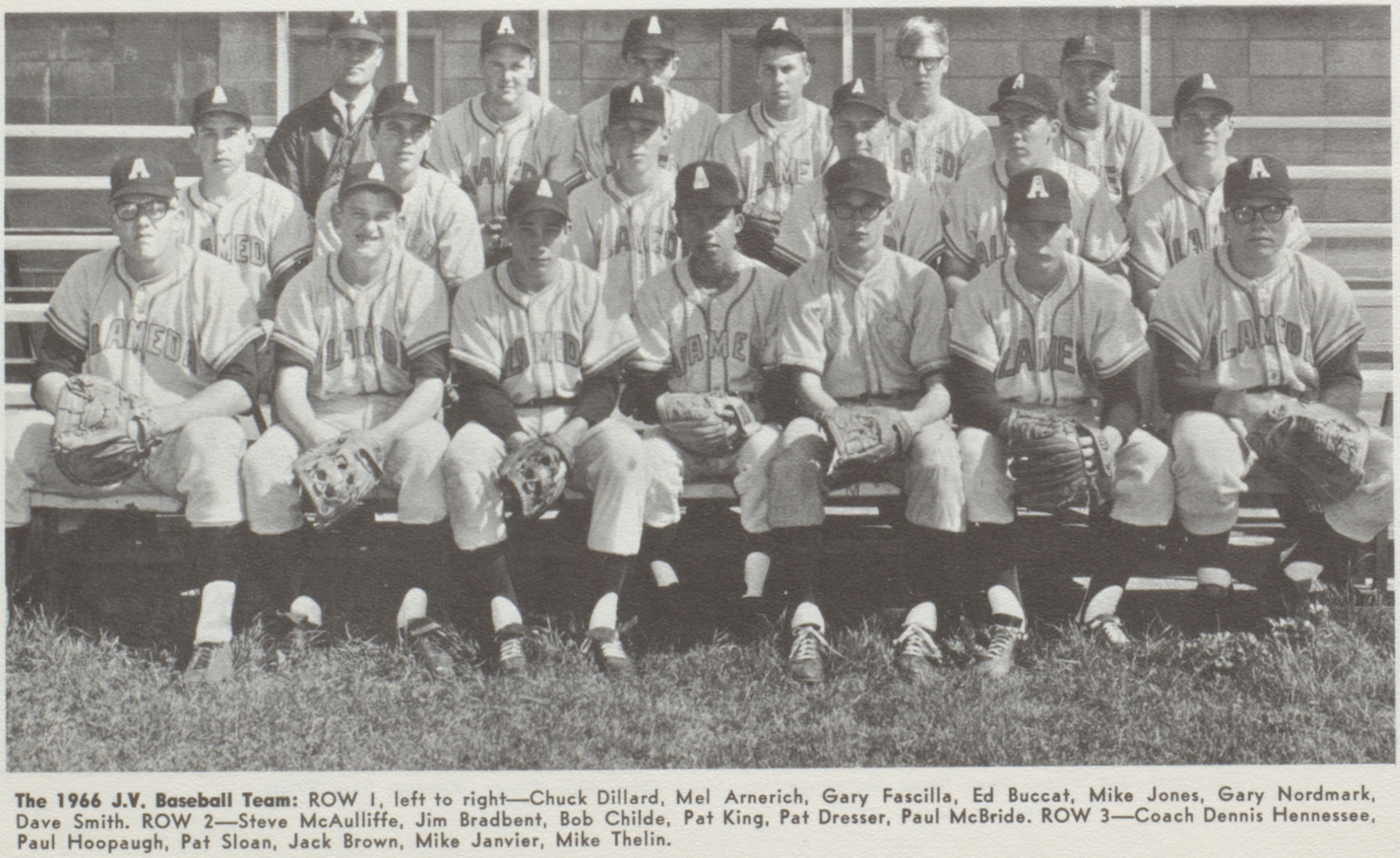

The 1966 J.V. Baseball Team: ROW 1, left to right—Chuck Dillard, Mel Arnerich, Gary Fascilla, Ed Buccat, Mike Jones, Gary Nordmark, Dave Smith. ROW 2—Steve McAulliffe, Jim Bradbent, Bob Childe, Pat King, Pat Dresser, Paul McBride. ROW 3—Coach Dennis Hennessee, Paul Hoopaugh, Pat Sloan, Jack Brown, Mike Janvier, Mike Thelin.

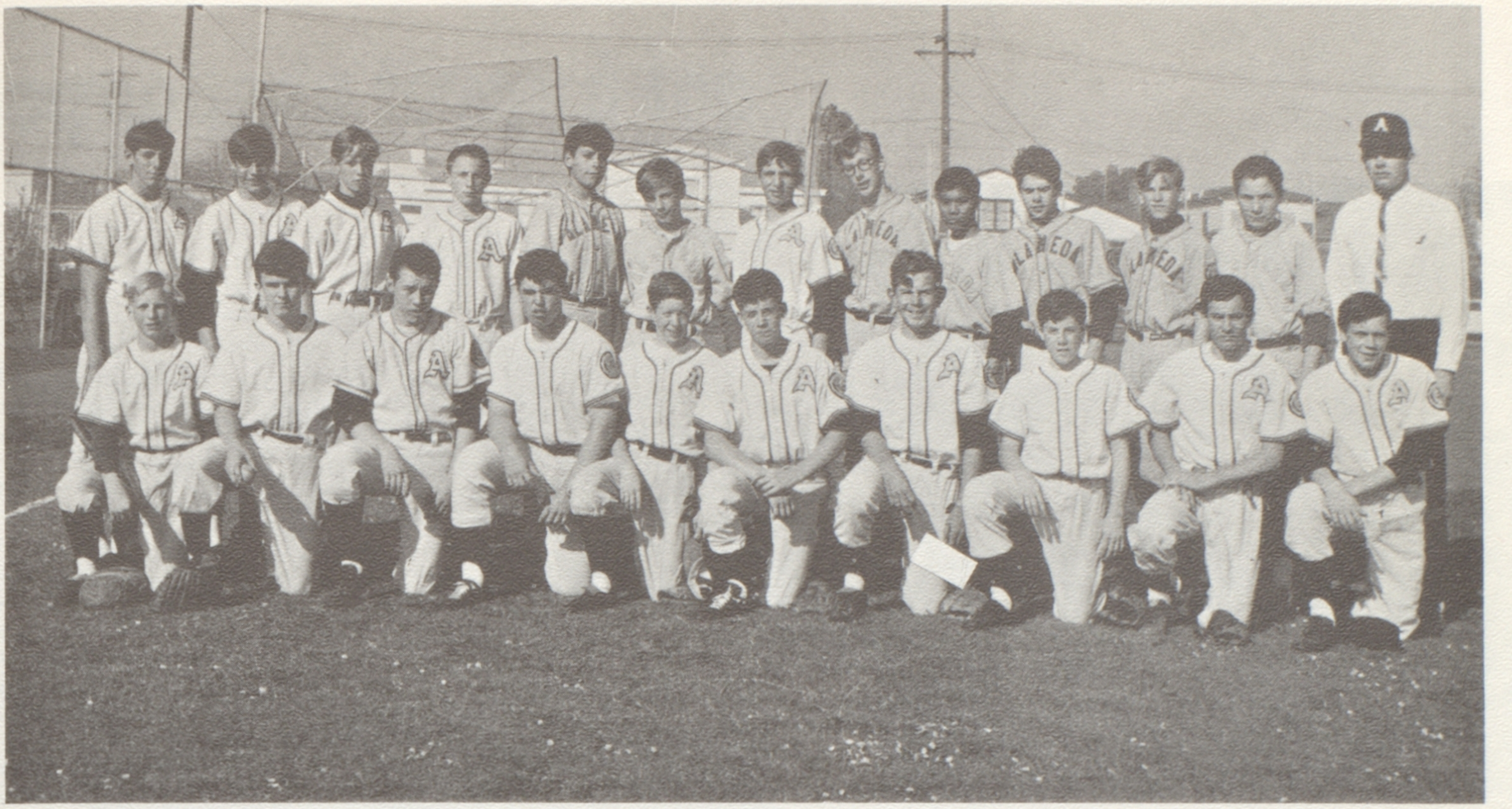

The 1966 Soph-Frosh Baseball Team: ROW 1, left to right—Steve Winter, Bill Yarbrough, Jim Greer, Barry Murphy, Don Johnson, Mike Reynolds, Steve Pingree, Ron Coffman, Mike Russell, Fred Stone; ROW 2—Jack Olsen, Marc Hansen, Mike Amos, Ray Pagone, Terry Riley, Mike Reichhoff, Charles Pyle, Steve Andreise, Tony Ragasa, Sherwood Klingel, Roger Stone, Jim Martin, Coach Michael McGovern.

soph-frosh are future varsity material

The soph-frosh baseball team, under the coaching of Mr. Michael McGovern, is having one of its more successful seasons. Playing steady defense and attacking offensively with timely hitting and base stealing, the team gained many victories in their games with Berkeley West Campus, Willard, Bishop O'Dowd, John Muir and the annual game with the J.V.'s.

The outstanding batters were Barry Murphy, Marc Hansen, Mike Russell, and Ron Coffman, and pitchers were Charles Pyle, Mike Russell and Marc Hansen. They are expected to help gain championships for the varsity in the next three years.

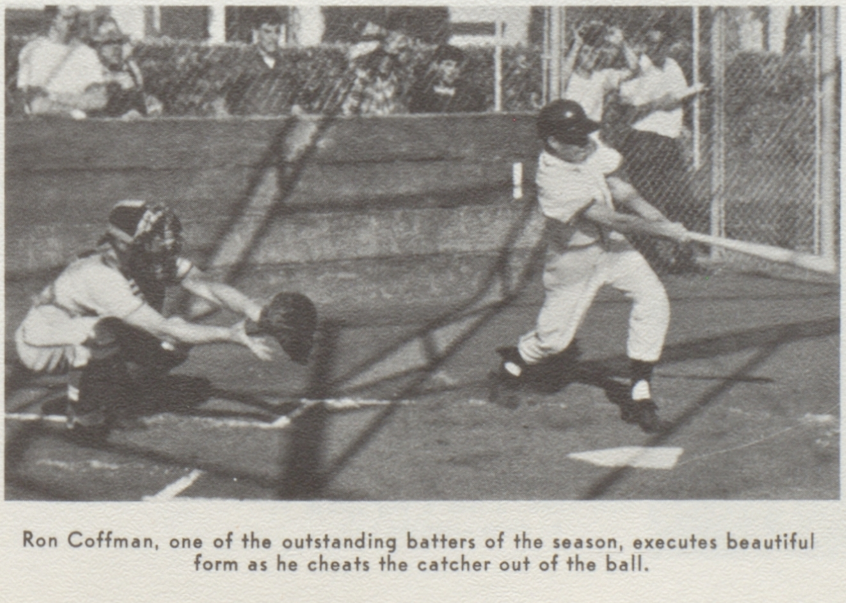

Ron Coffman, one of the outstanding batters of the season, executes beautiful form as he cheats the catcher out of the ball.

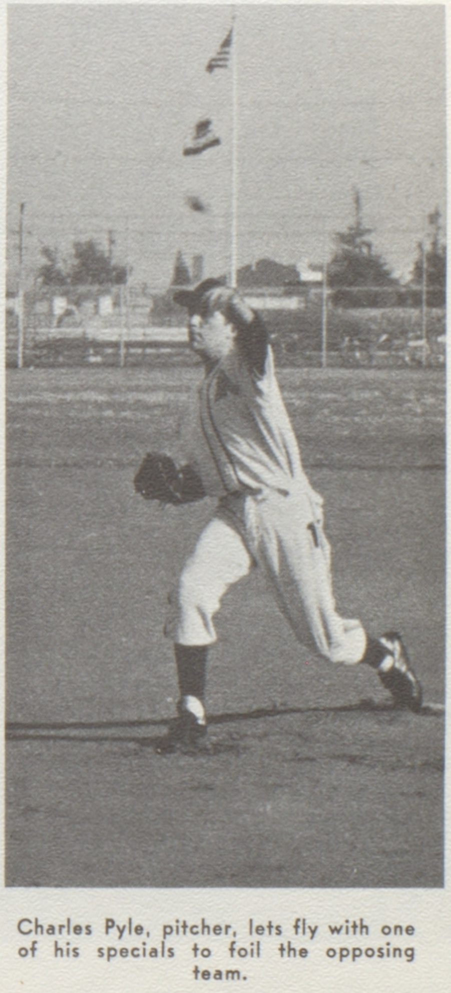

Charles Pyle, pitcher, lets fly with one of his specials to foil the opposing team.

water polo

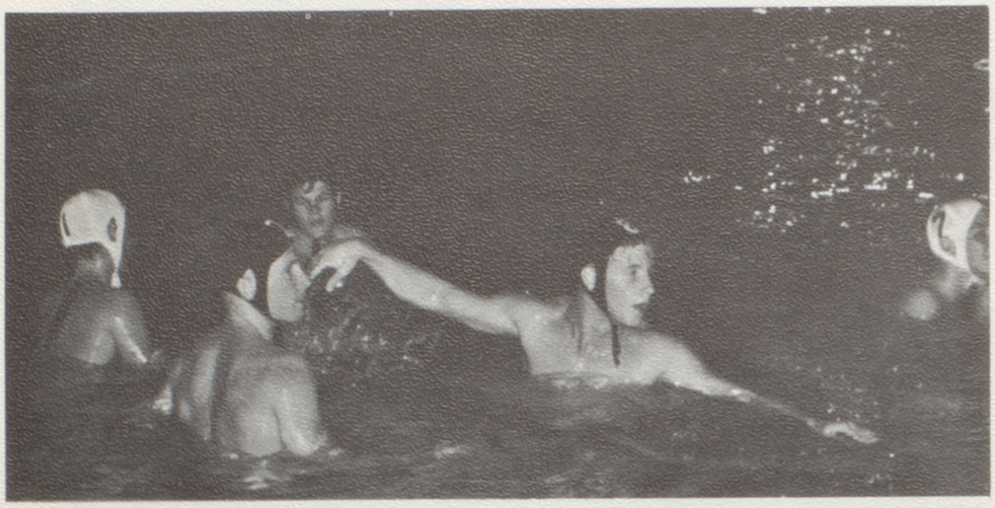

Navy (in black caps) opponents seemed undecided about their course of action, but Mike Janvier (7) looked satisfied. Navy lost, 8 to 3.

In only its second year of competition for Alameda High, the 1965 water polo team, under the tutelage of Coach Dave Fairfield, showed promise for the future.

Entering the season with high hopes, after a 1-3 record in 1964, this year's team won its first game against Navy, 6 to 3. The two following meets, against South San Francisco High and Orinda Aquabears, ended in defeat, the first by a score of 13 to 5 and the second 19 to 7. Again came an exciting meet against Navy. We were defeated by a one-tally edge, 6 to 5. The water polo team ended its season by defeating the Beverly Swim Club, 19 to 6.

Since the majority of the players will return next year, the 1966 season should be even better.

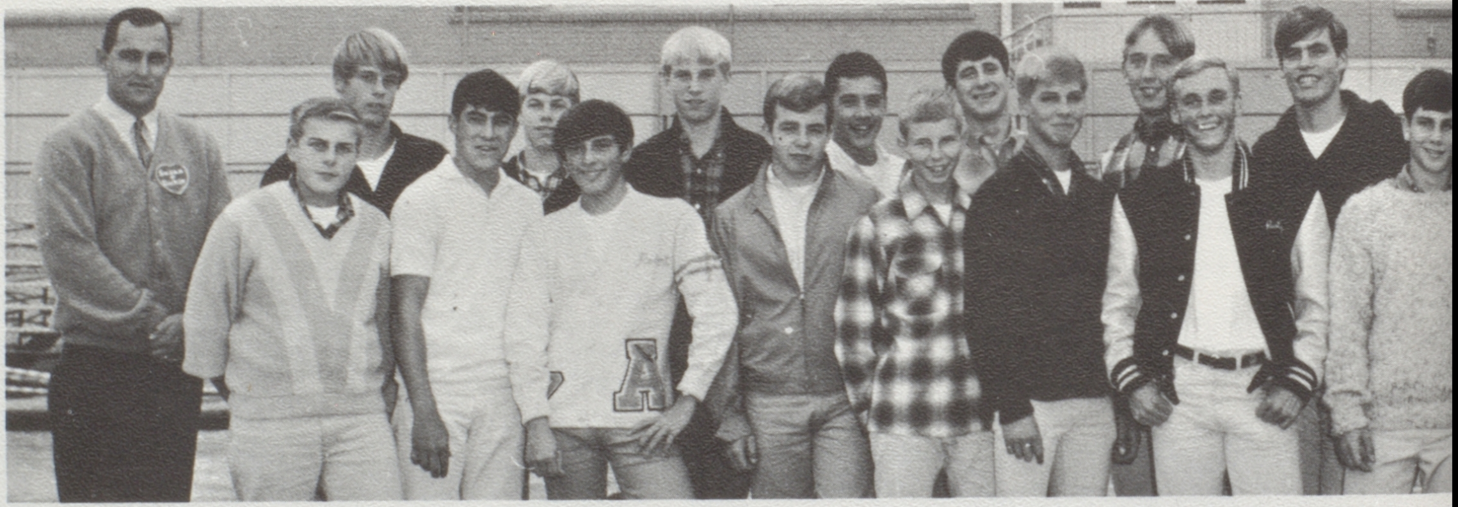

THE 1965 WATER POLO TEAM: ROW 1, left to right—Coach Dave Fairfield, Forrest Sass, Owen Jones, Robert Rodd, Tim Seagren, Jim Hart, Mike Janvier, Russ Fisher, Skip Voves. John Benedick, Tony Mazzei, Jon Leo. ROW 2—Bruce Britton, Pat Brydone-Jack Lance Seely, Maltbie Napoleon, Jim Perkins, Gary Gamble, Jim Coe, John Hiemenga, Larry Lozensky.

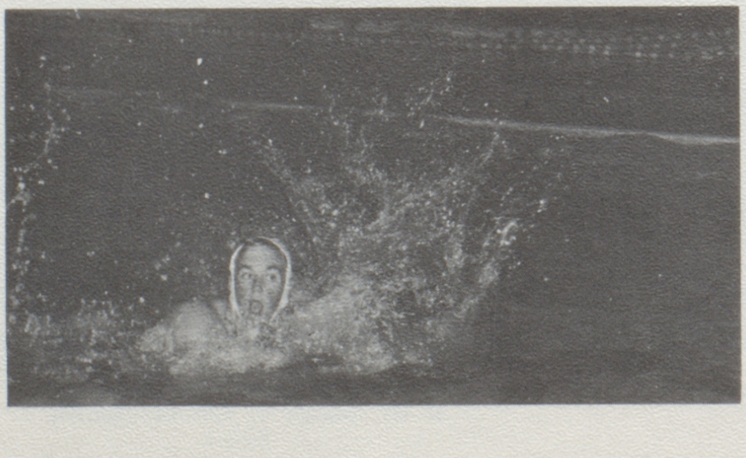

Russ Fisher makes a big splash as he dives after the ball.

team heads toward top

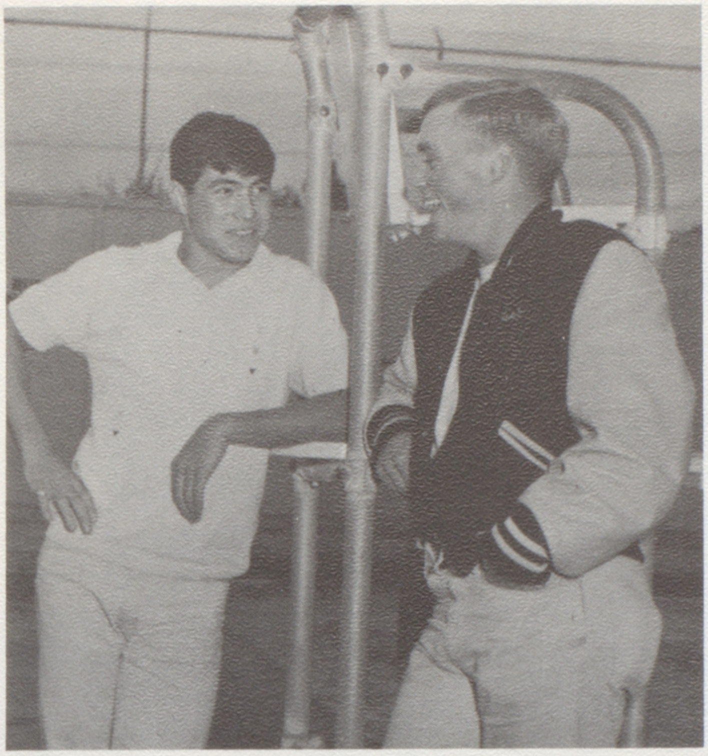

Left to right: Owen Jones, most valuable player, and Russ Fisher, team captain, talk over the team's progress.

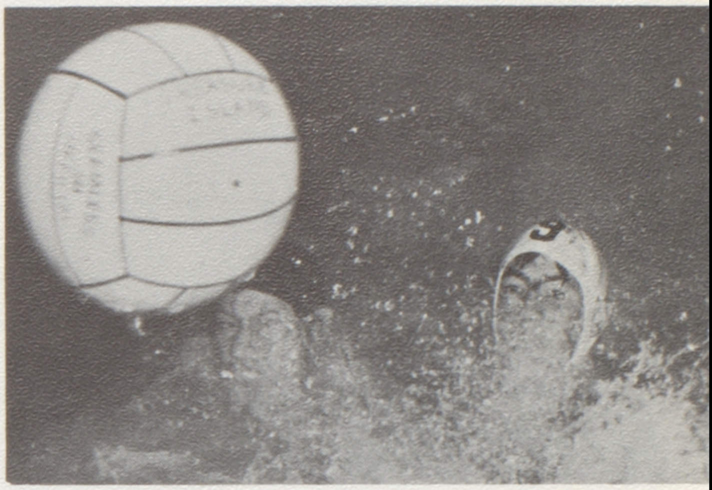

Owen Jones (9) sends the ball away from his opponent to one of his teammates.

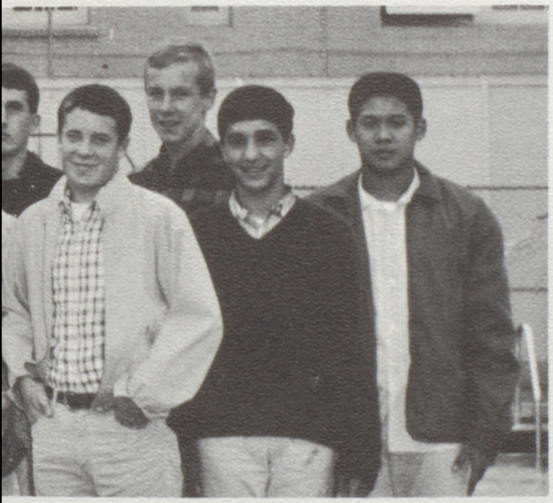

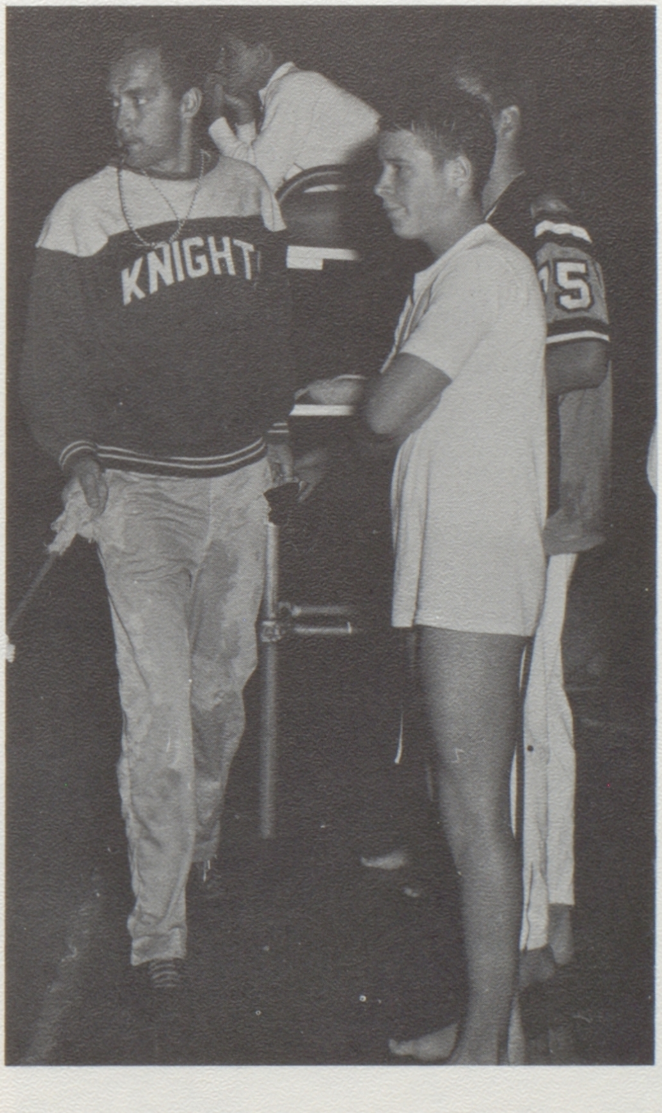

Coach Dave Fairfield (left), slightly wet, watches a game intently.

swimmers dive

The 1966 swim team, under the direction of Coach Ash Jones, was proving itself at copy deadline to be heading for another ACAL championship and also worthy of winning the North Coast Division Title. The team has won three ACAL championships straight already.

The varsity is composed of many outstanding swimmers, among them, Gary Gamble (soph), Larry Lozensky (soph), Maltbie Napoleon (frosh), and Greg West (sr.). The J.V.'s outstanding team members are Lance Seely (frosh), and Kirk Peel (frosh).

With the returning varsity swimmers and the J.V. swimmers, the team has a bright future ahead.

The season's scores thus far have been:

Cal Frosh	61	Alameda 33
Stanford	67	Alameda 27
Chico Relays	(13 teams)	Alameda first with 102 points
Skyline	27	Alameda 65
San Rafael	24	Alameda 69
Miramonte	32	Alameda 61
Santa Clara	79	Alameda 16
Santa Rosa Relay	(25 teams)	Alameda first with 43 points

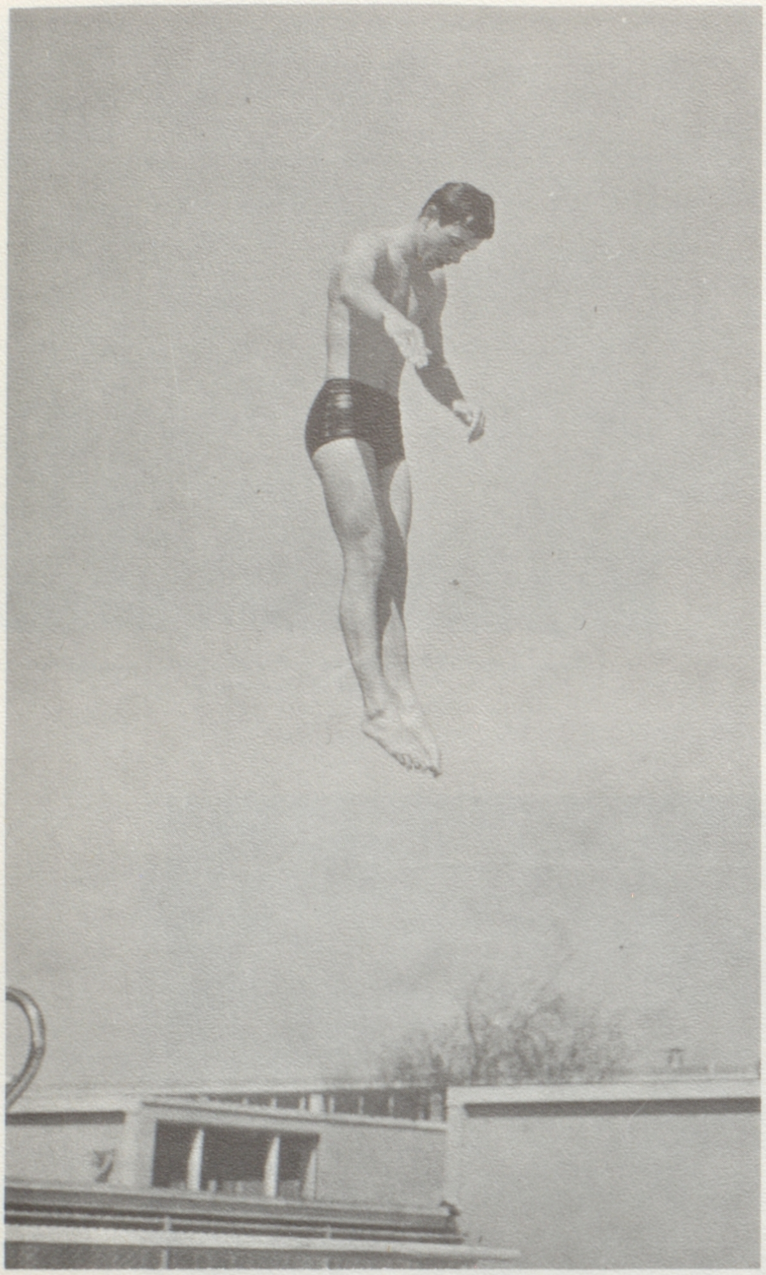

Gaining height to execute a forward two-and-one-half somersalt is Jim Swick, diver.

Larry Lozensky, one of the outstanding swimmers on varsity, gets ready to start his swimming event. Mr. Jones, in the background, checks and records the swimmer's times.

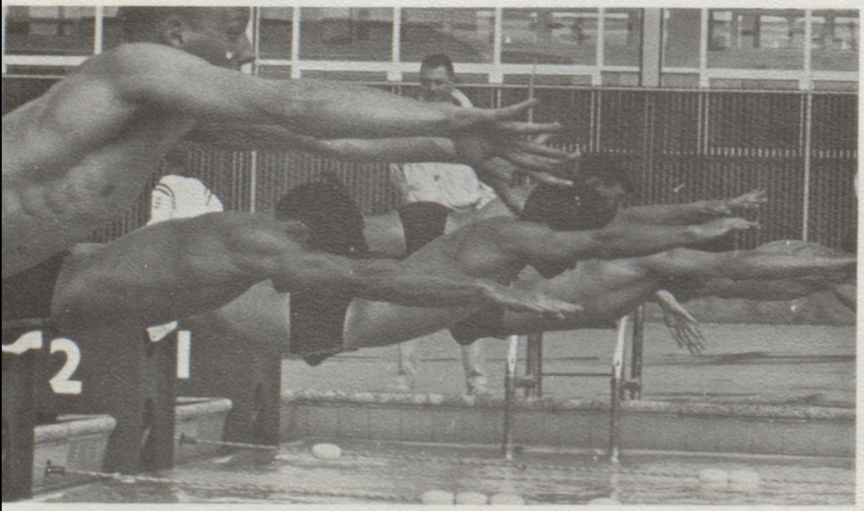

Straining at the start of a varsity event against San Rafael are: second swimmer, Owen Jones, third swimmer, Skip Voves, both from Alameda. Last year the varsity team won over San Rafael by one point, this year they topped them by approximately 45 points.

into the season

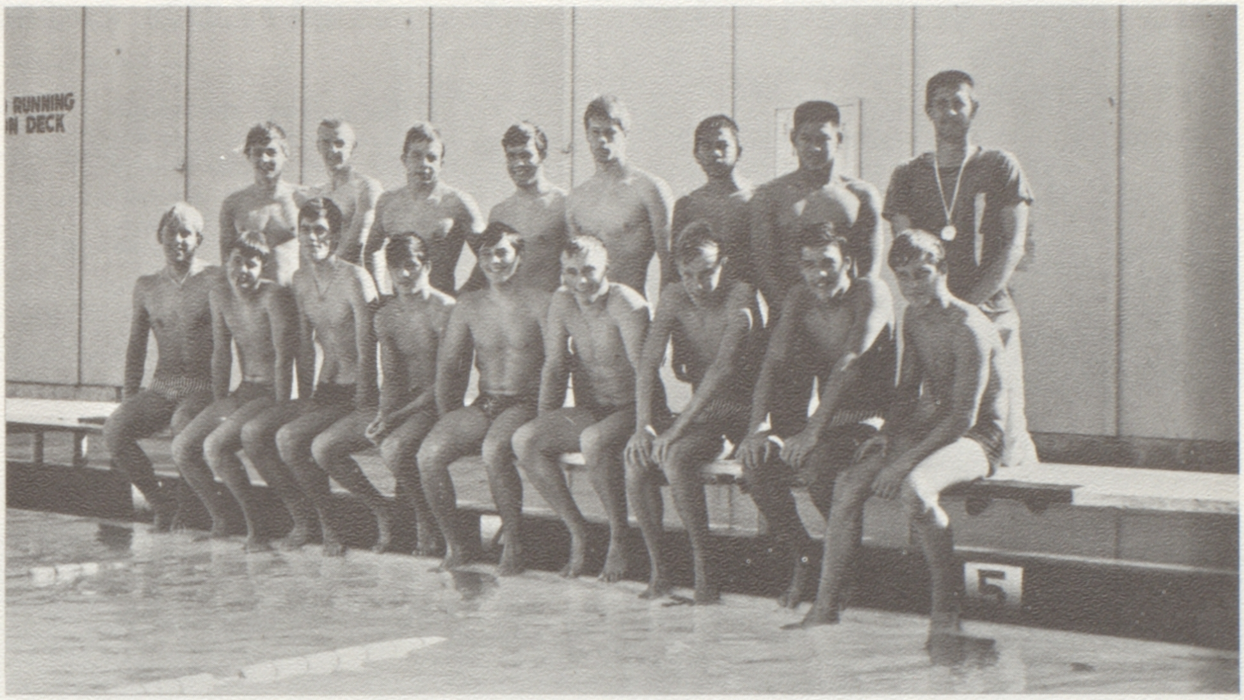

The 1966 Varsity Swim Team: ROW 1, left to right—Gary Gamble, Jim Coe, Owen Jones, Robert Rodd, Russ Fisher, Larry Lozensky, Maltbie Napoleon, Skip Voves. ROW 2—Ted Rayburn, Bill Greeley, Tim Seagren, Bob Ward, Bruce Britton, Gerry Mew, Jon Leo, Coach Ash Jones.

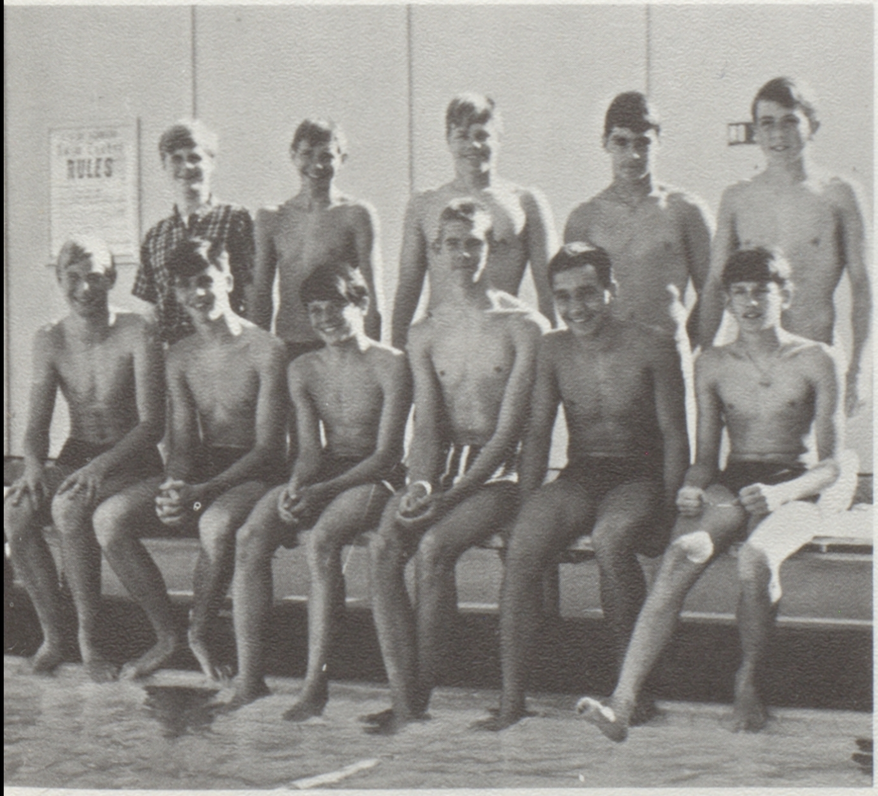

The 1966 J.V. Swim Team: ROW 1, left to right—Lance Seely, Craig Jessup, Roger Rodd, Rick Treadwell, Tony Mazzi, Kirk Peel. ROW 2—Manager Jeff Gile, Jim Hart, Pat Brydone-Jack, Ray Torres, Steve Strick.

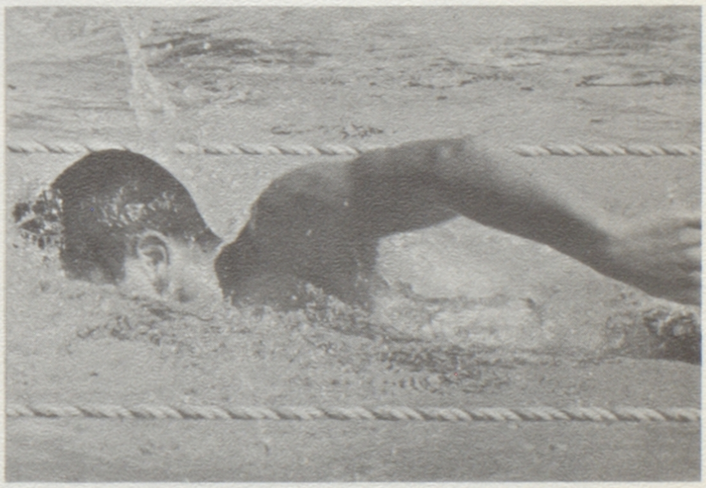

Splashing home on the last leg of the 100 yd. individual medley is Steve Strick, member of the J.V. squad.

cross country

hard practice characterizes season

Joaquin Valley Park in the Oakland Hills was the practice site of the 1965 cross country team. All boys who signed up for the team were accepted. Under the supervision of Mr. Leland Stanford, they devoted many ardous hours to practice, running on the average of fifty miles a week.

At the Fall Sports Award Banquet, Mark Donnell was named the outstanding runner, Mike Battu most improved, and Dave Osterdock most inspirational.

Each year a traditional map prize is given to the boy who is the first to lose his way during practice. Barry Weiss, senior, started the tradition and Rick Emery was the 1965 winner.

Mr. Stanford was disappointed at the turnout of spectators during the season. There was only one person at the home meet, which the team won. In future years he hopes to see an enthusiastic supporting crowd.

Keeping in excellent physical condition with daily runs is what has made these the top five varsity members. Pictured are, left to right, Mark Donnell, Don Wooten, David Kreiss, Mike Battu, and Dan Williams.

This season's scores were:

Sept. 22—Clayton Valley, 24; Antioch, 28; Hogan, 43; Alameda, 68.
Sept. 27—Marina, 21; Alameda, 25.
Sept. 29—Alameda, 23; Castro Valley, 35.
Oct. 6—Alameda, 21; Ells, 35; Pacific, 47.
Oct. 9—Sacramento Invitational — Alameda 8th.
Oct. 13—Richmond, 19; Encinal, 24; Alameda, 39.
Oct. 20—San Leandro, 18; El Cerrito, 25; Alameda, 43.
Oct. 23—Terra Nova Invitational — Alameda 5th.
Oct. 27—DeAnza, 20; Berkeley, 23; Alameda, 47.
Nov. 2—Berkeley, 18; San Leandro, 21; Encinal, 36; Alameda, 47; Pacific, 68.
Nov. 12—ACAL—Alameda 6th.

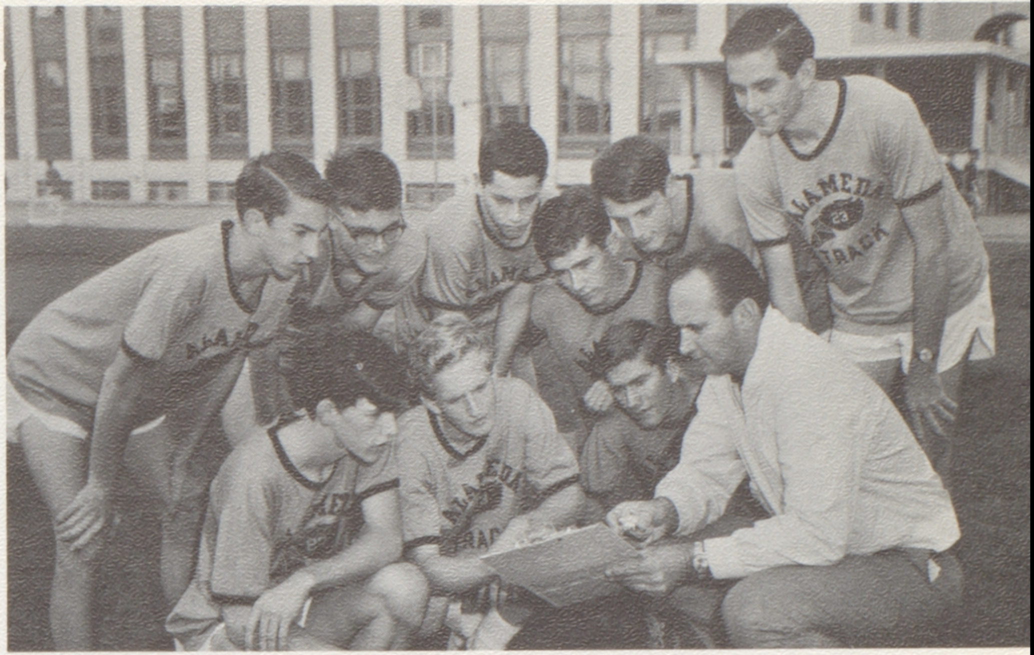

Coach Stanford checks his runners' times against opponents' from the ACAL meets. Pictured are: ROW 1—David Kreiss, Barry Weiss, Mike Woods, Coach Stanford. ROW 2—Dan Williams, David Mantooth, Mike Battu, Steve Lewis, Dave Osterdock, Don Wooten.

The 1965 Cross Country Team: above, left to right —Glenn Koike, Ernie Imura, Mike Woods, Mike Battu, David Kreiss, Dan Williams, Rick Emery, Barry Weiss, Ken Wagner, Daniel Kreiss, Tom Lannon, Tom Mantooth, David Osterdock, Bob Lannon, Dave Mantooth, Steven Hammond, Glenn Henderson, Mark Donnell, Don Wooten, Carroll Morgan, Steve Lewis, Manager Doug Krutilek, David Bussell, Coach Lee Stanford.

A brisk daily run helped Mark Donnell to keep fit and become the most outstanding runner of the season.

track team wins

Winning four of its last five meets, the varsity track team finished the season with a 4-8 record. Included in these wins were victories over Encinal and St. Josephs, which gave Alameda its first Island Championship in 11 years. In addition the team placed 7th at the Martinez Relays.

The team had many fine members. Terry Adams (senior) and Hyland Morrow (junior) in pole vault, and Tom Morrison in high jump, made the Alameda All-Time Track Team. Mike Kern (senior) set a school record in the shot put and also made the All-Time Track Team in the discus. In addition Kern was the high point man for the varsity.

Watching good form, Ken Fong soars over the bar in the pole vault.

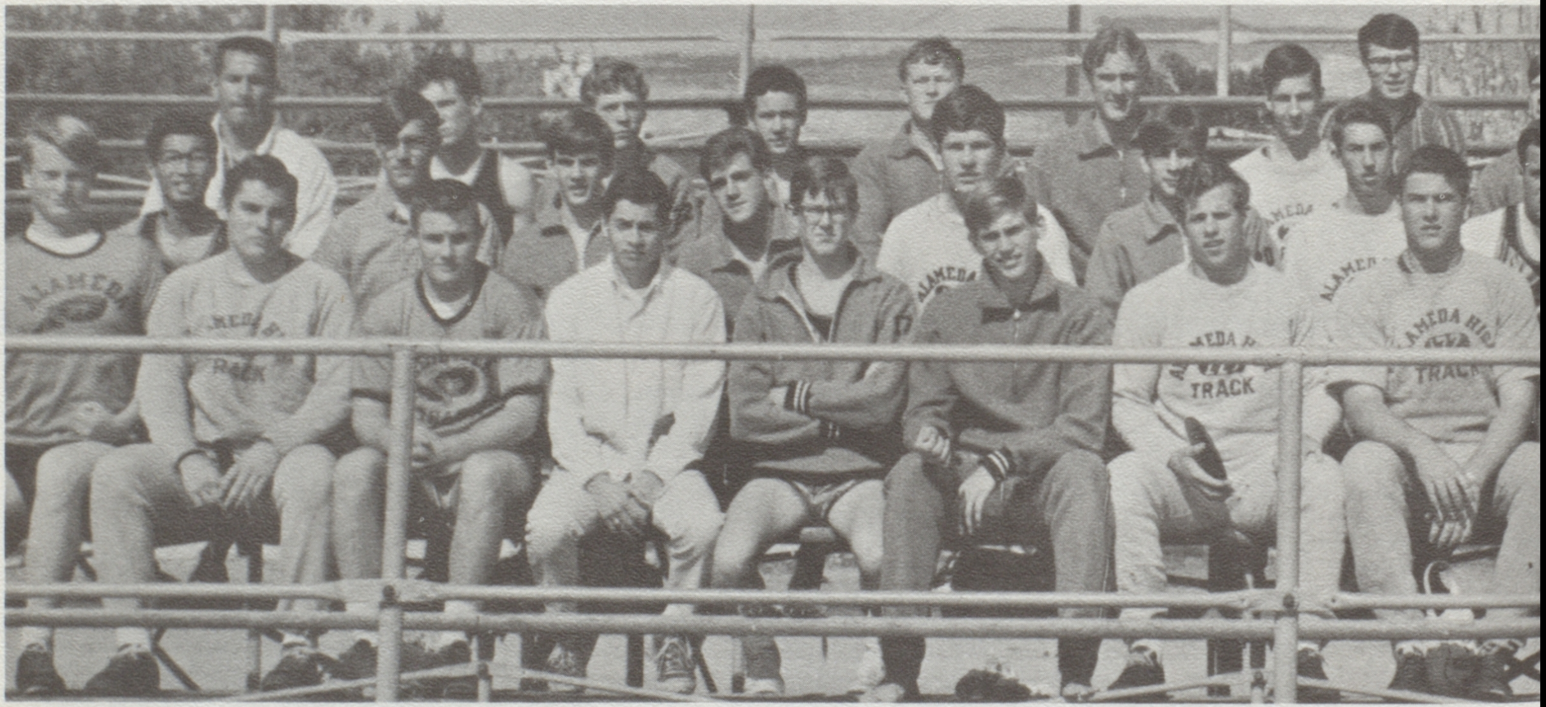

The 1966 Varsity Track Team: ROW 1, left to right—Dave Britton, Leonard Linsday, Mike Algeri, Mike Battu, Dan Heatherington, George Harrell, Mike Kern, Lee Searles, Walter DeCelle, Dave Osterdock, Dan Sue; ROW 2—Bob Lau, Glenn Henderson, Mark Donnell, Ken Wagner, Steve Hammitt, Craig Roth, Dan Williams, Steve May, Jeff Carr, Coach Bill Thompson; ROW 3—Coach Dave Kracl, Steve Lewis, Scott Morrison, Jim Morrison, Gary Rosen, Tom Morrison, Peter Stanley, Manager Doug Krutilek, Hyland Morrow, Ken Fong.

island championship

Mike Kern exhibits his exceptional form in shot put which gained him a new school record for that event.

It takes a mighty effort on the part of Tom Morrison to propel his body over the pole. He is a member of the All-Time Track Team for high jump.

Walt DeCelle's endurance and will to win brought to him a 1st in the Varsity 880.

Jeff Carr follows through during his discus throw as it is important to keep good form until the discus is on its way.

The 1966 J.V. Track Team: ROW 1, Left to Right—Paul Schroeder, Bill Kama, Richard Pounds, Glenn Pfeiffer, Larry Cross, Tom Lannon, Dan Kreiss, Dave Franklin, Ernie Imora; ROW 2—Glenn Koike, Spencer Love, Jim Kingwell, Steve Sue, Mike Gordon, Woody Minor, Mike Walker.

j.v.'s and sophs poin

The B team, which scored highly in the A.C.A.L. Championships, finished the season with a 7-5 record. School records were set in the 100 by Bob Lannon 10.3, in the 220 by Alan Jordon 23.1, and in the 440 by Eric Cross 55.3. In the shot put record was set by Paul Schroeder, and in the pole vault by Ken Fong. Paul Schroeder was the teams high point man.

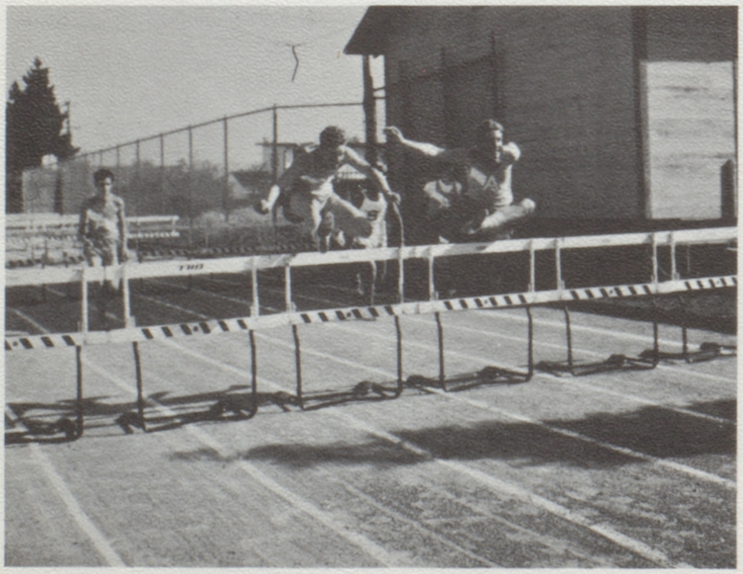

Alameda showed good form as they placed first and second in the 70 yd. high hurdles. Pictured are; left to right—Richard Smith, Champ Lorber first, Glenn Pfeiffer and Mike Walker second.

Paul Schroeder way ahead of his opponents came in first in the 440 with a 55.7.

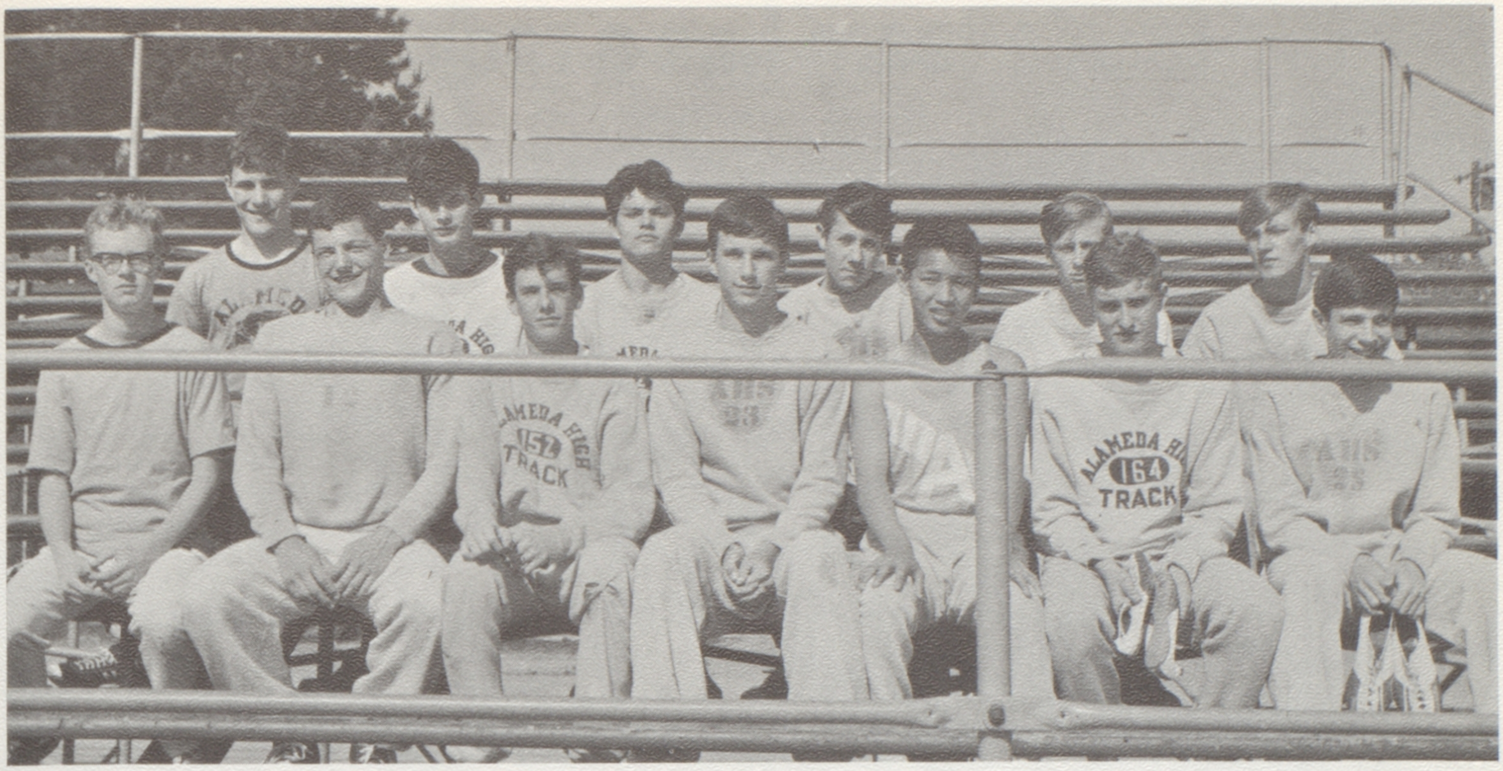

The 1966 Soph-Frosh Track Team: ROW 1, Left to Right—John Snyder, Jim Boyle, Jim Parodi, Kirby Eaton, Mike Black, Champ Lorber, Ben Garfinkle; ROW 2—Dennis Peterson, Richard Smith, George Throckmorton, Walt Gordinier, Dale Turner, Rick Emery.

toward the varsity

The Frosh Team had its best season in A.H.S. history with a record of 5-1-1. The team had a fine crop of outstanding players, Champ Lorber, Kirby Eaton, .Dennis Peterson, Jim Parodi, and George Throckmorton. Eric Cross was the high point man.

Ben Garfinkle takes a good, long running start before his broad jump.

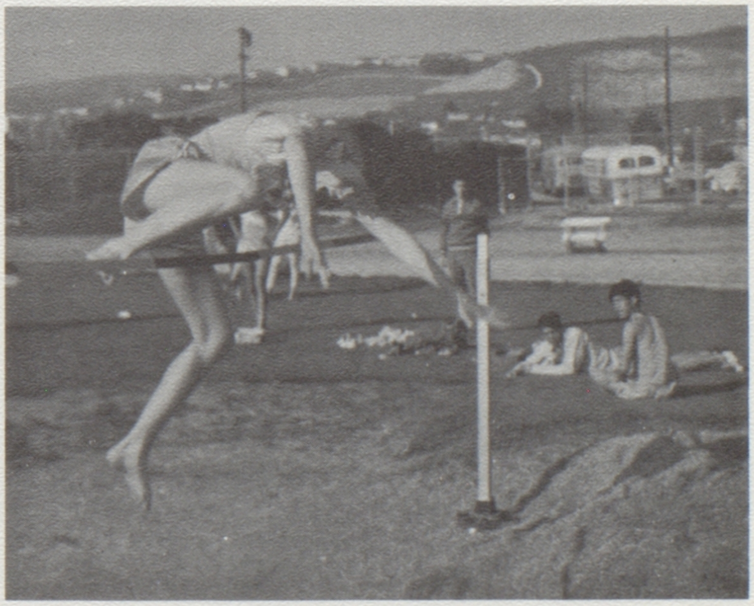

In high jump Dale Turner makes a mighty effort in order to clear the pole.

tennis team has a racket!

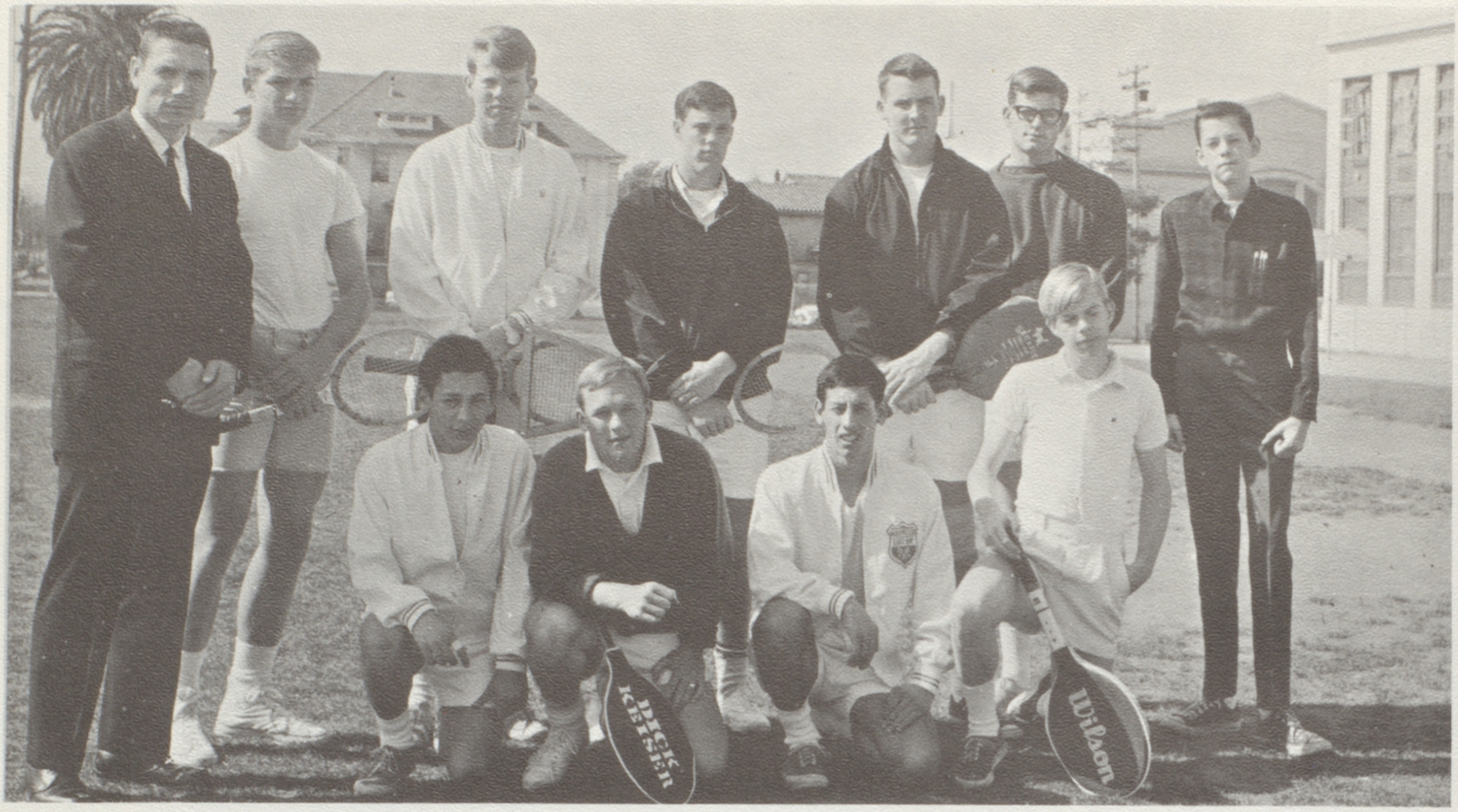

The 1966 Tennis Team: ROW 1, left to right—Gary Popper, Dick Keiser, Ken Popper, George Grywalski. ROW 2—Coach John McMillon, Ron Watson, Pat Hunt, Kim Codiga, Russ Belmer, Steve Murry, Chuck Birkholm.

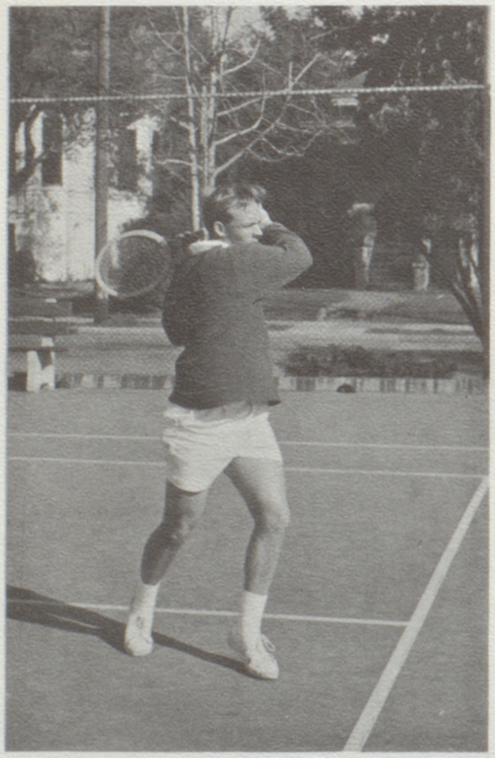

With a mighty backhand, Dick Keiser, one of the outstanding players, returns the ball over the net to his opponent.

Up until deadline time the A.H.S. Tennis Team had defeated all but one of its opponents in preleague matches. Coach John McMillon has high hopes for the team as it goes into league play.

The team is composed of many good players, among whom are three outstanding fellows, George Grywalski, junior, Kim Codiga, senior, and Dick Keiser, senior, all single players.

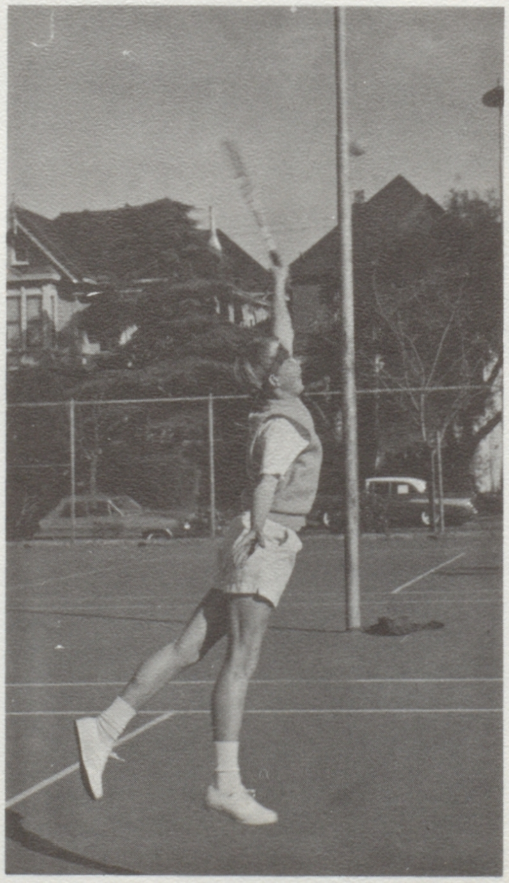

George Grywalski stretches to whack the ball back over the net from whence it came.

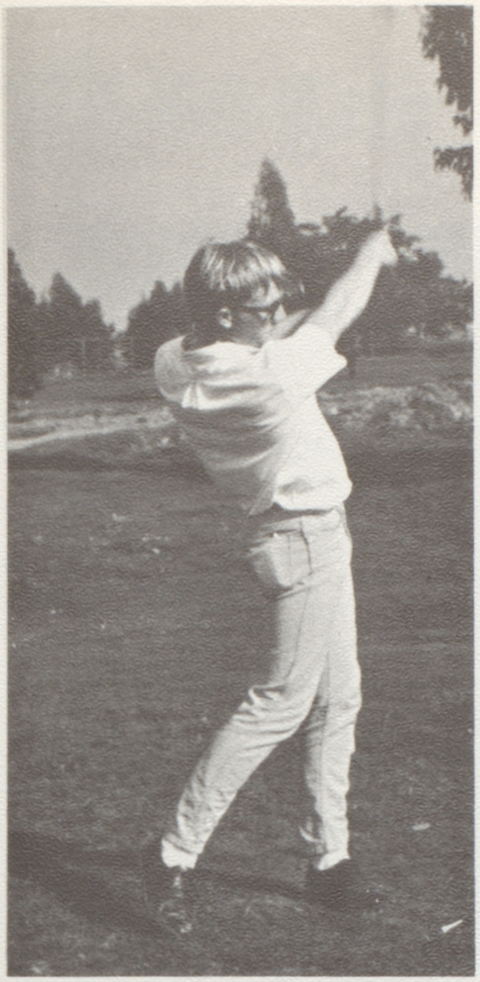

Mike Pingree, senior, shows good form and follow thru as he slices the ball down the fairway.

The 1966 A.H.S. Golf Team has three returning lettermen. Ron Rapposelli, second medalist in league play last year, Dann Carter and Steve Fallaw make up the nucleus of the 1966 team. Returning team members Frank Jacopetti, Art Simmons, Scott Robinson, Mike Pingree, Jim Wigge, Mike Rappeselli, along with Frosh candidates Al Braga, Brent Wong, Fred Cunningham, and Charles King, make up the remainder of the team.

After winning the ACAL Golf Championship 6 years in a row, the A.H.S. team had to settle for second place to Berkeley last year. The season was not over at deadline time, but if the new members came along as expected the team should have been in contention for the championship this spring.

The highlight of the practice season was winning the first Alameda City Championship from St. Joseph's and Encinal. Overall practice record of the team at deadline was 5-4. The A.H.S. team hosted the first ACAL Match at the Alameda Municipal Golf Course on Monday, April 25th.

Utmost concentration is needed for Scott Robinson to complete his shot. Scott is a junior and also a returning team member.

golf team tees off

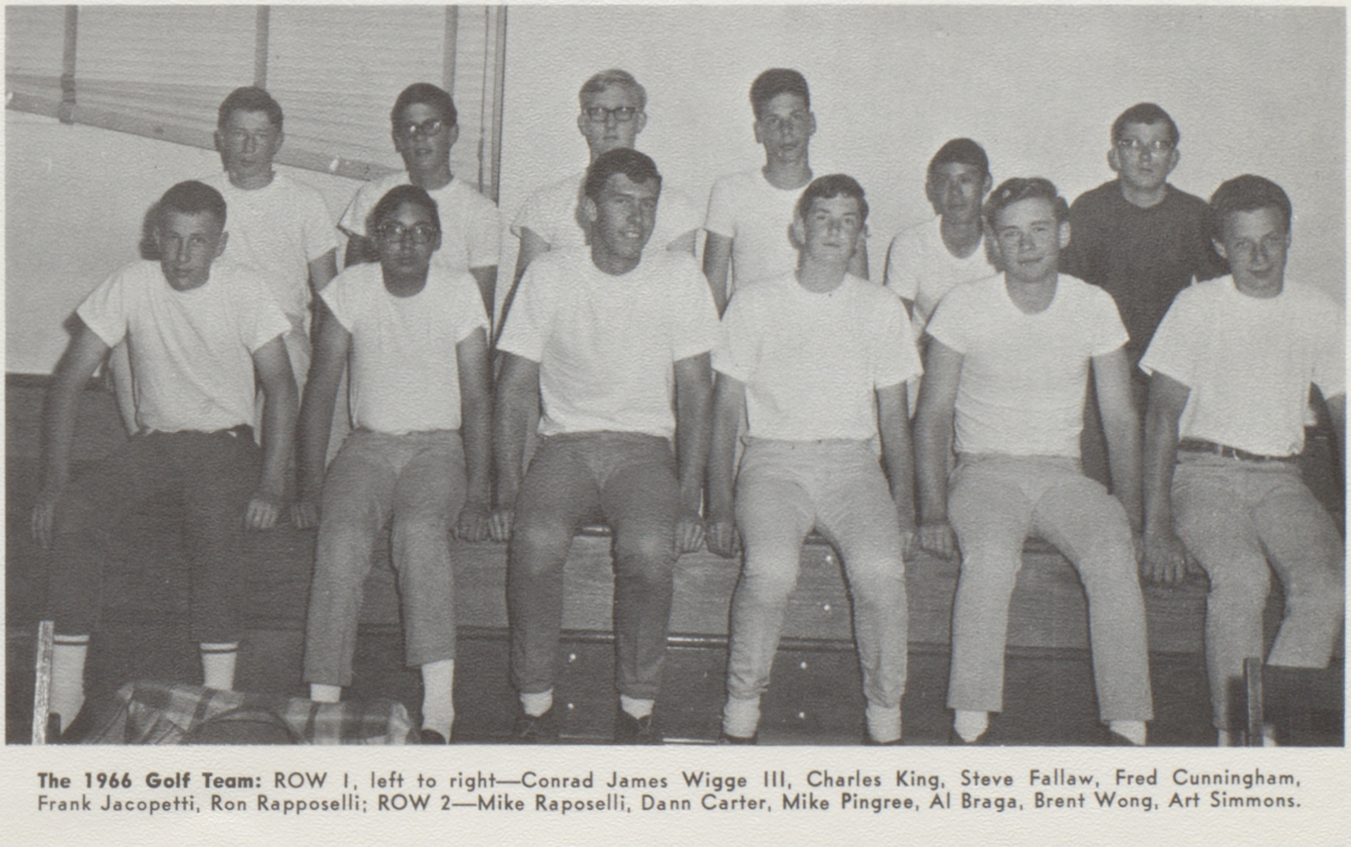

The 1966 Golf Team: ROW 1, left to right—Conrad James Wigge III, Charles King, Steve Fallaw, Fred Cunningham, Frank Jacopetti, Ron Rapposelli; ROW 2—Mike Raposelli, Dann Carter, Mike Pingree, Al Braga, Brent Wong, Art Simmons.

g.a.a. for

One of the newer sports offered in G.A.A. was riflery. Many girls decided to take advantage of the opportunity to learn about rifles and their upkeep.

Gay Moore, along with many other girls, was able to improve her game when G.A.A. offered bowling.

The members of G.A.A. have sponsored many activities this year. Among these were a talent show, the first one in which the P.E. teachers participated, a pin contest, the object of which to collect as many safety pins as possible for the P.E. Department, to loan to students when necessary, the usual candy sales and a Playday where 8th grade girls of various elementary schools came to participate in sports in a sponsored activity after school. The 8th graders came from Lincoln, Porter, and Haight.

Sportsdays and Playdays are important athletic activities which G.A.A. sponsors. Participants of these activities are G.A.A.'s from other schools including Encinal, Oakland Tech., San Leandro, and Fremont. Alameda's G.A.A. was invited to participate with Encinal's, Berkeley's, San Leandro's, University of California's, and San Francisco State's G.A.A.'s.

The goal of G.A.A. is to promote excellent sportsmanship both in team and individual sports. It is also to teach girls advanced skills in a variety of sports, including archery, badmitton, tennis, riflery, hockey, bowling, soccerball, and fencing.

G.A.A. is represented by six officers who help manage the organization. They plan various activities such as a fudge or pencil sale and the senior annual spread where the new officers are announced and various awards are given. Officers are elected each semester and the managers represent the various sports presented each quarter.

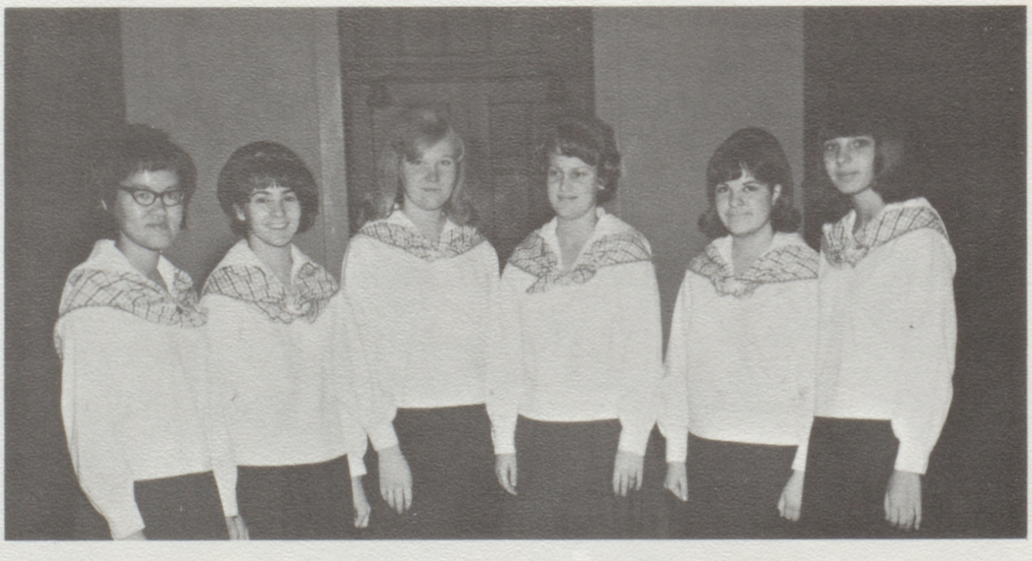

The G.A.A. Fall Officers: Left to Right—Eva Wong, Dolores Allen, Helga Ness, Martha Hoopaugh, Linda Museo, Janis Gatlin.

athletic girls

Sue Foye, (left), and Nancy Adams have learned enough basics about fencing so that they are able to enjoy an occasional bout.

The G.A.A. Spring Officers: Left to Right—Dolores Allen, Helga Ness, Sherry Anderson, Judi Walker, Dawn Reed.

Girls in G.A.A. have a better chance to learn the finer points of basketball and to become better sportsmen. Pictured are: Left to Right—Carol Takada, Martha Hoopaugh, Connie Mizer, Judy Jones, and Edele Gilbert.

organizations

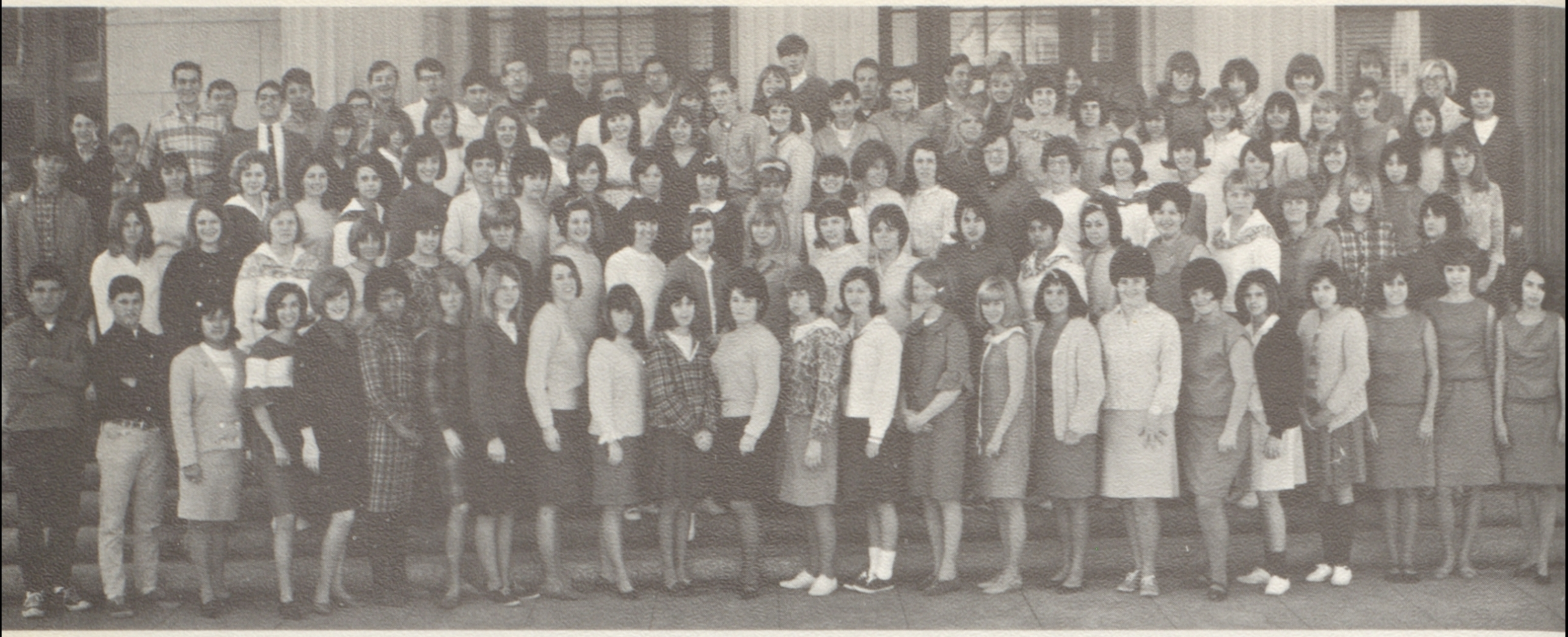

Crescendo Club members included: ROW 1, Left to Right—Jack Cooley, Dave Cooke, Jenny Sonoido, Jamie Stuckey, Patty Samworth, Jayne Ware, Ann Jorgensen, Kathy Slaymaker, Genevieve Horton, Carol Spatcher, Sue Pucci, Donna Dorthick, Candy Ladd, Lynn Grace, Judy Roubos, Linda Maze, Charlene Clark, Ann Gallagher, Jackie Les Moine, Michele Miland, Roberta Griffins, Joanne Adkins, Carolyn Scott, Carlotta Smith; ROW 2—Patt Immethun, Anita Birchennal, Shirley Peters, Sandy Lemmon, Georgene Nelson, Beverly Copeland, Sydney Kapchan, Carolyn Reiss, Joyce Shepherd, Linda Hunt, Barbara Fischer, Linda Murphy, Stephanie Corcos, Sydney Milland, Roberta Green, Nancy Wagener, Laurie Pollard, Bettie Laird, Chris Larson, Robin Payne; ROW 3—Kim Woznik, Judy Rogers, unidentified, Cheryl Gron, Kathy Colclasure, Vicki Wake, Barbara De Simone, Pam Thrall, Cindy Rothman, Carol Bundock, Sherie Essex, Linda Brewer, Rhonda Ring, Kathy Doherty, Wynn Peacock, Nancy Olson, Marilyn Reynolds, Darlene Fravel, Sylvia McElvogue, unidentified; ROW 4—Unidentified, Frank Sly, Dan Harrison, Mary Shanafelt, Cindy Olson, Carolyn Marberry, Kathy Petersen, Janet Trulin, Judy Larsen, Linnea Hanson, Tom Linkhart, Linda Lozensky, Pierce Stanley, Pam Gledich, Mara Gledich, unidentified, Phylis Hochstad, Nancy Adams, Carmen Hall, Mary Cowan, Sue Negley, Terry Sogge, Sherry Stack; ROW 5—Ken O'Tolle, Greg Brown, Preston Cross, Jack Walker, Doug Krutilek, Steve Allen, Jan Smith, Ed Cantwell, Dick Keiser, Sally Bach, Kathy Anderson, Rich Redman, George Pucci, Bette Hull, Denise Wahl, Cathy Hayes, Mary Umland, Darthula Rourick, Debby Clark, Carol Schwarz.

candy sale profits our music department

The Crescendo Club is an organization for the students of the instrumental and vocal departments of A.H.S. Under the direction of Mr. Carlton Hanson, the club sponsored a candy sale and the proceeds went to the music department. May 12 was the annual Crescendo Club picnic and May 20, the Spring Concert was held. All the individual groups perform at the Concert, the main groups being Vocal Ensemble, Band and String Ensemble. A recording of the Concert is made and records are sold.

Crescendo Club Officers are: Left to Right—Ellie Van Der Meer, Publicity Manager; Frank Sly, President; Marcia Olson, Financial Secretary; Linda Maze, Recording Secretary; Dan Harrison, Vice President.

Jeff Wieland buys candy sold by the Crescendo Club.

masque and sandal members teach girls club

The Masque and Sandal Club is open to all students interested in Drama. This club was in charge of the costumes for the Christmas Pageant. The chief project of the club this year was drama lessons given for the members of the Girl's Club. Mr. David George is the faculty advisor to this club.

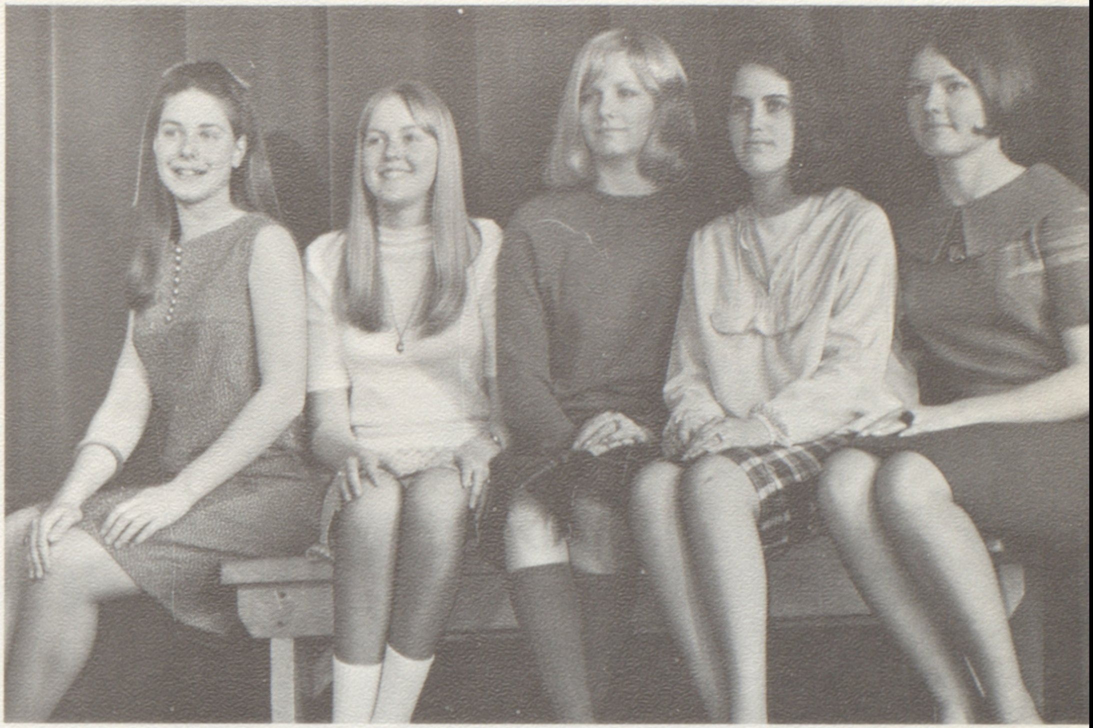

Serving as officers for the Masque and Sandal Club during the year were: Kathi Kenny, Recording Secretary; Barbara Hull, Vice President; Heather MacKenzie, President; Vickie Dendor, Treasurer; Carole Hammitt, Publicity Manager.

Masque and Sandal Club included: ROW 1, Left to Right—Heather Mac Kenzie, Barbara Hull, Carole Hammitt, Kathi Kenny, Vickie Dendor; ROW 2—Peggy Dunn, Mariel Berding, Bonnie Frazier, Pam Dunn, Mary Mainhart, Cherie Essex, Sue Runo, Nancy Feeny, Chris Damele, Mary Cowan, Jeff Gile; ROW 3—Nancy Long, Georgia Pagones, Domingo Hipol, Pam Jeffries, Maureen Gamba, Judy Larsen, Cindi Heitman, Sally Nissen, unidentified, Margaret Johansen, Betsy Knudson, Nancy Knistern; ROW 4—Henry Pinkoff, Betsy Smith, Joanne Duthler, Sue Hassman, Jay Martin, Genevieve Horton, Linda Moore, Diane Sullivan, Sue Cressy, Sheryl McPeak, Pam Thrall, Bette Hull, Jacquie Coe.

stamp out summer!

Ski Club, one of the newest and most active clubs at A.H.S., was sponsored by Mrs. Mary Kosky and Dr. Gunther Gates. Serving as officers for the 1965-66 school year were: President—Jeff Gile, Vice President — Dee Sogge, Secretary — Sherry Stack, Treasurer — Micki Mandell, Sergeants-at-Arms—Terri Tucker and Chuck King.

Three trips were taken by the Club this year, two of which were overnight. Locales included Squaw Valley, Sugar Bowl, and Badger Pass at Yosemite. In addition to the snow trips, the club sponsored a car wash, a candy sale, and a student body meeting at which a fashion show and movie were presented.

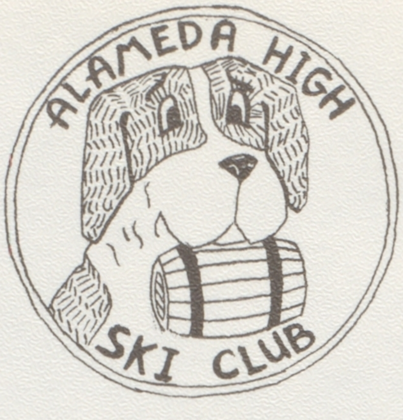

The Ski Club emblem, designed by Alice Oliver.

President Jeff Gile demonstrated his skiing ability at Badger Pass.

Julie Johnson, Audrey Tarver, Teri Sogge and Janet Rowlands prepared for an afternoon of skiing.

Ski Club. ROW 1, left to right—Ann Jorgensen, Genevieve Horton, Barbara Fischer, Diane Sullivan, Sue Cressy, Charles King, Sherry Stack, Dee Sogge, Jeff Gile, Terri Tucker, Sally Bianco, Judy Plonzack, Vickie Simi, Alex Higginbothan, Margie Ensley, Robyn Perry, Betty Laird, Valarie Rulofson, Linda Anthony. ROW 2—Mary Scott, Jack Cooley, Dave Cooke, Bev Rose, Sue Pucci, Betsy Van Sicklen, Janet Rowlands, Mary Cowan, Carole Hammitt, Sharon Mesple, Sally Slusser, Sue Romo, Linda Lozensky, Carolyn Reiss, Nancy Redden, Judy Roubos, Teri Sogge, Julie Johnson, Linda Zucconi, Cheri Anderson, Debbie Waldear, Carmen Hall. ROW 3—Spencer Love, Jack Walton, Cindy Kysor, Carellen Smith, Adele Ewing, Beverly Elliott, Julie Evatt, Vickie Wake, Laurie Taylor, Mary Hartwig, Nancy Olson, Sheryl Tinsfey, Glenda Zishka, Audrey Tarver, Joy Whitted, Sydney Kapchan, Nancy Adams, Randy Clemmens, Sheryl McPeak, Betty Binns, Leslie Donoviel. ROW 4—Hugh Tibou, Charlie Smith, Clark Hockabout, Jim Boyle, Ralph Wampler, Bob Vonhof, Ken Popper, Unidentified, Patsy Chavez, Carol Wavrin, Judy Lawton, Carol Schwarz, Margie Gurvich, Sue Roberts, Heather MacKenzie, Laurie Thomas, Pam Dunn, Bonnie Fraser, Mariel Byrding, Jayne Ware, Sharon Smith, Nancy Knistern, Unidentified, Kris Lorenzo, Unidentified.

Pep Club Officers Included: ROW 1, left to right—Marcia Barry, Patsy Chavez, Sally Wasson, Joanne Truhlar. ROW 2—Wynn Peacock, Linda Beaver, Charlene Simpson, Sharon Mesple, Kathy Tucker, Robin Perry.

The Pep Club turned out in full force at the Encinal-Alameda basketball game.

pep club grows this year

Despite the fact that it is a relatively new organization, the Pep Club has the largest membership of any club at A.H.S. A new rule was passed by the Ad Board this spring stating that any girl trying out for yell leader or pompon girl must be an active member of the club.

The main purpose of this club is to promote school spirit and activate an interest in all sports in our school. During the year, the Pep Club sponsored two candy sales and special clinics for those interested in becoming pompon girls or yell leaders.

Sharon Mesple awaits sign-ups for the Pep Club membership drive.

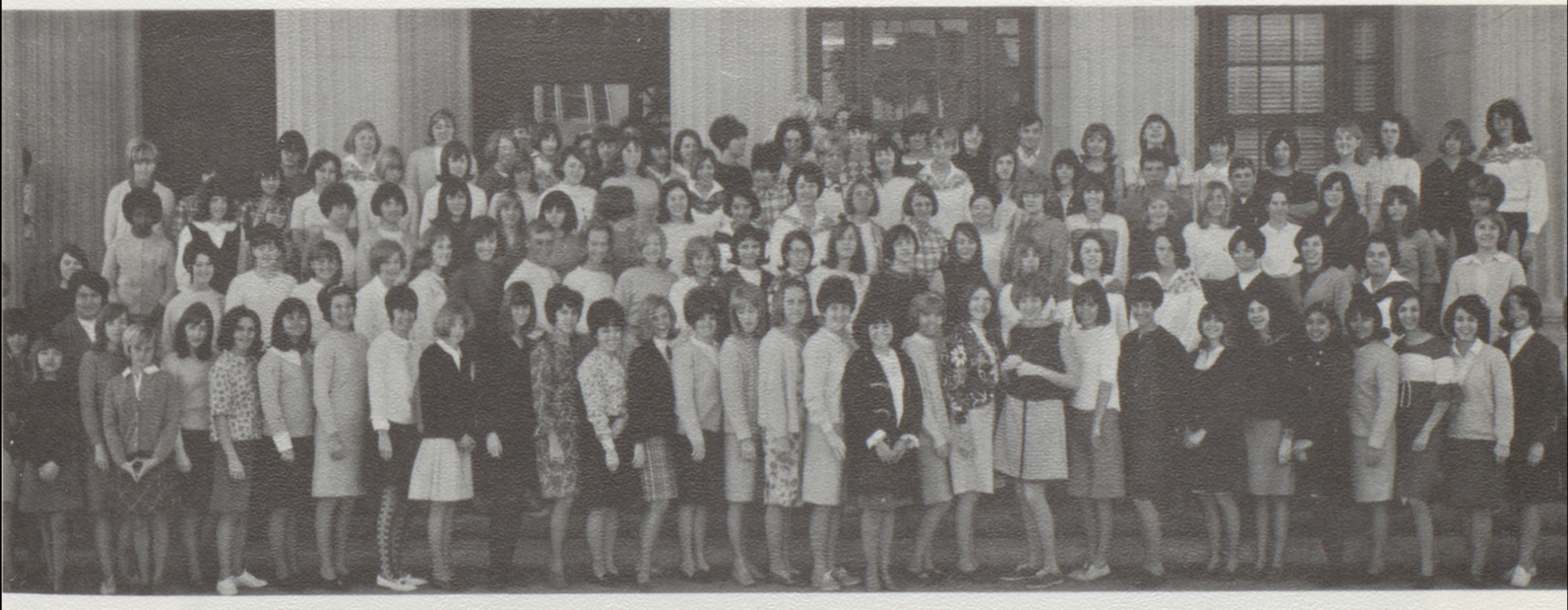

Pep Club: ROW 1, left to right—Sue Pucci, Betty Binns, Kris Lorenzo, Nancy Feeny, Debbi Waldear, Teri Sogge, Sandy Stephani, Sydney Kapchan, Carmen Hall, Carolyn Reiss, Cynthia Olsen, Mary Shanafelt, Georgene Nelson, Bennie MacLeod, Sue Lippi, Janet Trulin, Kathy Tucker, Sally Nissen, Ann Gallagher, Patsy Chavez, Sue Runo, Rhonda Hayes, Joanne Truhlar, Daphne Harmola, Betsy Smith, Carol Gray, Ann Tue, Nancy Tabisaura, Jenny Sonoido, Jamie Stuckey, Chris Damele, Dee Sogge, Linda Anthony. ROW 2—Carmen Lopez, Marilyn Reynolds, Nancy Tajima, Nancy Hammond, Pam French, Nancy Adams, Nancy Redden, Linda Lozensky, Kathy Colclasure, Rusty Fisher, Gail Tribou, Karen Wilson, Kathy Winter, Sherry Stack, Jolene Silcox, Carolyn Marberry, Barbara Bray, Diane Walker, Peggy Dunn, Wynn Peacock, Linda Collischonn, Sherry Essex, Kathy Goromi, Beth Peppo, Lulu Runo. ROW 3—Marilyn Reynolds, Unidentified, Unidentified, Linda Hunt, Margie Gurvich, Carole Hammitt, Sheryl McPeak, Sue Cressy, Diane Sullivan, Kathy Maguire, Judy Jones, Audrey Tarver, Colette Welsh, Lynn Hart, Kathy Petersen, Nancy Long, Betty Laird, Nancy Olsen, Davia Turpin, Carol Willet, Julie Evatt, Julie Slater, Cindy Sherak, Beverly Elliott. ROW 5—Sharon Mesple, Shirley Peters, Karen Peterson, Judy Roubos, Sharon Smith, Mary Hartwig, Linda Beaver, Joyce McElvogue, Jayne Ware, Linda Perata, Bonnie Barry, Chrisy Ward, Sue Hassman, Carol Schwarz, Mariel Byrding, Laurie Thomas, Bonnie Frasure, Pam Dunn, Jeff Weiland, Linnea Hanson, Judy Larson, Catie Schwarz, Corrine Chavez, Mary Cowan, Ingrid Nelson, Margaret Johannson.

the humanities forum seeks the truth

The Humanities Forum is particularly interested in dealing with the various arts.

The club, a group of approximately 30 students, meets once every three weeks on Monday nights.

Field trips are also part of the program, with excursions to museums, concerts, and different art exhibits. Members read and discuss books and plays at most of their meetings.

Sponsors for the Humanities Forum are Miss Fran Claggett and Miss Madge Holland.

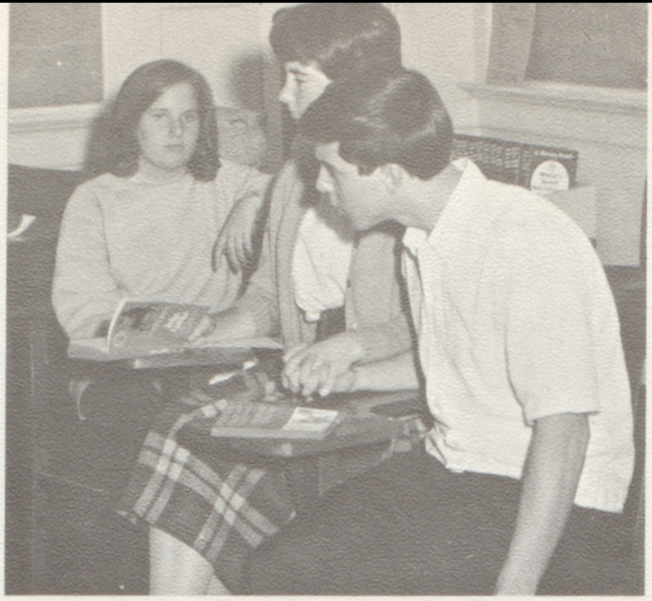

Terry Tucker, Alice Oliver, and Tom Sartwell listen to a discussion of John Updike's **The Centaur.**

Informality is brought out in the Humanities Forum meetings in Room 202.

Miss Holland, left, and Miss Claggett, have sponsored the Humanities Forum since its inception.

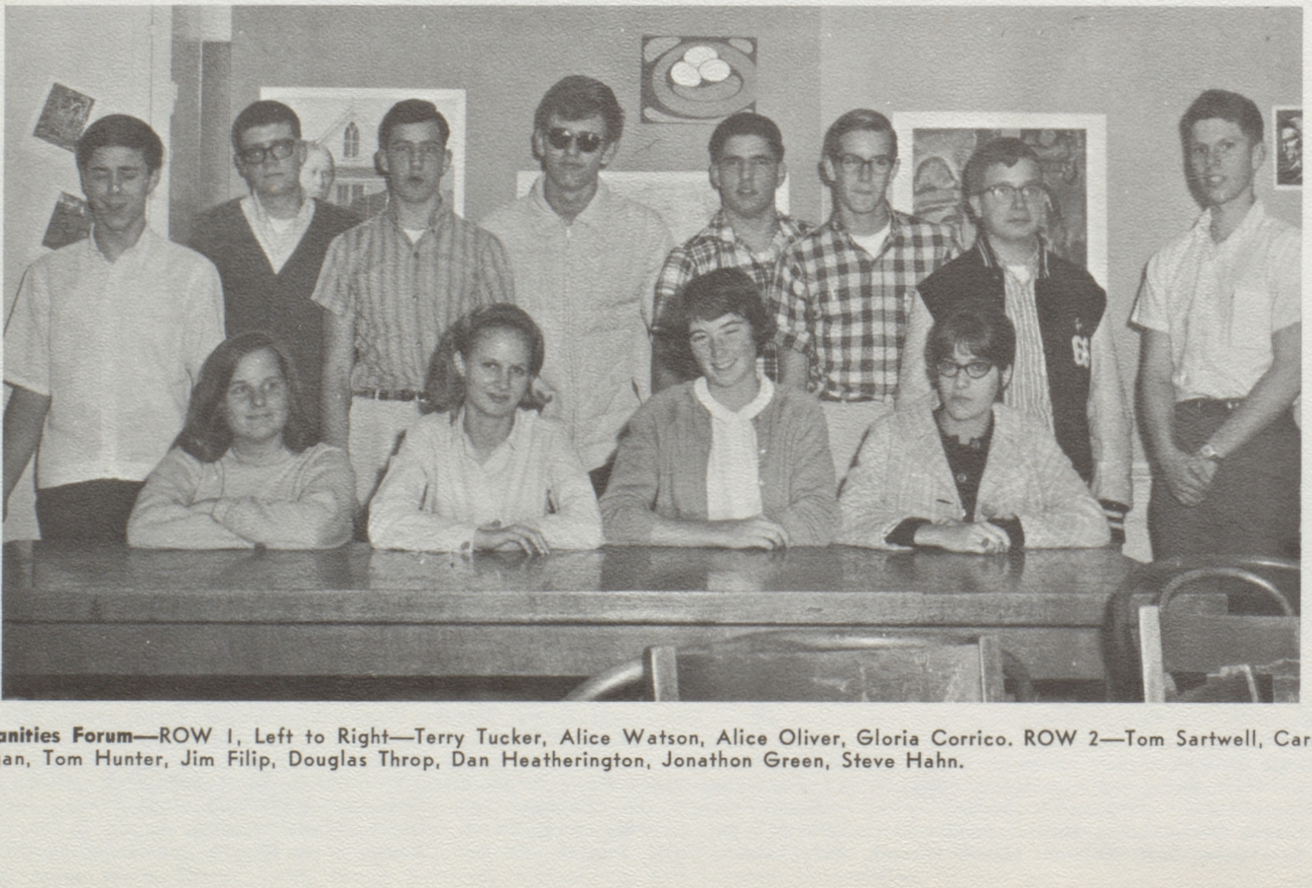

Humanities Forum—ROW 1, Left to Right—Terry Tucker, Alice Watson, Alice Oliver, Gloria Corrico. ROW 2—Tom Sartwell, Carroll Morgan, Tom Hunter, Jim Filip, Douglas Throp, Dan Heatherington, Jonathon Green, Steve Hahn.

interact works for understanding and leadership

FREEDOM
SHRINE

Interact members included: ROW 1, Left to Right—Jim Coe, Mike Janvier, Steve May, Trent Casperson, John Birchenall, Steve Bartley, Dave Sillers, Gary Ooyman, Jeff Gile, John Benedick; ROW 2—Hunter Crandall, Greg Orton, Pat King, Jim Foster, **Mr. Jones**, sponsor, Tim Seagren.

Bill Short, Steve Bartley, Mike Kotte, Hunter Crandell, Trent Casperson, get ready for the Interact Club car wash.

A relatively new club, The Interact Club has set its goals to bettering our community, and promoting international understanding.

The Interact Club is sponsored by the Rotary International, and hopes someday to have close bonds with a rotary club of another country.

This club is sponsored by Mr. Ashley Jones, and specializes in leadership training for young men.

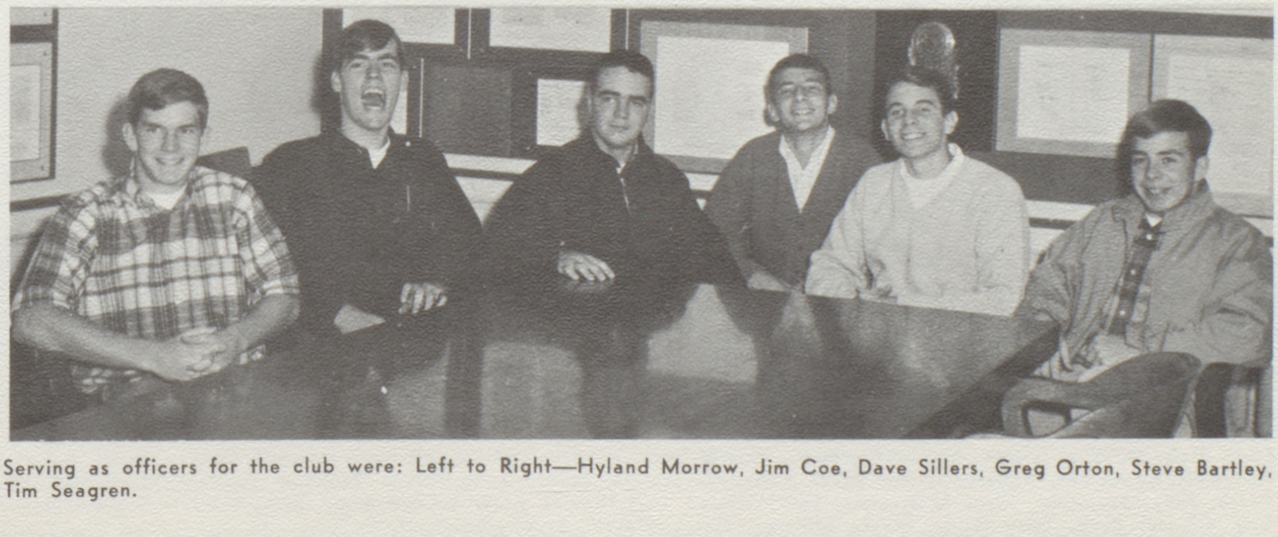

Serving as officers for the club were: Left to Right—Hyland Morrow, Jim Coe, Dave Sillers, Greg Orton, Steve Bartley, Tim Seagren.

foreign language interest

Students wishing to further their interest in a foreign language belong to the Spanish Club, sponsored by Mrs. Margaret Henry; French Club, sponsored by Mrs. Irene MacDonald; and Latin Club, sponsored by Mrs. Lenore Marker. These clubs have sponsored various activities aimed at creating greater student interest in the various languages. Some of these activities have included cake sales, plays, dinners at restaurants, a Spanish newspaper, and reading books.

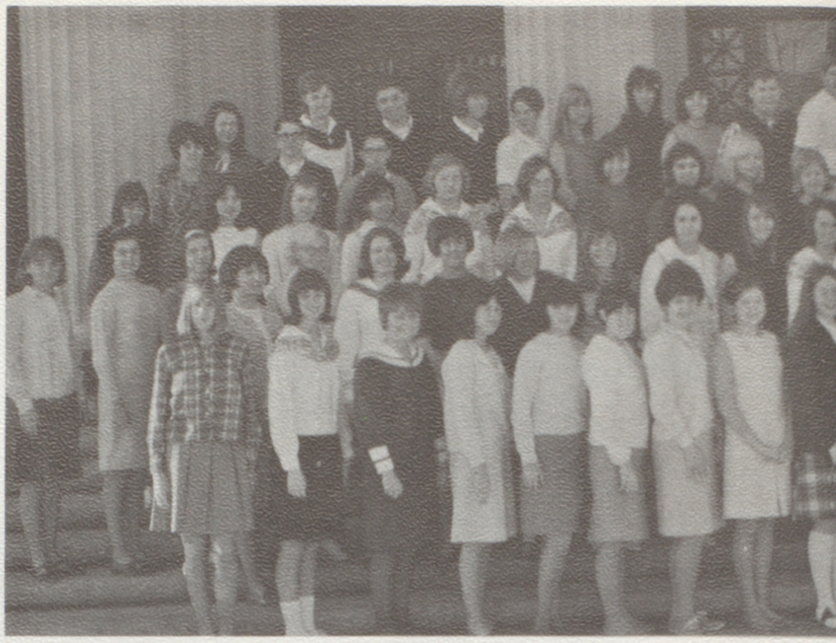

French Club: ROW 1, left to right—Chris Larson, Valarie Rulofson, Karlyn Eggers, Veronica Styles, Carol Wavrin, Maureen Gamba, Ann Gallagher, Nancy Long, Kathy Kenney, Daphne Harmola, Mary Cowan, Diane Warner, Barbara Hull, Eric Hartwig, Linda Lozensky, Lynette Acosta, Diane Bissette, Lynne Grace, Mary Shanafet, Jolene Silcox, Jan Miller, Kathy Hand, Nancy Wagner, Sidney Milland. ROW 2—Nancy Adams, Sydney Kapchan, Carole Hammit, Carol Schwarz, Wynn Peacock, Jean Cross, Jacquie Coe, Betsy Knudson, Charlene Damele, Diane Walker, Linda Collishon, Barbara Brady, Margie Gurvich, Sharon Mesple, Sue Lippi, Karen Kinny, Lynn Hart, Kathy Anderson, unidentified, Anita Birchenall, Cherie Essex, Stephanie Van Landingham, Alice Watson, Julie

The fourth year Spanish students worked on the Spanish newspaper to help buy extra reading books for class.

Latin Club: ROW 1, left to right—Sally Fisher, Sue Roberts, Kay Wong, Jim Albright, Corazon Corpus, Kathy Giomi, Janet Rowlands, Laura Leo, Roberta Green. ROW 2—Denise Mautin, Nancy Long, Wynn Peacock, Heather MacKenzie, Charlene Clark, Judy MacIntyre, Joyce McElvogue, Sue Hassman, Lori Thomas. ROW 3—Bob Shaw, Richard Davis, Steve Malone, Peter Eng, Charles King, Terry Gintz, Maury Stillman, Carol Wavrin, Beverly Elliot.

high at alameda high school

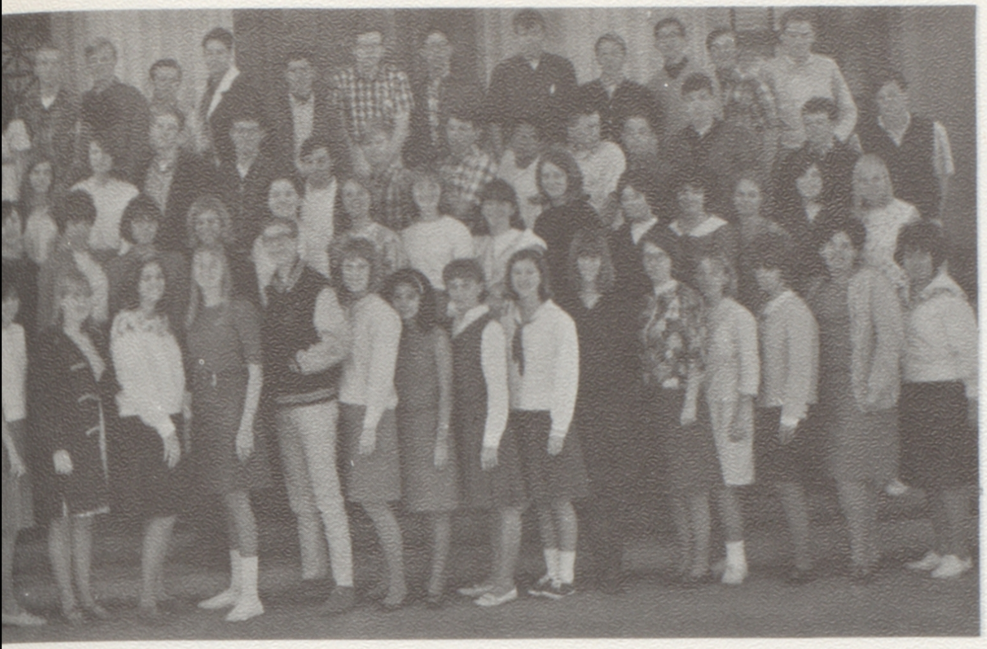

Slater, unidentified. ROW 3—Nancy Luczak, Pam Mrogik, Mary Moran, Joanne Baldocchi, Shirley Peters, Sally Fisher, Kathy Coclasure, Sherry Stack, Heather MacKenzie, Davia Turpin, Nancy Redden, Mary DeMez, Michelle Richards, Dan Eiselman, David Mantooth, Ed Cantwell, Jeff Gile, Steve Bartley, Jerry Mew, Jim Wigge, Joe Hood, Glenn Pfeiffer, Doug Bianco, Steve Dobson. ROW 4—Unidentified, Carolyn Corn, Sharon Smith, Barry Murphey, Pat MacNamara, Julie Evatt, Sue Cressy, Sheryl McPeak, Diane Sullivan, Ken O'Toole, Jay Martin, Judy Larson, Maury Comez, Jim Kingwell, Alan Vosburgh, Pierce Stanley, Woody Minor, Bentson McFarland, Tom Linkhart, Pat Hunt, Tom Thompson, Steve Allen, Jack Walker, Ray Tolman.

The Presidents of the three clubs this year have been Corazon Corpus, Latin Club (seated), Eric Hartwig, French Club, Dan Sue, Spanish Club, and Diane Warner, French Club (spring).

PERU
fiestas de la peregrina

Spanish Club, ROW 1, left to right—Stephanie Zuras, Laurie Taylor, Betty Hare, Vicky Wake. ROW 2—Eva Wong, Barbara Fore, Marcos Clemente, Mary Hartwig, Sue Marlowe, Kathy Caslin, Karin Roper, Mary Umland, Sharon Amittone.

"S" Club, Left to Right—Suzzanne Bonny, Linnea Hansen, Kathy Anderson, Denise Gilbert, Kathy Brady, Ermena Vinluan, Diane Walder, Cindi Heitman, Diane Warner, Wynn Peacock, Linda Collishonn, Sheryl Hiatt, Stephanie Van Landingham, Joyce Enouye, Sydney Kapchan, Sylvia Tolson, Charlene Rogers, Beverly Grisson, Beth Pippo, Linda Pearse, Diane Rubin, Chris Hunter, Marilyn Reynolds, Denise Mauldin.

a.h.s., e.h.s."s" clubs hold joint fashion show

The "S" Club, sponsored by Miss Edith Carpenter, is a girls service organization at A.H.S. Ten girls are chosen from each class starting at the sophomore level, and continue in the "S" Club until they graduate.

For activities this year, the "S" Club sponsored a toy drive at Christmas, gave a Christmas party to the special class at Porter, had a slumber party, presented their annual dance "Trapped," and held a fashion show with Encinal's "S" Club at Lum School.

As a final service this year, members of the "S" Club were hostesses at the Senior Mother-Daughter Tea.

The "S" Club officers are, Left to Right—Linda Collischonn, Cindi Heitman, Janis Mulcahey, Diane Warner, Wynn Peacock.

Linda Collischonn takes a breather while putting up decorations for "S" Club Dance "Trapped."

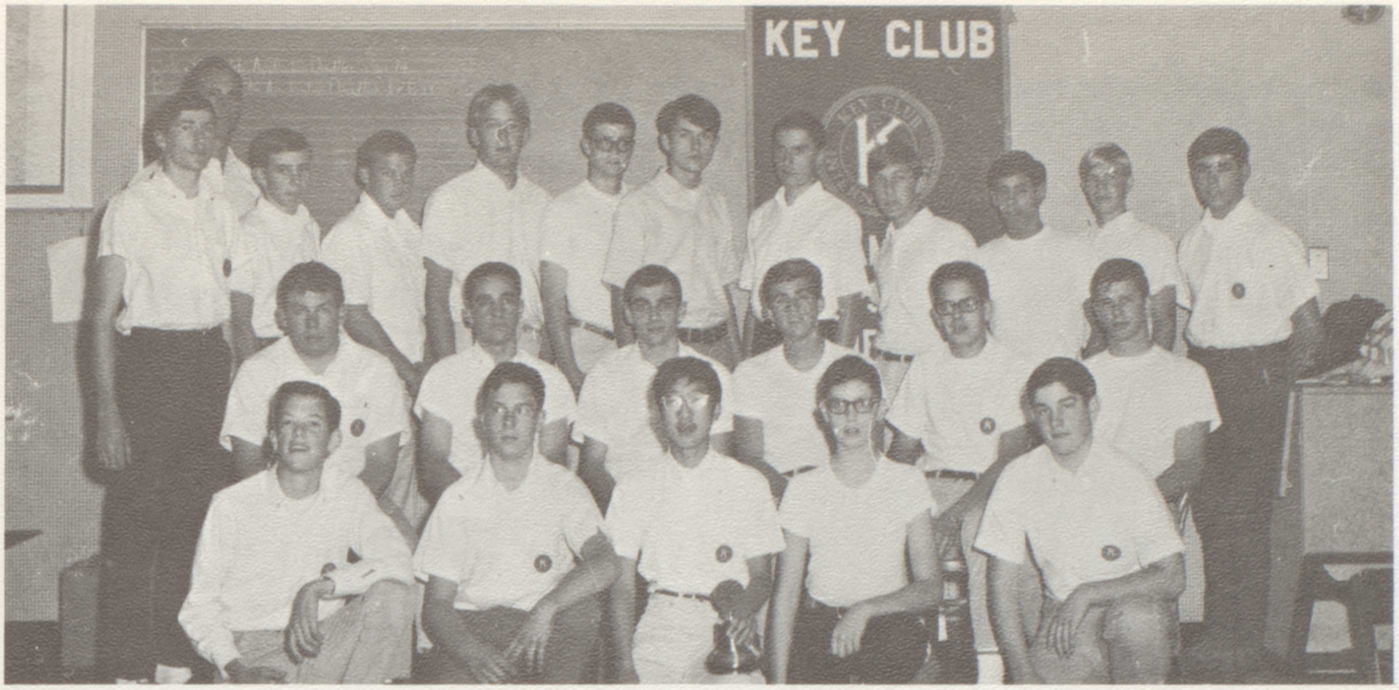

Key Club. ROW 1, Left to Right—Charles Birkholm, Douglas Dix, Ernest Imura, Gary Grout, Kevin Vomer; ROW 2—Ken Harvey, Albert Shaterian, Joe Darr, Ken Wagner, Mike Mathews, Jim Smith; ROW 3—Tom Lannon, Mr. Leland Stanford, Ron Lane, Dick Keiser, Gary Gamble, Randy Meeker, Ralph Wampler, Bob Lannon, Ken Popper, George Grywalski, Jan Smith.

key club donates much to charitable organizations

President Joe Darr talks to Mr. Stanford about an upcoming event.

The A.H.S. Key Club is a service organization sponsored by the Alameda Kiwanis Club, which donates much money to charities and other organizations.

Among its many activities this year were marches for the Peralta Junior College and the March of Dimes; they contributed to the Cerebral Palsy fund, they sponsored the Harlem Clowns in a basketball game in which all proceeds went to the Pediactric Ward of the Alameda Hospital, and they held a joint car wash with the "S" Club. A few members of the Key Club also went to an international convention in Asilomar. Mr. Leland Stanford is the facluty advisor for the Key Club.

Officers for the Key Club this year were, Left to Right—Ken Harvey, Ernest Imura, Charles Birkholm, Mike Mathews, Jim Smith, Joe Darr, Albert Shaterian.

red cross drive was a big success

The Junior Red Cross is an organization for high school students to familiarize them with the Red Cross Society and to encourage volunteer work. Under the guidance of Miss Beverly Burns, this group held a reception for Mrs. Cudimat, from the Philippines, whose chapter there has an exchange program with the Alameda Chapter. In March some of the members of this group attended the Junior Red Cross Conferences at the Contra Costa Junior College in Richmond. Also in March, the Red Cross Membership Drive was held in the advisories and the money which was collected was put into a fund to be used by the schools. The members of this club are: ROW 1, Left to Right—Nancy Hammons, Shirley Peters, Gloria New, Ronald Schaeffer, and Kathy Wong; ROW 2—Sharon Strong, Carmen Lopez, Advisor, Miss Beverly Burns, Patty Chan, Pam French, and Denise Wahl.

"may i assist you to your seat please?"

Serving the school by ushering at the Senior Play, the All School Play, and the Christmas Pageant is the main purpose of the Usherettes. Mrs. Pauline Ames is the faculty advisor to this group. The members of the group were: Sharon Kuhnes, Barbara Yost, Sherry Hilton, Linda Brewer, Linda Moore, and Carol Bundock; ROW 2—Kathy Roschitsch, Beatrix Szanty, Nancy Davies, Judy Howell, Therese Tinsley, Emma Jean Anderson, Pam Stamats, Stephanie Corcos, Cynthis Rothman, Terry Levesque, Jackie Leymoyne, and Carol Hormone.

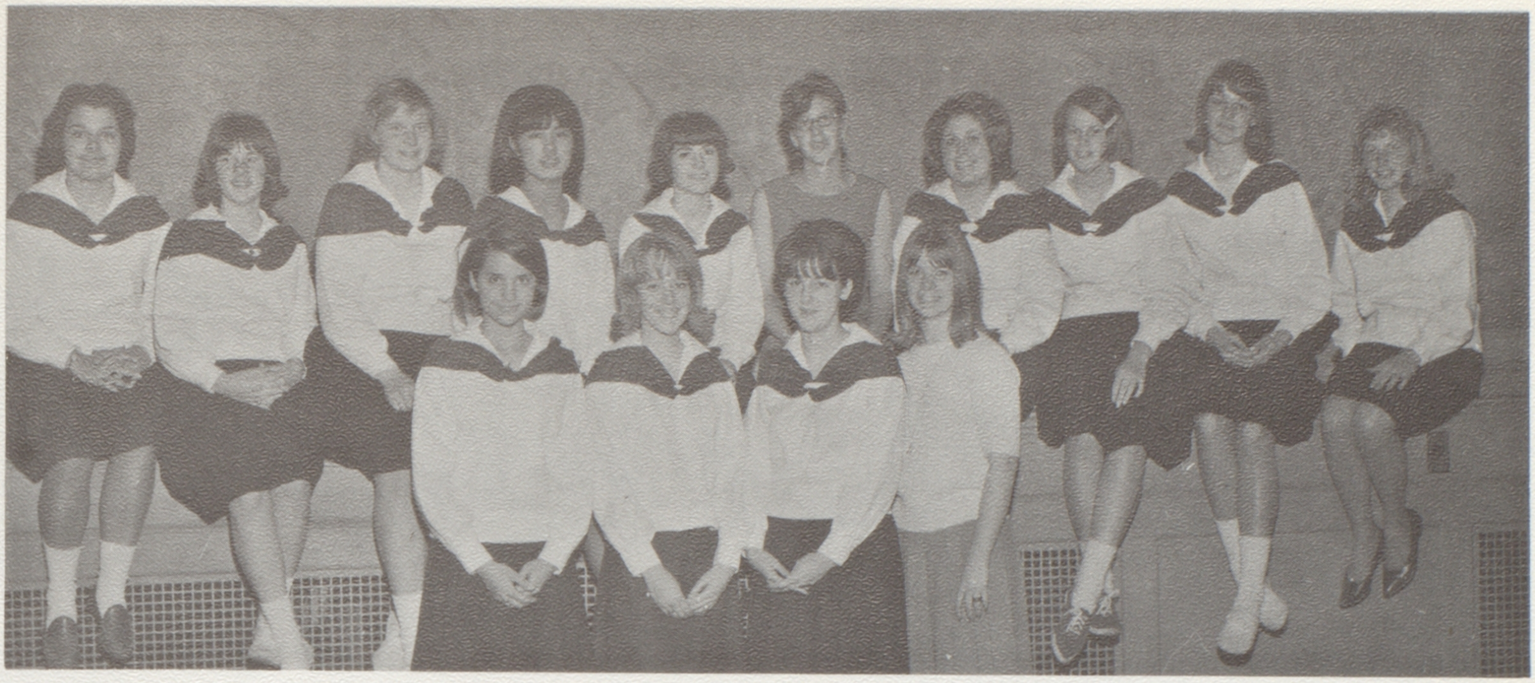

Fall Members of the Courtesy Board included: ROW 1, Left to Right—Audrey Tarver, Kathy Winter, Sue Hathaway, and Peggy Dunn; ROW 2—Beth Peppo, Lauri Neuman, Shirley Peters, Amy Tomine, Sandy Marr, Sue Negley, Shelley Strick, Pam Ralston, Valarie Rulofson, and Linda Anthony.

the official hostesses of a.h.s.

The members of the Courtesy Board are the official hostesses of our school. They serve at the sports award dinners, help assist the visitors in the lobby during class time, and they conduct the eighth grade tour through the school. Serving as offices during the fall were President, Sue Hathaway — Vice-President, Kathy Winter — Recording Secretary, Audrey Tarver — Financial Secretary, Sharon Smith and Sergeant-at-arms, Peggy Dunn. The Spring officers were President, Sharon Smith — Vice-President, Barbara Dameron — Recording Secretary, Linda Lozensky — Financial Secretary, Judy Rogers and Sergeant-at-arms, Linda Collischonn. Mrs. Helen Hoeksema is the advisor for this group of girls.

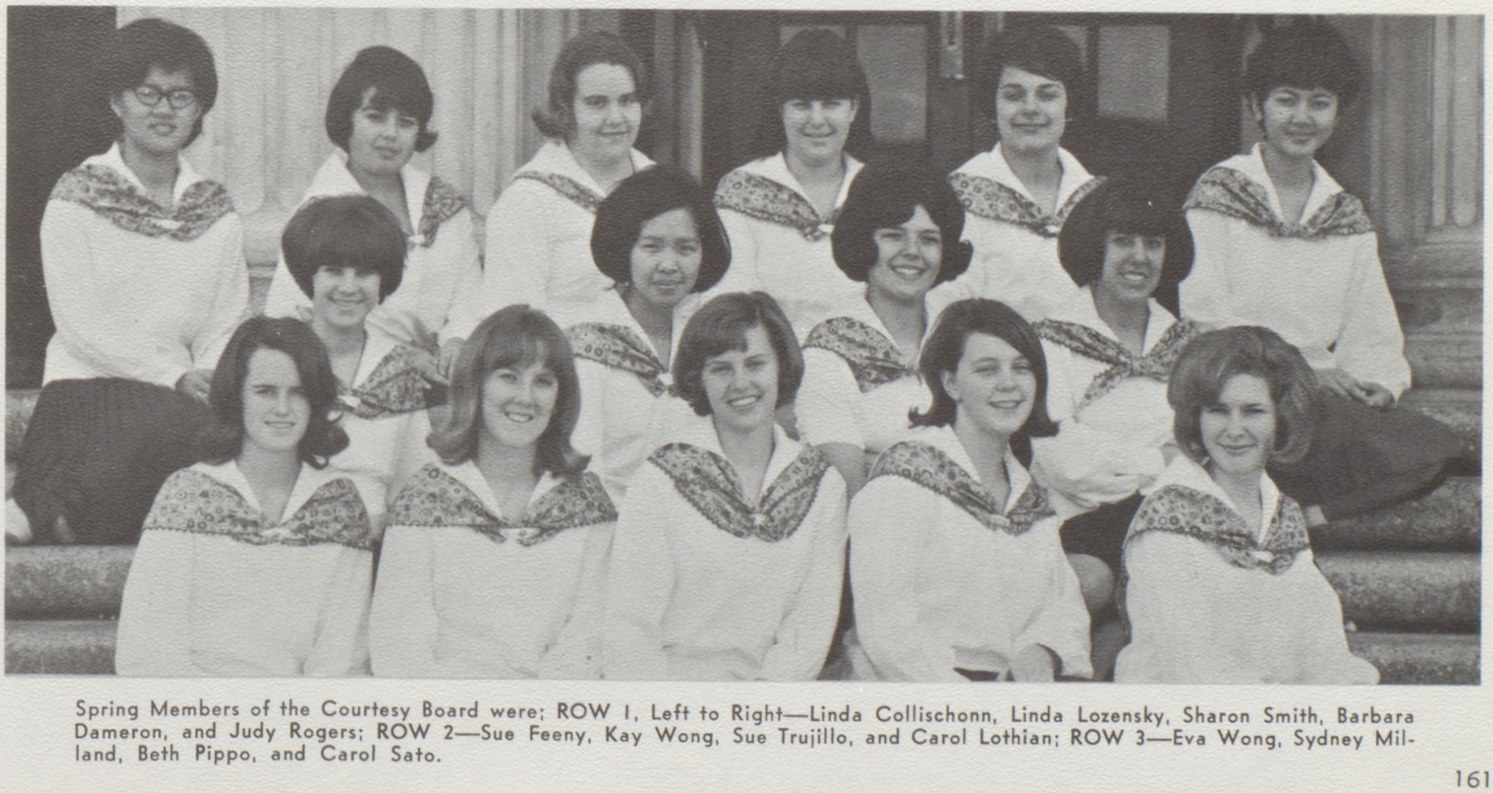

Spring Members of the Courtesy Board were; ROW 1, Left to Right—Linda Collischonn, Linda Lozensky, Sharon Smith, Barbara Dameron, and Judy Rogers; ROW 2—Sue Feeny, Kay Wong, Sue Trujillo, and Carol Lothian; ROW 3—Eva Wong, Sydney Milland, Beth Pippo, and Carol Sato.

Chemistry Club. ROW 1, left to right—Ernest Wong, Kathy Pingree, Nancy Kniskern, Mary Ann DeCamp, Sue Runo, Richard Davis, Cherine Grabowski, Terry Gintz. ROW 2—Gregory McCoy, Woody Minor, Peter Eng, Jeff Gile, Bob Lannon, Dave Franklin, Pierce Stanley, Stuart Watts, Bob Fenstermacher, Ralph Stromgren, Bob Kelley, John Sinclair, Dana Hootman.

chemistry club visits

The Chemistry Club, sponsored by Mrs. Edna Cundiff, took trips this year to the Livermore Radiation Lab and to the Standard Oil Company. Several experiments were conducted to further students' interest in chemistry.

The Chess Club spend their lunch hours in Mr. Theodore Anderson's room, devising new methods of checkmates. The Chess team came in second in their league against other schools this year.

chess club places in league

Chess Club: ROW 1, left to right—Denny Yost, Wesley Ames, Mark Houck, Preston Cross, Richard White, Allen Mizer, John Buested. ROW 2—Eric Wier, Dave Kreiss, Gary Rosen, Bill Deras, Fred Jaber, Allen Golbert, Mr. Anderson, Randy Williams, Allan McKean, Steve Brander.

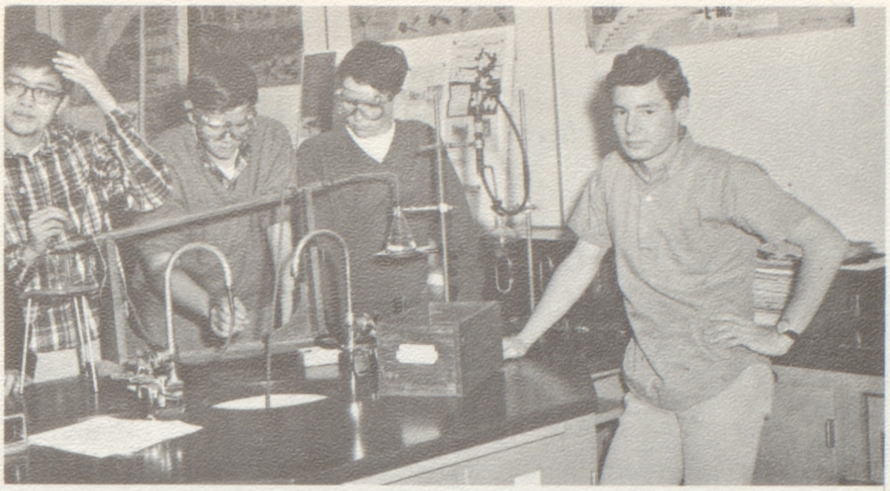

The Chemistry Club conducts experiments that are not done in the classroom.

radiation lab

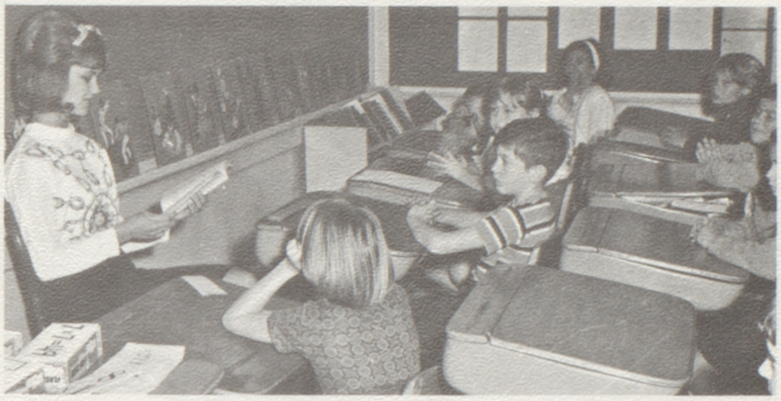

Vickie Ryder student teaches at Porter.

The 3R's Club, sponsored by Mr. Earl Nethercutt, has visited many grammar schools this year. Two girls who plan to be future teachers, Vickie Ryder and Sharon Ammittone, were student assistants at Porter School.

3r's club for teachers of tomorrow

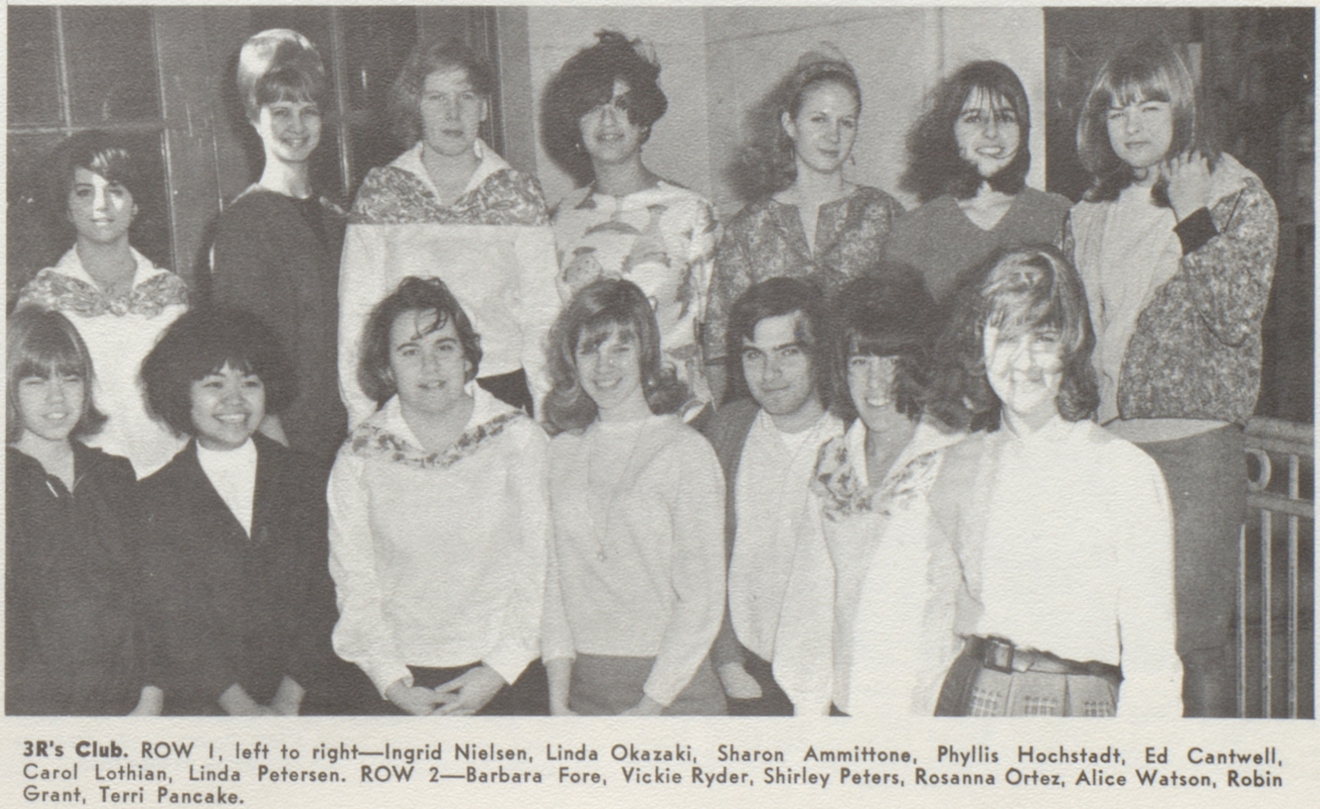

3R's Club. ROW 1, left to right—Ingrid Nielsen, Linda Okazaki, Sharon Ammittone, Phyllis Hochstadt, Ed Cantwell, Carol Lothian, Linda Petersen. ROW 2—Barbara Fore, Vickie Ryder, Shirley Peters, Rosanna Ortez, Alice Watson, Robin Grant, Terri Pancake.

womens block "a" increases

The Block "A" Society; ROW 1, Left to Right—Susan Negley, Martha Hoopaugh, Stephanie Corcos, Linda Campbell, Dee Sogge, Karen Reed; ROW 2—Dolores Allen, Helga Ness, Eva Wong, Amy Tomine, Gloria Diola, Diane Stephanie.

The honor society of G.A.A., the Women's Block "A" Society, is an organization for girls who have received 1200 points in G.A.A. The girls may accumulate points by participating in activities sponsored by the Girls Athletics Association such as cake sales, pencil sales and various sports offered by the G.A.A.

Among the activities of the Block "A" Society during the year were a pom-pon sale, a decal sale and the Initiation Dinner in which eligible girls received the Block "A" signifying the attainment of the high standards necessary to be accepted into this organization. There were three girls in the Block "A" Society during the first semester, and the number increased to fourteen the second semester. Mrs. Blunden sponsors these girls.

Officers of the Women's Block "A" Society are: Left to Right—Linda Campbell, Spring Recording Secretary; Sue Negley, Fall President; Mickey Mandell, Spring Financial Secretary; Stephanie Corcos, Spring Vice President; Dee Sogge, Spring Publicity Chairman, not picture.

Receiving awards at the annual Initiation Dinner were: Left to Right—Dee Sogge, Renata Richard, Karen Reed, Chris Paden, Linda Campbell, Dolores Allen, Helga Ness.

Warren Taylor and Bill Lockhart perform in a Block "A" skit.

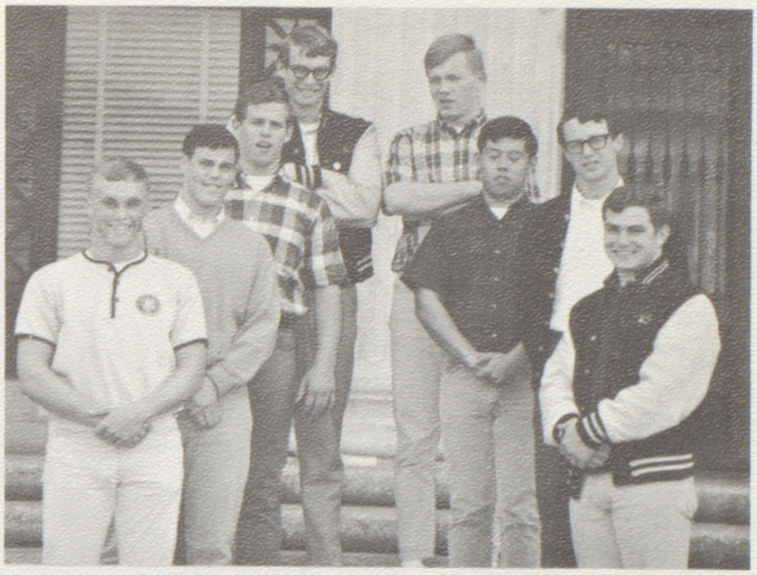

The fall officers of the Men's Block "A" were, on the left: Russ Fisher, Kim Codiga, Mike Kern, Bill Lockhart. The spring officers were, on the left: Kurt Speier, Greg Dunn, Mark Koike, Dan Russell.

To be eligible for the Men's Block "A" society, a boy must have earned his varsity letter in at least one competitive sport.

Among their activities this year were a leukemia march, a dinner at the Red Lamp Restaurant, a barbecue and dance at Lincoln Park, and of course, the annual Block "A" vs. the Faculty basketball game in which the faculty won. Mr. John MacMillon sponsors this sports minded club.

block "a" sponsors numerous activities

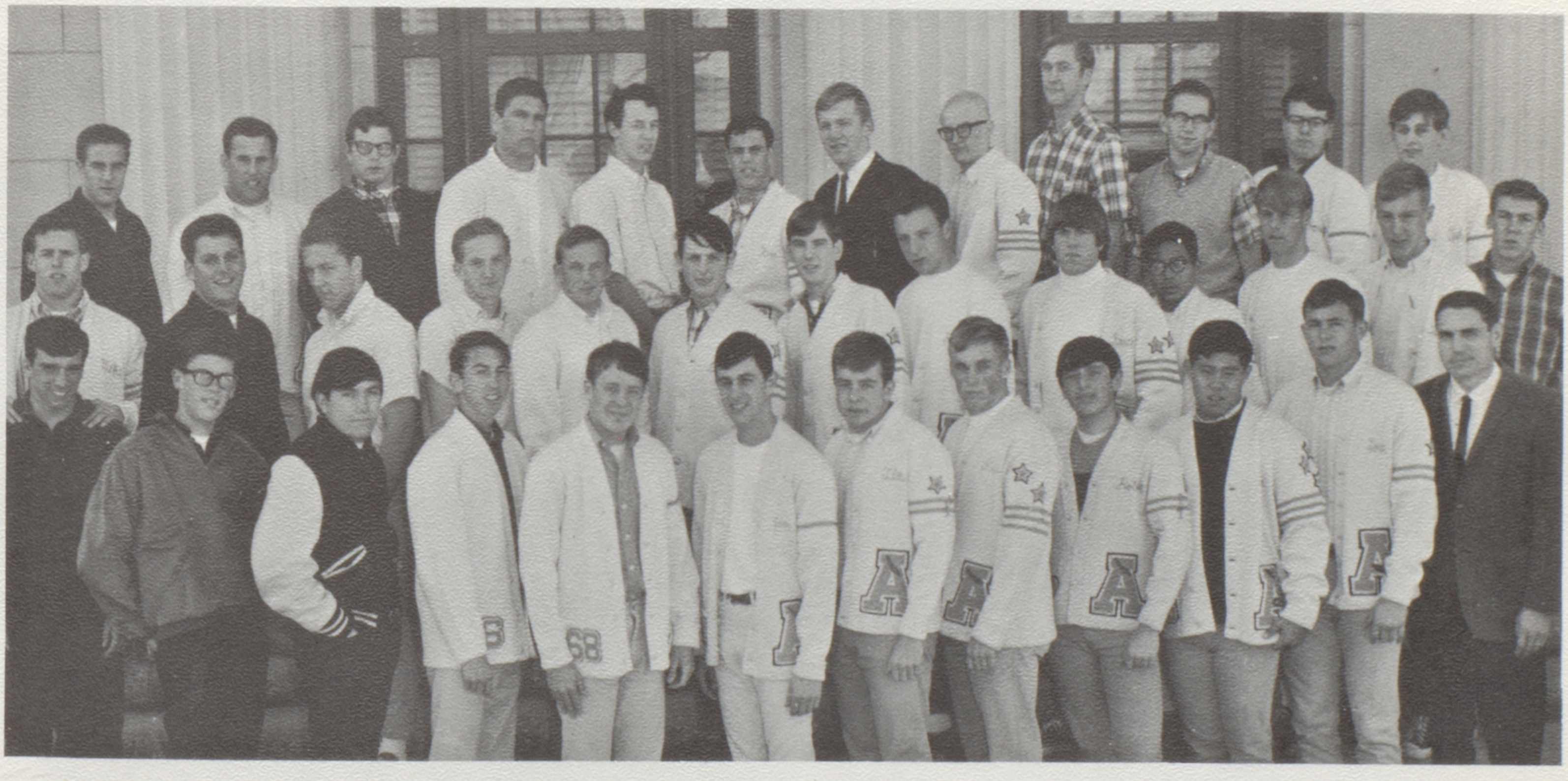

ROW 1, Left to Right—Mike Kotte, Dan Carter, Charles Hargle, Steve Williams, John Benedick, Jim Swick, Tim Seagren, Russ Fisher, Robert Rodd, Mark Koike, Wally Beaver, Mr. John MacMillon. ROW 2—Mike Kern, Dan Archibald, Jerry Crawford, Barry Weiss, Dick Keiser, David Meldrom, Mark Daniel, Ron Rapposelli, Bruce Lee, Leland Mew, Bruce Britton, Larry Lozensky, Pat Dresser. ROW 3—Steve Ansel, Steve May, Kurt Speier, Lee Serles, Greg Dunn, Kim Codiga, Dan Russel, Bill Greely, Tom Morrison, Don Wooten, Doug Krutilek, Ted Reyburn.

Sword and Shield—ROW 1, left to right—Cdt. Lt. Frederick Wong, Cdt. Capt. James Marler, Cdt. Capt. Richard Davis, Cdt. Lt. Col. Michael Kennemer. ROW 2—Cdt. Lt. Cesar Corpus, Cdt. Lt. Steve Hahn, Cdt. Lt. Luther Roberts, Cdt. CWO Bill Royce, Cdt. Lt. David O'Neil.

Colors—left to right—Dan Silva, Charles Fryman, Edward Young, Dennis Cranston, Richard Foster.

Drill Team—Drill Team Commander—Cdt. Capt. James Marler, Drill Team Guidon—Cdt. Cpl. James Mason. Members—Cdt. Robert Reynolds, Tim Chase, David O'Neil, Richard Jaykins, Victor Gilardin, Louis Whitmore, Raymond Allaire, Steve Hahn.

Military Department—Seated—Major Donald B. Carmichael. Standing—left to right—Master Sergeant Robert V. Lambert, Staff Sergeant Virgil E. Council, Sergeant Alexander Titoff.

Battalion Staff—Seated—Cdt. Lt. Col. Michael Kennemer. (Bn. Commander), Standing, left to right—Cdt. Bentson McFarland, Cdt. Lt. Cesar Corpus, Cdt. CWO Bill Royce, Cdt. Sgt. Maj. Fred Hodgkin, Cdt. Sgt. First Class E7 Steve Malone, Cdt. Acting Sgt. Clifford Gregory Jr.

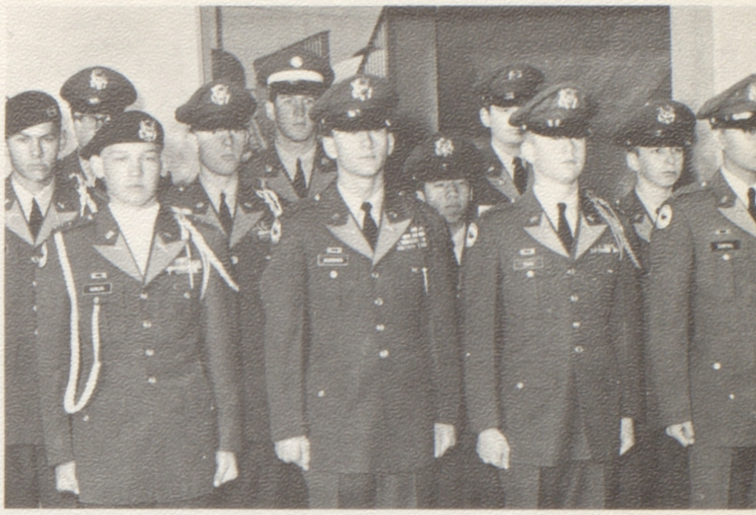

Officers—ROW 1, left to right—Cdt. Capt. James Marler, Cdt. Lt. Col. Michael Kennemer, Cdt. Capt. Richard Davis, Cdr. Lt. Cesar Corpus. ROW 2—Cdt. Lt. David O'Neil, Cdt. Lt. Steve Hahn, Cdt. Lt. Frederick Wong, Cdt. Lt. Luther Roberts. ROW 3—Cdt. Maj. Bentson McFarland, Cdt. Maj. Fred Hodgkin, Cdt. CWO Bill Royce.

r. o. t. c. stresses discipline, fitness

Rifle Team—ROW 1, left to right—Cdt. Michael Kennemer, Cdt. Luther Roberts, Cdt. Jeff Robinson, Cdt. Robert Lambert, Cdt. Charles Quinn. ROW 2—Cdt. Randall Snyder, Cdt. Tom Woehrle, Cdt. Arthur Treadwell, Cdt. Paul Caulkett.

Under the guidance of Major Donald B. Carmichael and his staff, the Reserve Officers Training Corps program of A.H.S. provides a basis for developing leaders in either military or civilian professions. There are 130 cadets enrolled in this year's program and they meet 0 period each day for courses in military tactics and behavior, customs and courtesies of the service, first aid, methods of instruction, small unit tactics, map reading, weapons training to include marksmanship and discussion of past and present U.S. Army weapons.

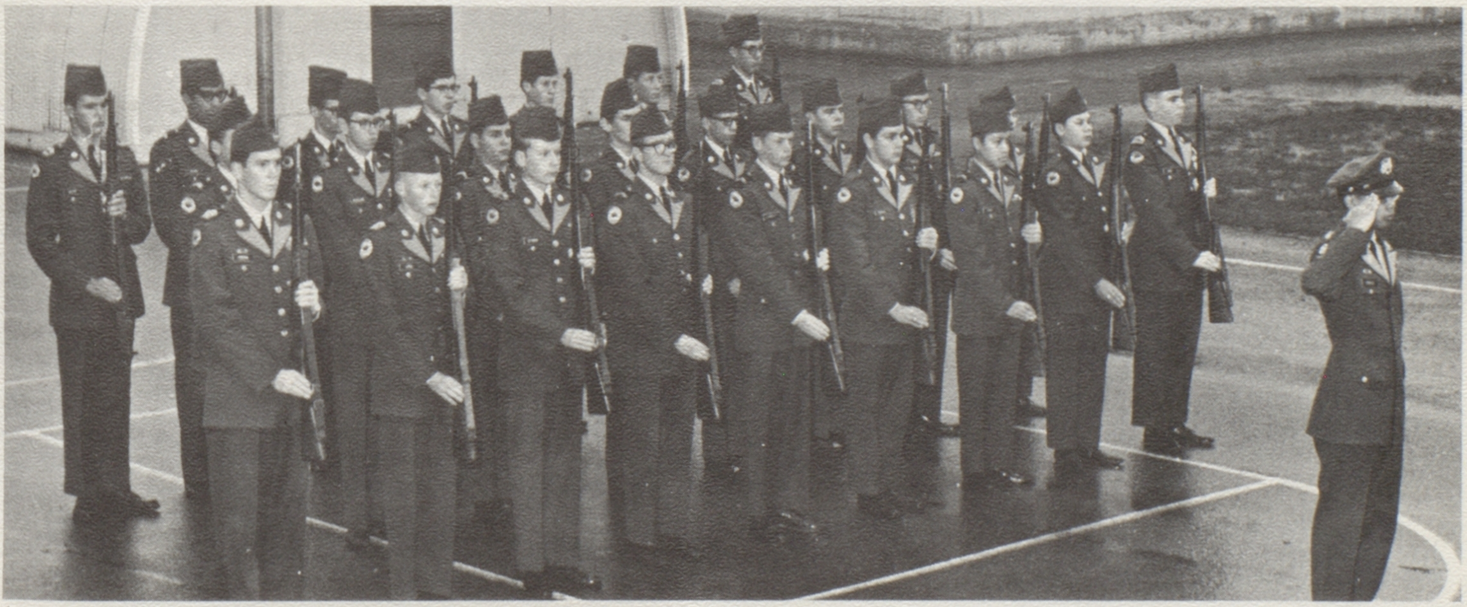

Special Platoon—Officer in Charge— Ct. Lt. Cesar Corpus, ROW 1—left to right—Fred Hodgkin, David Janke, David Sittinger, Tom Boone, Robert Lambert, Paul Caulkett, Sonny Wong, Mike Green, Charles Quinn. ROW 2—Ron Stadler, John Millholland, Kenneth Brown, Grady Mathis, Jesse Childers, Joseph Mollett, David Hannahs, Wesley Ames. ROW 3—Steve Malone, Ralph Telles, Richard Waggener, Mark Lantz, Don Hodgkin, Dale Dudlext, Jeff Robinson.

student life

who's who with the a.s.a.h.s.

Jerry Crawford was busy this fall as star halfback on the Hornet football team and as A.H.S. Student Body president.

Fall secretary Christie Ward consults the officers' advisor, Mr. Barry Conner.

Fall vice president Karen Reed represented A.H.S. at other schools for the A.C.A.L. Talent Shows.

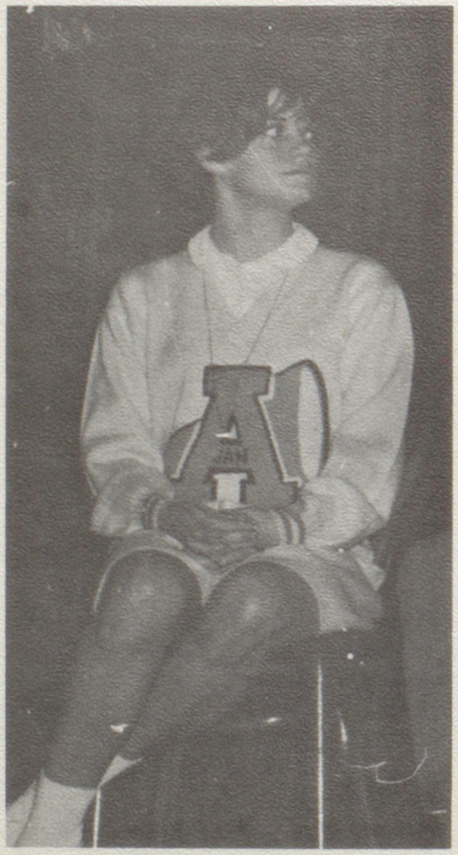

As Fall yell leader, Jan Trulin promoted the Pep Club.

"Ole Moneybags" Dan Harrison helped balance the school budget last fall.

officers

Lynn Grace, spring vice president, was responsible for organizing the Powder Puff game.

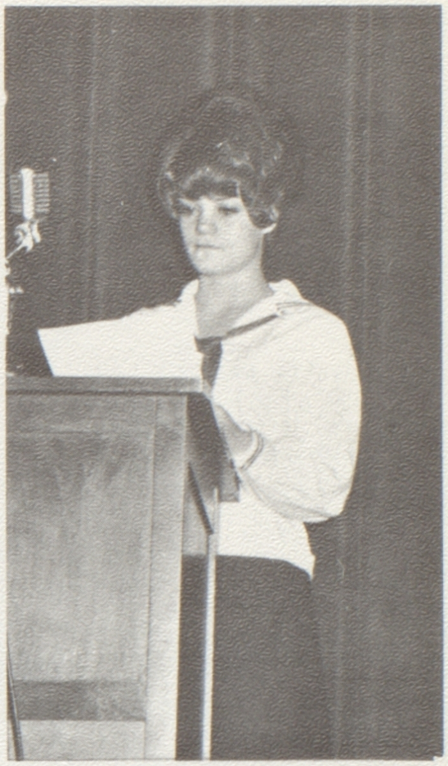

Spring secretary Janet Trulin reminds us of what happened at the last meeting.

Spring president Dan Harrison headed the By-Laws Committee.

As spring treasurer, Dan Russell urged us to buy our student body cards.

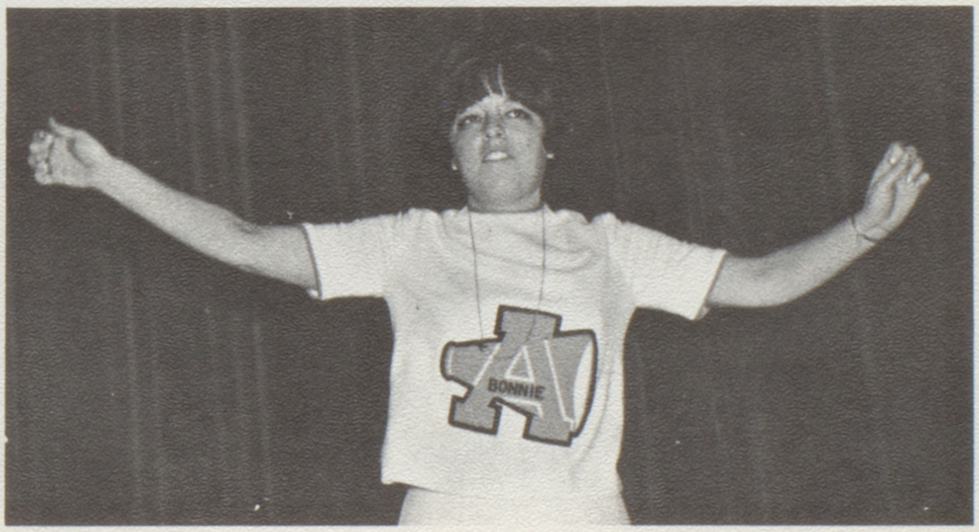

Encouragement to attend basketball games came from spring yell leader Bonnie **MacLeod.**

many changes were made by ad board

Many changes were made this year by the Administrative Board headed by speakers Russ Fisher in the Fall and Jim Greeley in the Spring.

One of the biggest changes came in the voting system. Instead of voting for student body officers in advisories, at the spring election booths were set up outside the building. Anyone with a student body card could vote. Unfortunately, only 32% of the student body cast their ballots.

This spring a new office on Ad Board was created, that of Publicity Manager. Duties of the office entail letting the student body know about Ad Board activities. Carol Spatcher, the first to hold this office, established the Round-Up Board in the lobby to tell what the Board has been doing. Not only is a copy of the budget posted in the lobby, but anyone who wants his own copy can ask board members for one.

Student Court, established by Ad Board, is discussed on the Board of Control pages.

FREEDOM
SHRINE

Members of Fall Ad Board are, from left to right, ROW 1—Judy Jones, Speaker Russ Fisher, Jim Greeley. ROW 2—Bonnie MacLeod, Peggy Dunn, Macheal Maland, Jan Truland, Sandy Towenly, Jerry Crawford. ROW 3—Karlyn Eggers, Wynn Peacock, Karen Reed, Bob Clark, Kathy Peterson, Dan Harrison, Christie Ward.

FREEDOM
SHRINE

Spring Board members include, from left to right, ROW 1—Karlyn Eggers, Speaker Jim Greeley, Jan Trulin, Kathy Anderson, Russ Fisher. ROW 2—Macheal Maland, Lynne Grace, Carol Spatcher, Bonnie MacLeod. ROW 3—Jim Coe, Dan Russell, Kathy Waltz, Dan Harrison, Bill Keeran, Bob Clark, Sally Bianco, Judy Jones.

This year's Assembly Planning Committee produced some "out of the ordinary" entertainment for Alameda High. Meetings included surf and litter movies, the Cal Senior Men's Octet, a speaker and demonstrations from the Atomic Energy Commission, and a folk-singing group from San Francisco State called the "Choosen Few."

Voting members of the Committee include student body officers, G.A. President, G.A.A. President, Ad Board Speaker, Chief Counselors of Board of Control, and head Pom Pon girl. The Presidents of any clubs are welcome anytime.

Faculty advisors, Mr. Theodore Anderson and Mr. David George, are appointed to the Committee for two year terms.

Members of the Spring Assembly Planning Committee are, from left to right, ROW I—Jan Trulin, Dan Harrison, Bonnie MacLeod. ROW 2—Dan Russell, Jim Greeley, Russ Fisher. ROW 3—Caroline Thibodeau, Lynne Grace, Heather MacKenzie, Margret Souza.

board plans interesting entertainment for a.h.s.

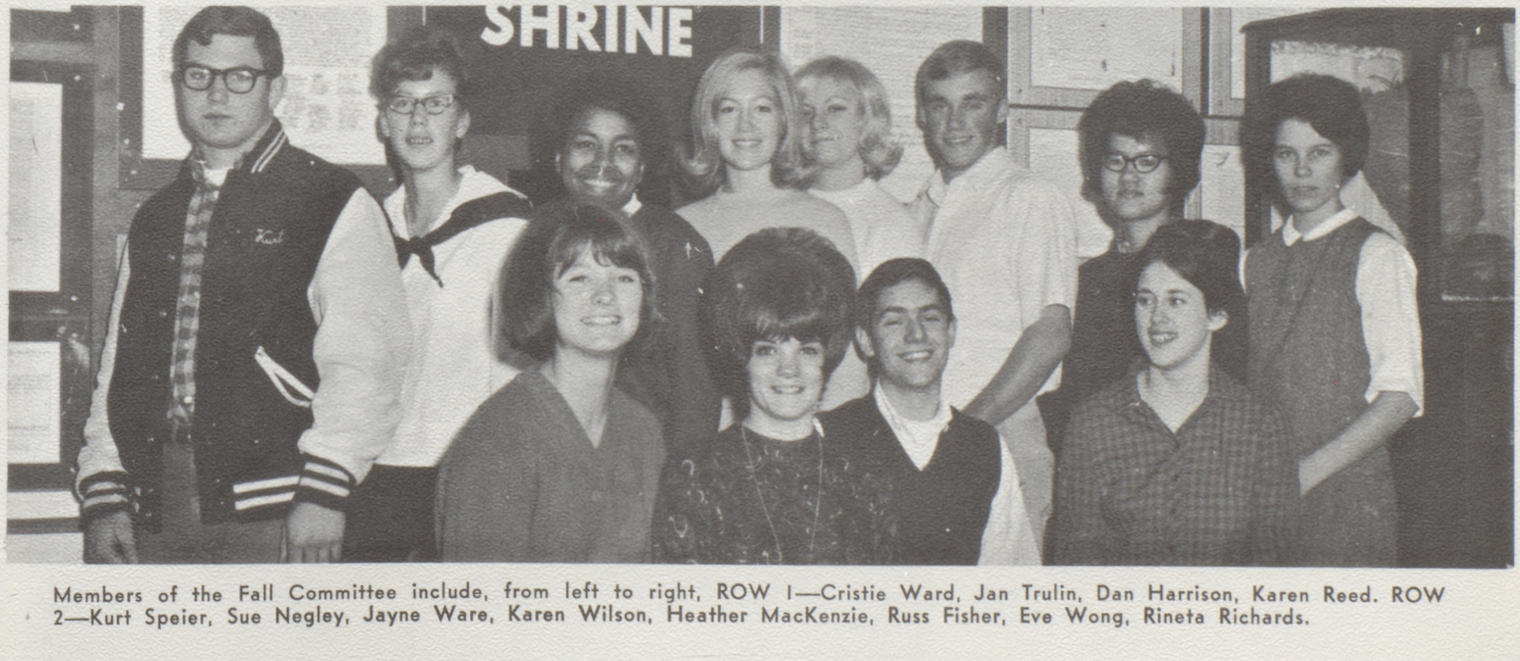

Members of the Fall Committee include, from left to right, ROW I—Cristie Ward, Jan Trulin, Dan Harrison, Karen Reed. ROW 2—Kurt Speier, Sue Negley, Jayne Ware, Karen Wilson, Heather MacKenzie, Russ Fisher, Eve Wong, Rineta Richards.

student court caused

Women's Fall Board of Control: left to right, are ROW 1—Vicki Simi, Chief Counselor Jayne Ware, Carol Lothian. ROW 2—Linda Collischonn, Caroline Thibodeau, Betty Hare, Sharon Amittone. ROW 3—Lynne Grace, Dee Sogge, Sherry Stack. ROW 4—Linda Kamby, Diane Warner, Judi Rogers, Cathy Sanborn.

Women's Spring Board of Control: left to right, ROW 1—
Chief Counselor Caroline Thibodeau, Vicki Simi, Sandi
ROW 2—Shelly Strick, Margaret Johansen, Carol Takeda,
Fisher, Laurie Pollard, Betsy Vansickle, Kim Woznick, Pearl

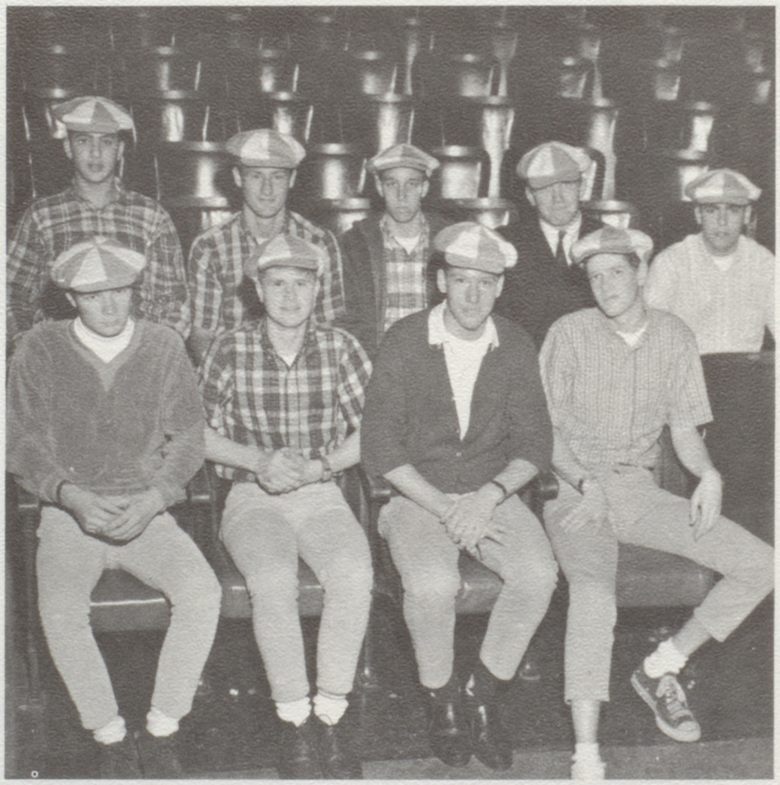

Men's Fall Board of Control: left to right, ROW 1—Joe Sucatre, Jeff Giles, Doug Delong, Chief Counselor Tom Linkhart. ROW 2—Fred Jaber, Jim Poster, Bob Vanhoff, Dan Russell, Jan Smith.

changes at alameda

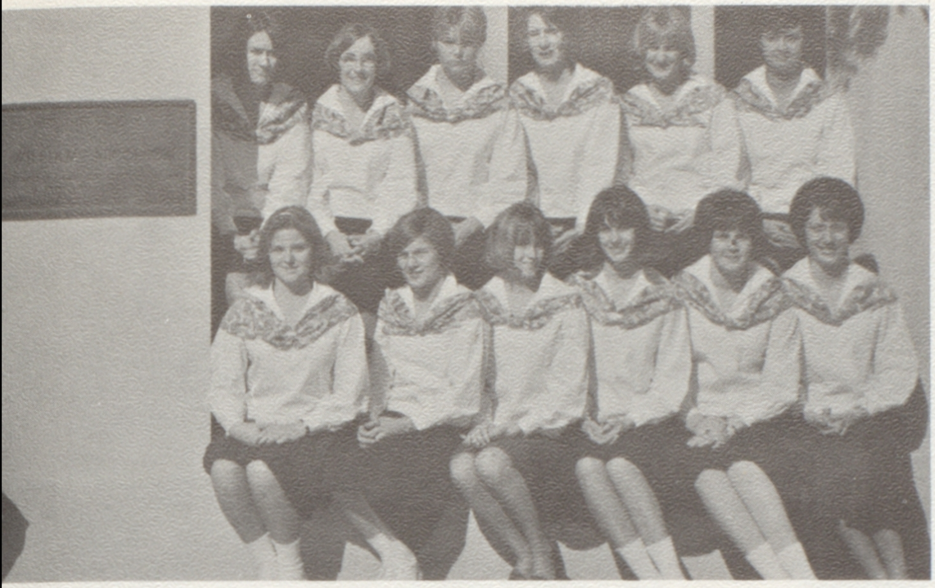

Amy Tomine, Kathy Peterson, Sandi Marr, Shirley Peters, Lemmon, Valerie Rulofson, Kathy Caslin, Colette Welsh. Cathy Sanborn, Barbara Fore, Joyce Levesque, Sally Calleros.

Pearl Colleros enters the Student Council room, where all Board meetings are held.

A newly established Student Court caused changes in the A.H.S. judicial system this spring.

In prior years and during the fall semester, the Men's and Women's Boards of Control both issued citations to accused offenders and sat in judgement upon them. A change in the A.H.S. Constitution allowed the Student Court to hear cases, determine innocent or guilty, and pass sentence.

Court members include Diane Warner, Steve Hann, Jayne Ware, Linda Kamby, Kurt Speier and Chief Tribunal David Mantooth.

Duties left to the Board, headed by Jayne Ware and Tom Linkart in the fall and Caroline Thibodeau and Kim Codiga in the spring, included policing hallway traffic and football games, having stair duty, and being present at student body and Girls Association meetings in the auditorium.

Men's Spring Board of Control, left to right, ROW 1—Steve Murray, Mark Koike, Chief Counselor Kim Codiga, Terry Locke, Eric Hartwig. ROW 2—Charles Watts, Bob Vonhoff, Mike Kern, Steve May, Terry Amrhein, Dan Eiselman, Pat King. ROW 3—Joe Sucatre, Jan Smith, Charles Hargle, Walley Beaver, Gary Ooyman, Doug Krutilek, Doug Golden.

new traditions are

Initiated this Fall in Girls' Association were two new traditions. One girl each semester will be chosen, other than the officers, who has helped G.A. the most. The distinction of being awarded the "Outstanding Member of the Semester" award went to Stephanie Zuras in the fall and Judi Rogers in the Spring.

Advisory Board, also new this year, is composed of one member from each advisory. The Board is responsible for assisting the officers in planning meetings and activities.

Other activities during the year included the dance "Arabian Nights," freshman reception "Topsy Turban," fashion show "Fashions Fantasy," the Senior Mother-Daughter Tea, a Wendy Ward fashion show, and several cake sales.

Jade East was the theme for the fall G.A. officers which included, from left to right, ROW 1—Recording Secretary Margaret Souza, Vice President Susan Massotty, President Renata Richard. ROW 2—Song Leader Chryl Gron, Financial Secretary Barbara Fore.

Mrs. Hoeksema as advisor was always willing to help.

Barbara Fore keeps time with Emperor Gene Nelson.

started in g.a.

Fall Song Leader Chryl Gron is wrapped in her outgoing gift, a Sari from Ermena Vin Luan.

Spring officers, from left to right, are Recording Secretary Audrey Tarver, Vice President Susan Hathaway, President Margret Souza, Financial Secretary Lauri Neumann, and Song Leader Ermena Vin Luan. They chose "The Land of Hanah - Lee" as their theme. At right Vicki Ryder models the Senior Ball gown that she made.

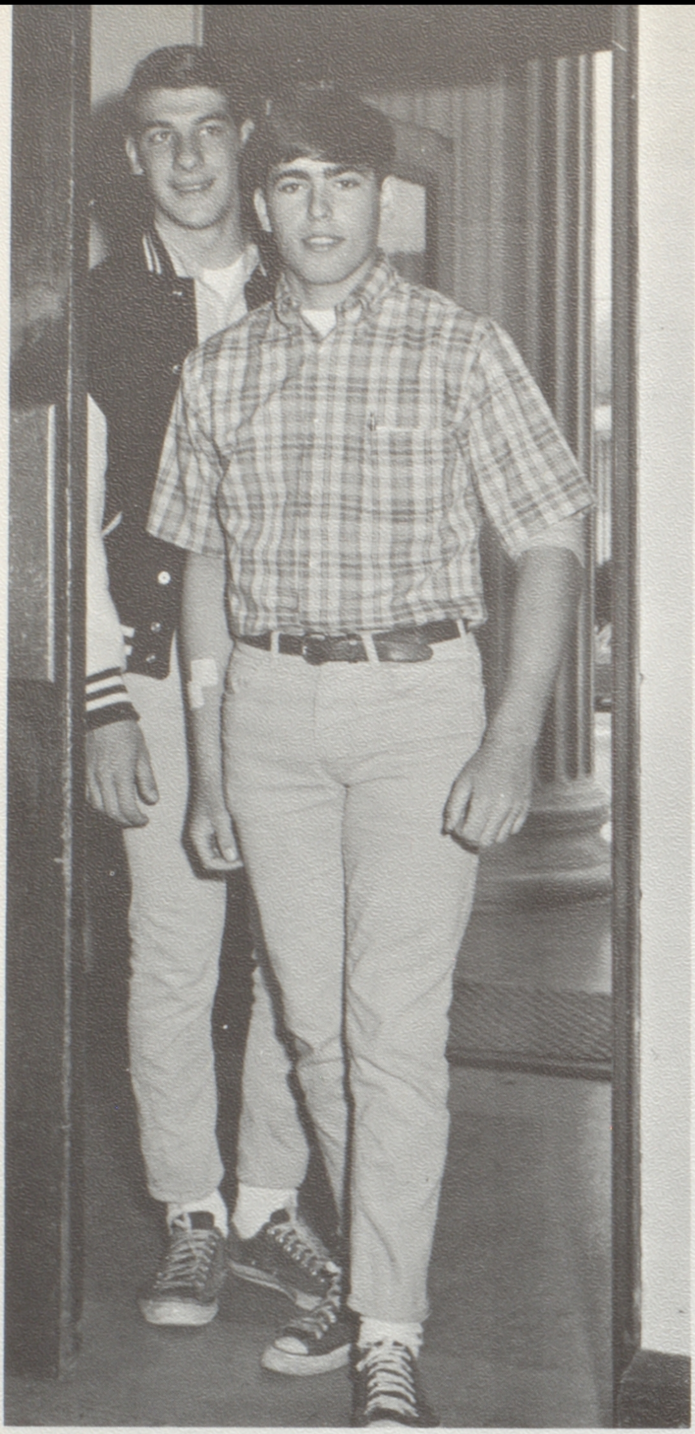

Marcos and his "brother," Jan, arrive for another day of classes.

Marcos was type-cast as the playboy artist, Dick Nugent, in "The Bachelor and the Bobbysoxer."

marcos active at a.h.s.

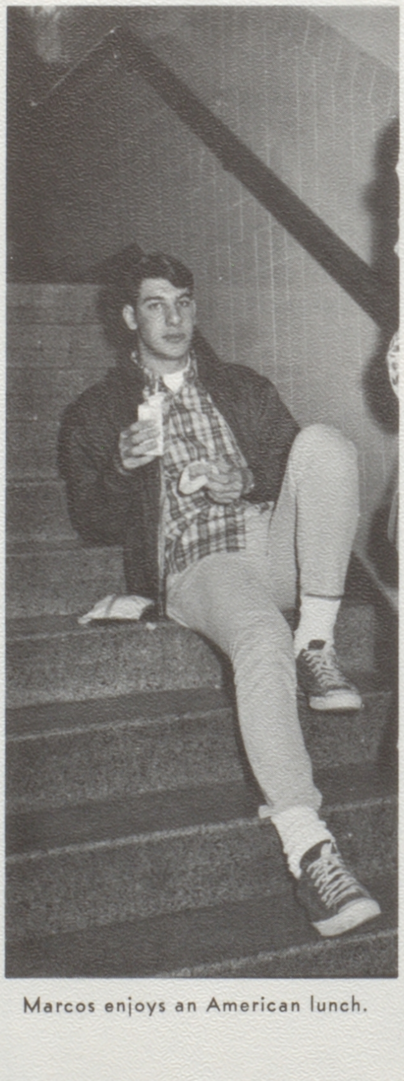

Marcos enjoys an American lunch.

Each year the American Field Service sends a foreign exchange student to A.H.S. This year our student was Marcos Clemente, from San Paulo, Brazil. Mr. and Mrs. Robert Smith and son, Jan, were Marc's "parents" while he attended senior classes at Alameda.

During the year Marc was very active with the Senior Play, eighty lectures for civic clubs in Alameda and Oakland, a week-long trip to Davis to attend the university and high school there, a trip to southern California and Mexico, and a summer bus tour through-out the U.S.

Because of the many close friendships Marcos has developed with Mr. Howard Billings advisory, his varied American experiences with many students as well as teachers, and especially with his "brother" Jan and his family, Marc plans to return to Alameda someday.

Marc tries to concentrate while taking an English exam.

football played with the feminine touch

Mamas (seniors) and Babies (underclassmen) battled again this year in the fourth annual Powder Puff game. All proceeds from tickets and programs go to the A.F.S. Program. This year the grand total was $509.38.

Coaching the winning Babies were Steve Mills (Head), Kip Nelson, Trent Casperson, Mike Kotte, and Craig McDonald. Mark Koike (Head), Gerry Crawford, Dan Russel, Charles Hargle, and Wally Beaver coached the Mama's. The score was 19-13.

The Powder Puff game was given coverage by the Alameda Times Star, Oakland Tribune, S.F. Examiner, K.C.B.S. radio, C.B.S. Channel 5, and K.T.V.U. Channel 2 T.V.

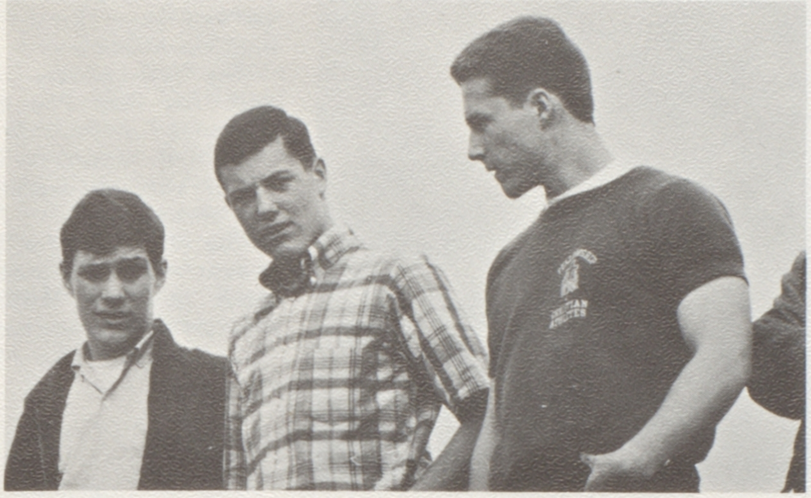

It's almost to unbearable to watch.

Hold it. Stop the camera!

"That's O.K. 25. You'll run across the right goal next time!" says Mr. Conner to Daphane Harmola.

Brenda Rouse carries the ball "tongue - in - cheek style."

Pat Chavez, 11, gets ready to block JoAnn Truhlar, 81, for the Babies team.

our active fall yel

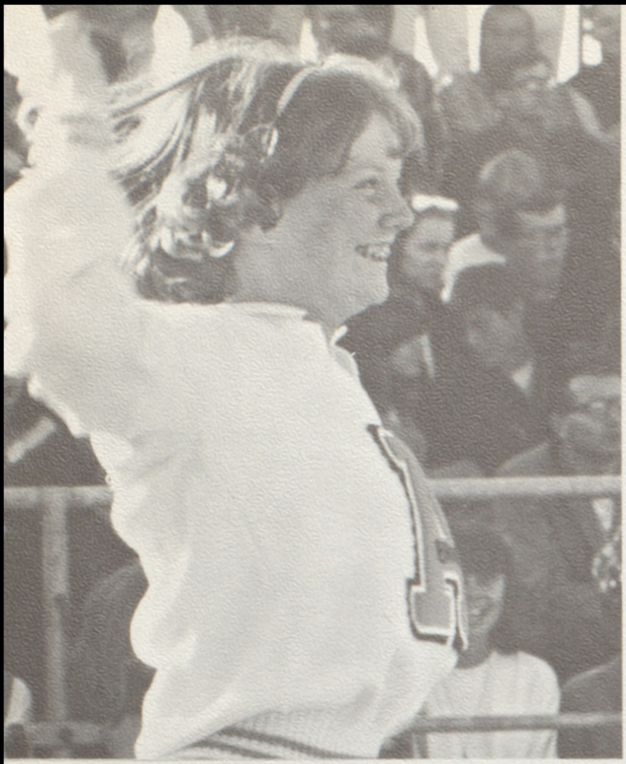

Brooke Fisher

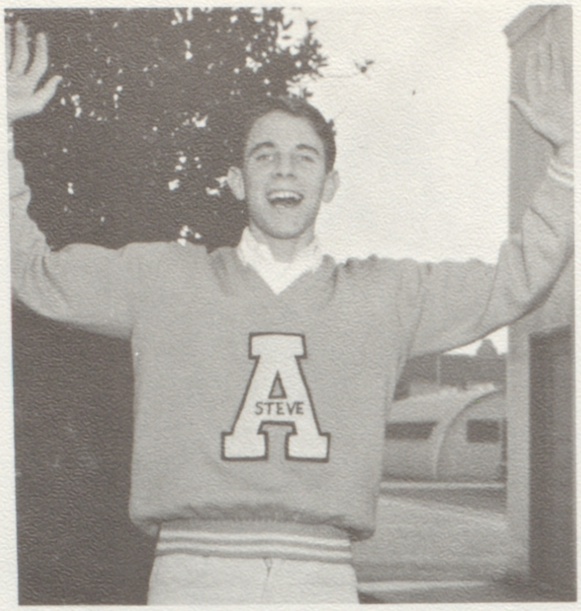

Steve Bartley

As a change this fall, the Yell Leading Squad included two boys, Russ Fisher and Steve Bartley.

The Yell Leaders, along with the Pom Pon Girls, performed at football and basketball events as well as at student assemblies and noon rallies.

The uniforms for both groups were designed by those involved. Girl Yell Leaders wore white sweat-

Bonnie MacLeod

Head Yell Leader Janet Trulin

Russ Fisher

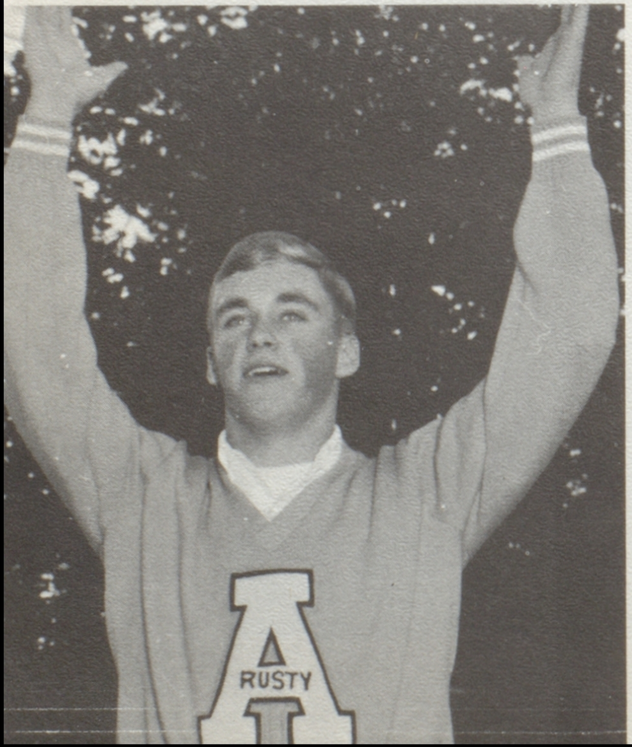

leaders and pom pon girls

ers and gold culottes while the boys wore gold sweaters and white bermuda shorts. Head Janet Trulin wore all white. Outfits of the Pom Pon Girls were gold and white short wool dresses. Assistant Pom Pon Girls outfits were predominantly gold while Head Karen Wilson wore a predominantly white dress. Pom pons were made of white tissue paper.

Gail Tribou

Head Pom Pon Girl Karen Wilson

Sue Trujillo

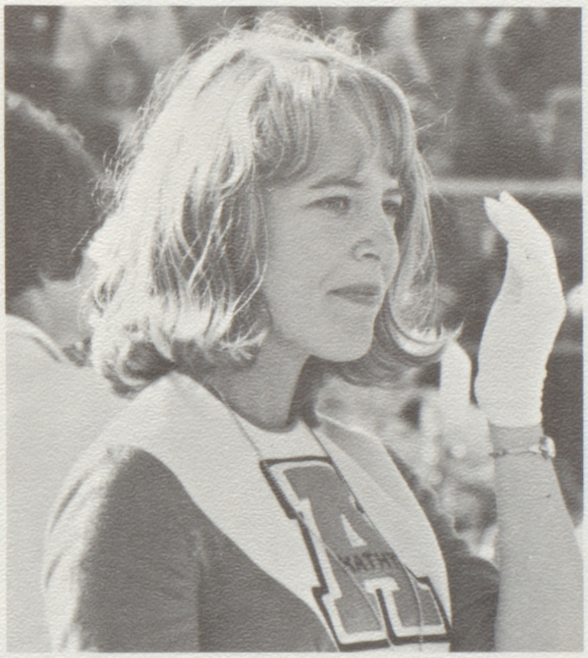

Kathy Winter

Marilyn Tudal

Kathi Colclasure

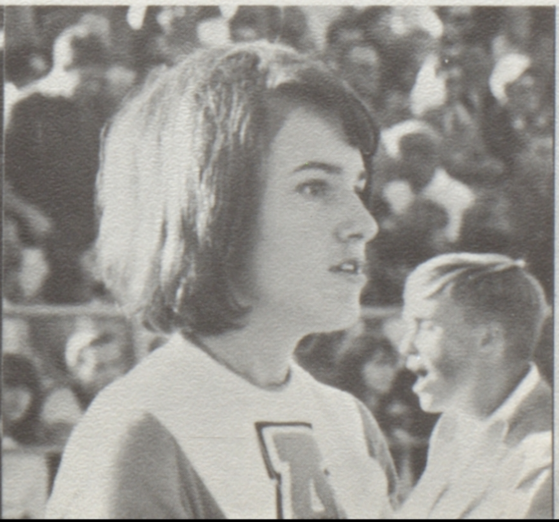

Sue Lippi

Head Pom Pon Girl Marilyn Tudal.

pom pon girls and yell

During the Spring semester Pom Pon girls and Yell Leaders attended a Pep Clinic at Berkeley. Besides learning new steps and yells from the other participants, the girls were shown ways to promote more spirit at games and how to organize Pep Clubs.

Not only have the Yell Leaders, headed by Bonnie MacLeod, and Pom Pon girls, headed by Marilyn Tudal, performed at baseball and basketball games this semester, but in coordination with the Pep Club, they have held clinics after school to teach routines to the club's members.

The day before the Encinal-Alameda basketball game an exchange student body meeting was held with Encinal. For the first time a noon rally for this game was also held.

Marcia Olson

Gail Tribou

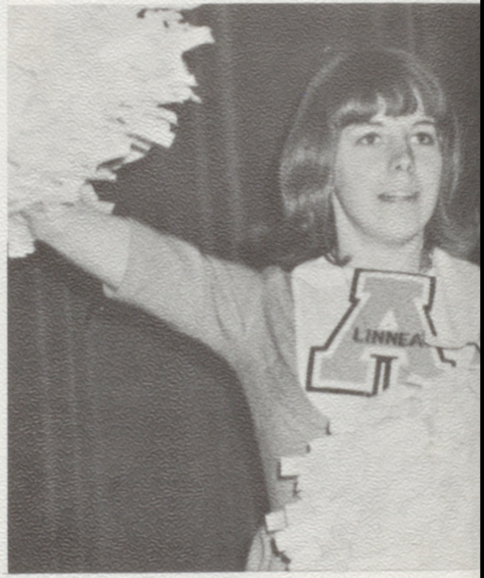

Linnea Hanson

Brooke Fisher

Sue Trujillo

Vicky Roth

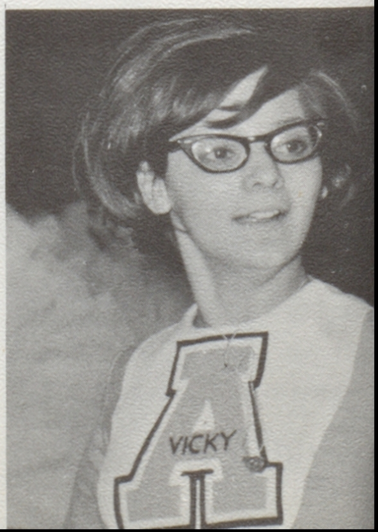

leaders promote spirit

Betsy Smith

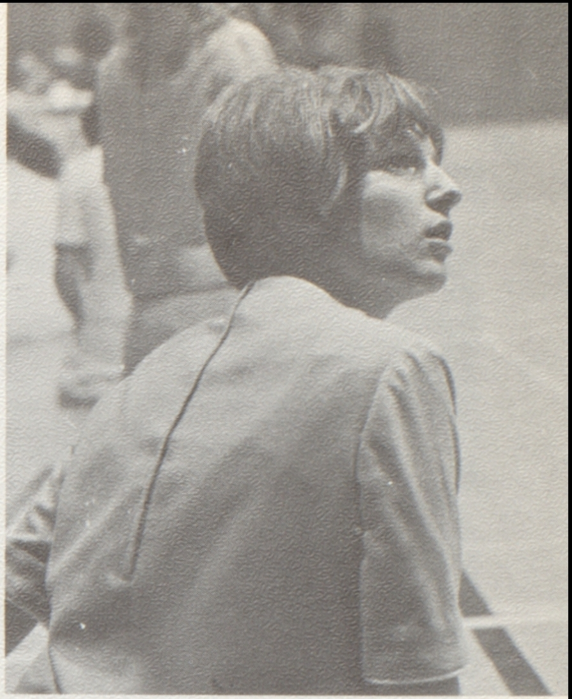

JoAnn Thrular

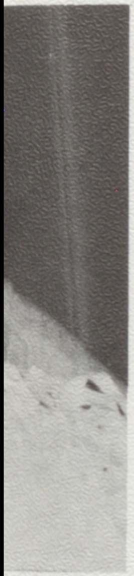

Head Yell Leader Bonnie MacLeod; at right is Jayne Ware.

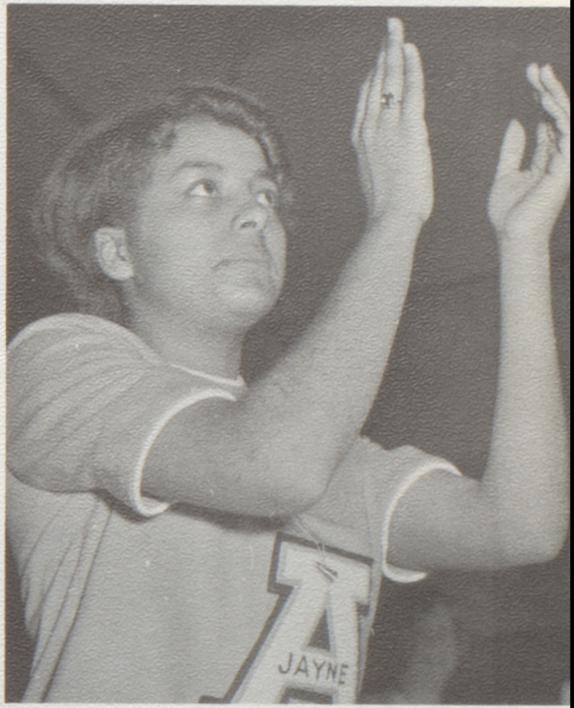

Peggy Dunn

"moonlight and roses" enchants a.h.s.'ers

Queen Sonja Bruins and her court, from left to right, Sandra Townley, Dawn Reed, Queen Sonja, Diane Walker, and Peggy Dunn.

This year's Junior Prom theme held to a liberal sprinkling of red roses and moonlight.

Several large topiary trees with red tissue paper roses surrounded the Queen's throne at the back of the A.H.S. gym. On the night of Dec. 15 in the middle of the floor under the revolving "moonlight" chandelier, was a flowing fountain. Along the sides were large moons with clusters of red paper roses.

At 10:15 P.M. all present awaited the announcement of the queen. Sam Hollis, prom manager, crowned Queen Sonja Bruins and offered a congratulatory kiss. The co-manager, Carolyn Marberry, awarded the traditional dozen roses. Queen Sonja's court included Diane Walker, Dawn Reed, Sandra Townley, and Peggy Dunn.

Suits were the order of the night for the boys, with the girls wearing either long or short formals. This was the first year that many girls wore long dresses to the prom.

Carolyn Marberry presents the traditional roses to Queen Sonja.

Before the queen was announced, the contestants and co-manager were tense with excitement.

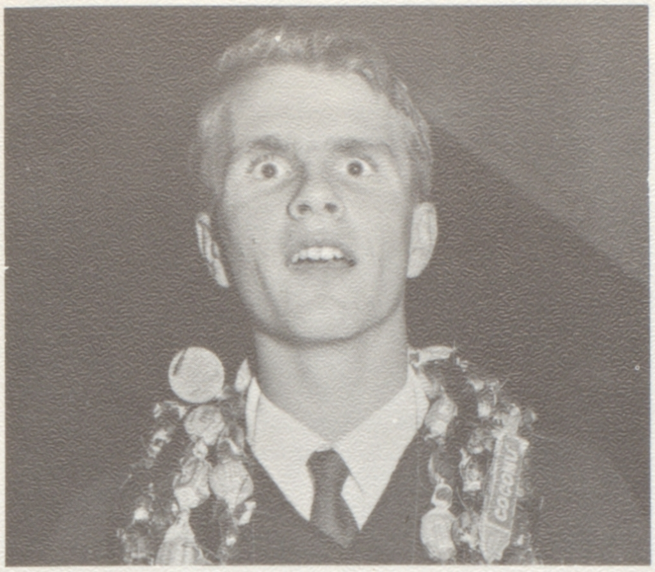

Allan McKean wears a surprised look along with one of the larger leis at the dance.

Walter De Celle and Greg Orton, from the Impacts, were among the six in the winning band.

Gym decorations consisted mostly of large black cats, scary witches, leggy spiders and blind bats.

On Oct. 30, the Sophomore class presented its annual dance. This year's theme "Bewitched" used Halloween as keynote for decorations.

Traditionally it is a girl ask boy dance, with the girls giving candy leis to their dates. The leis are handmade and may weigh as much as seven or eight pounds.

This stag or drag affair had the Boges and the Impacts for live entertainment. The Impacts were the winners of a band battle staged during the dance.

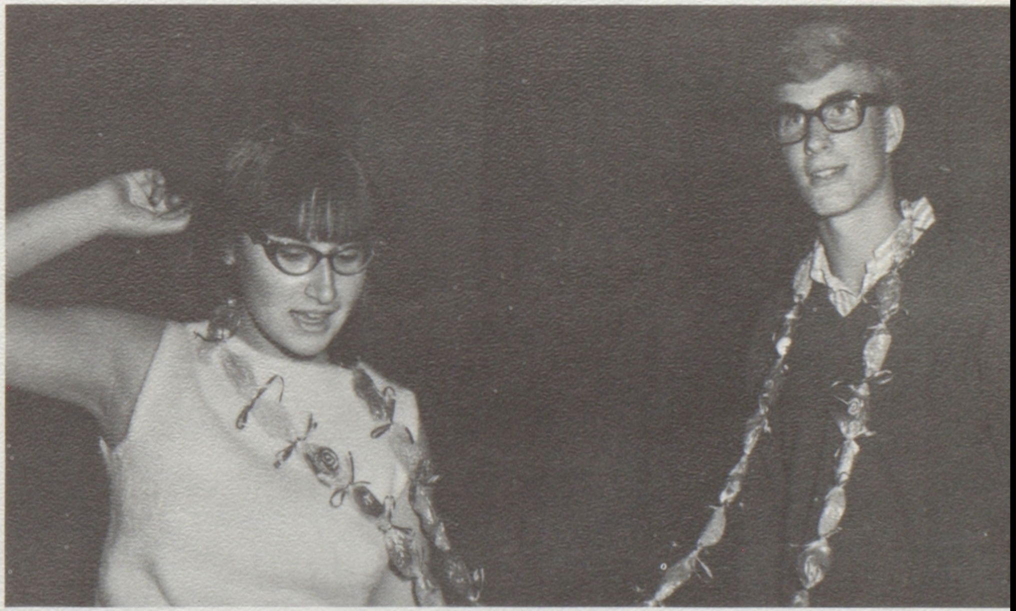

One of the longer leis is worn by Kathy Brady and Eric Hartwig, who demonstrate one of its more versatile uses.

the soph hop is bewitched

they danced until midnight

Fewer dances were held this year because it was generally agreed upon, among teachers and students, that there were too many dances last year. With only five dances, each sponsored by a club except for the opening Ad Board dance, there were more participants than last year.

Titles of the dances included "The Dance," "Trapped," "The Arabian Night," "Bewitched," and "Moonlight and Roses."

Stiff arms and a headache are all a part of the evening.

Starting at left Ron Rapposelli, Carol Spatcher, Bonnie MacLeod, and Charles Hargle give a hearty toast.

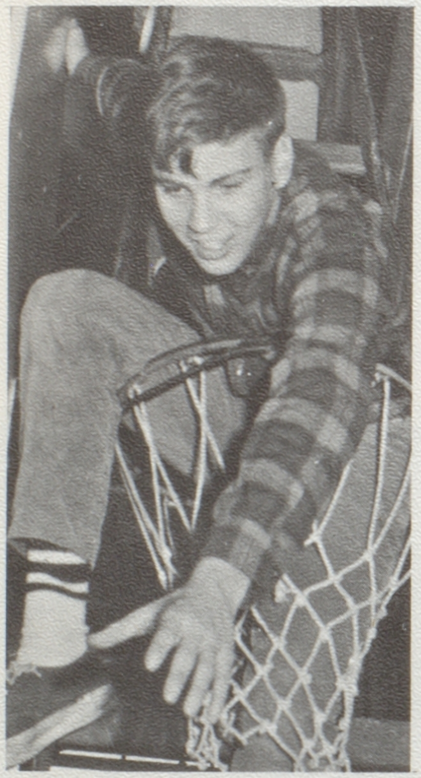

John Umland makes a ringer.

Kathy Rourke and Tod Pascoe were the first place winners crowned by the Emperor in his dance contest.

Emperor Gene Nelson shows Fall G.A. President Renata Richards the record list for the evening.

vocal ensemble brings pride to alameda

Vocal Ensemble, the most advanced of A.H.S.'s three choirs, was asked to participate in many East Bay functions. Some of the more important performances included church services aboard the U.S.S. Hancock and U.S.S. Ranger, the annual Kiwanis Club performance, a song fest at Cal State, and for a school superintendent's meeting at the Galleon.

The high point of the year came when Vocal was asked to be the guest choir at the Oakland Public School Choir Concert on March 29.

Deciding that new uniforms were needed, Vocal's members chose to buy their own sweaters, pink for the girls and gray for the boys.

Some of Vocal's soloists throughout the year were, from left to right, Pat Rivas, Tony Martinelli, Sue Negley, Jim Nato, Clark Fore, Dan Harrison, Carol Spatcher, George Pucci, Gayle Gow, and pianst Sandy Schwartz.

Being a student director for Vocal and Girl's Glee, director of a triple trio and being a soloists Sue Negley spent much time in room 118.

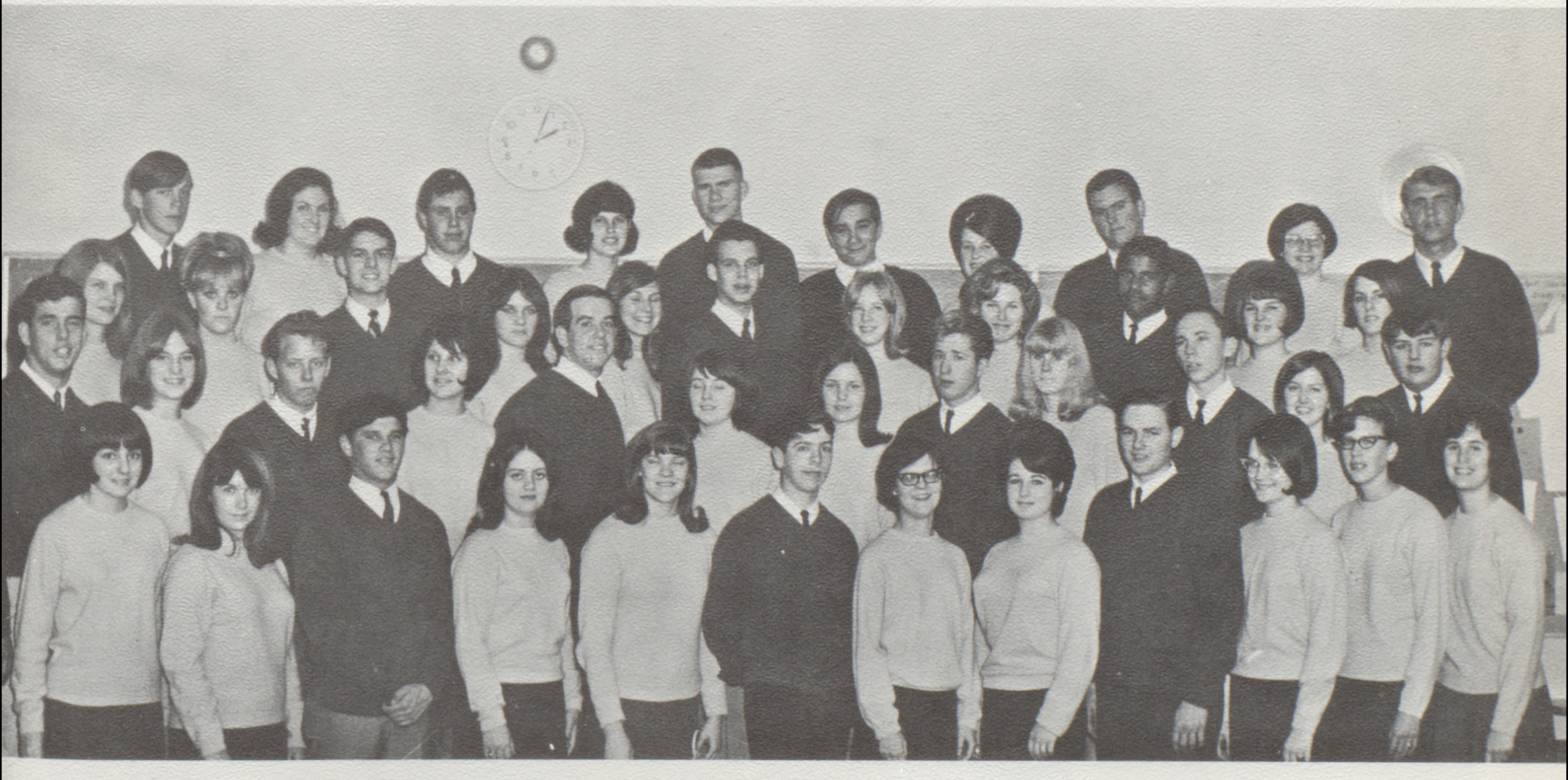

Vocal Ensemble members are, from left to right, ROW 1—Heather Seaborn, Carol Spatcher, Dave Cooke, Elli Vandermeer, Sherry Hilton, Charlie Ramsey, Carla Mannisto, Donna Dorthick, Marvin Zielinski, Judy Walker, Sue Negley, Sandy Schwartz. ROW 2—Pat Rivas, Pam Thrall, Terry Pope, Nancy Cox, John Daun, Sandy Triplett, Colette Wahl, Clark Fore, Kathy Reilly, Bill Fulton, Lynne Grace, Jim Nato. ROW 3—Kathy Slaymaker, Kathy Waltz, Dan Harrison, Paula Tate, Ann Kools, Tony Martinelli, Julie Cole, Judi Rogers, Bob Clinton, Lynn Dresser, Genevieve Horton. ROW 4—Tom Mantooth, Gayle Gow, George Pucci, Joan Long, Rich Barnett, Ray Rodriquez, Kathy Hughes, Gary Speer, Cathy Sanborn, Dale Addy.

a.h.s. music groups...

Girls' Glee, like the rest of Mrs. Carol Cederleaf's vocal classes, performed for the Spring Concert on May 30, the annual Christmas Pageant, and the Group Ensemble Music Festival on April 30. They also presented their songs at a Porter School Assembly.

The material for their new blue uniforms was purchased by the Crescendo Club. Each girl was responsible for having her dress made.

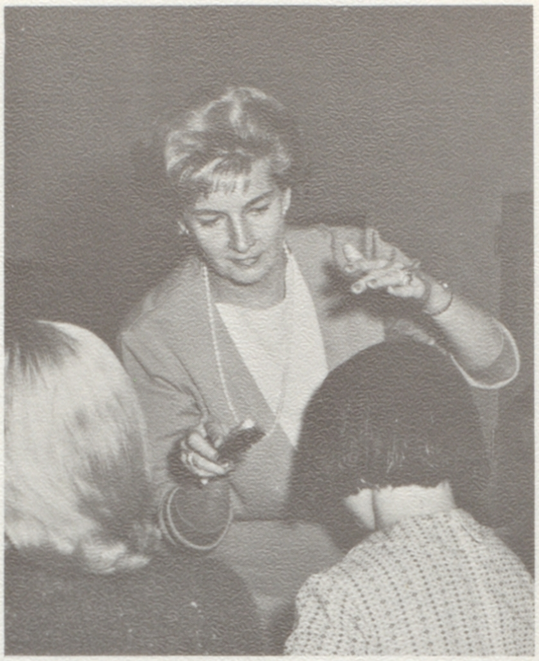

And this is what Mrs. Cederleaf gets paid for?

Student Director Sue Negley takes over often for Mrs. Cederleaf.

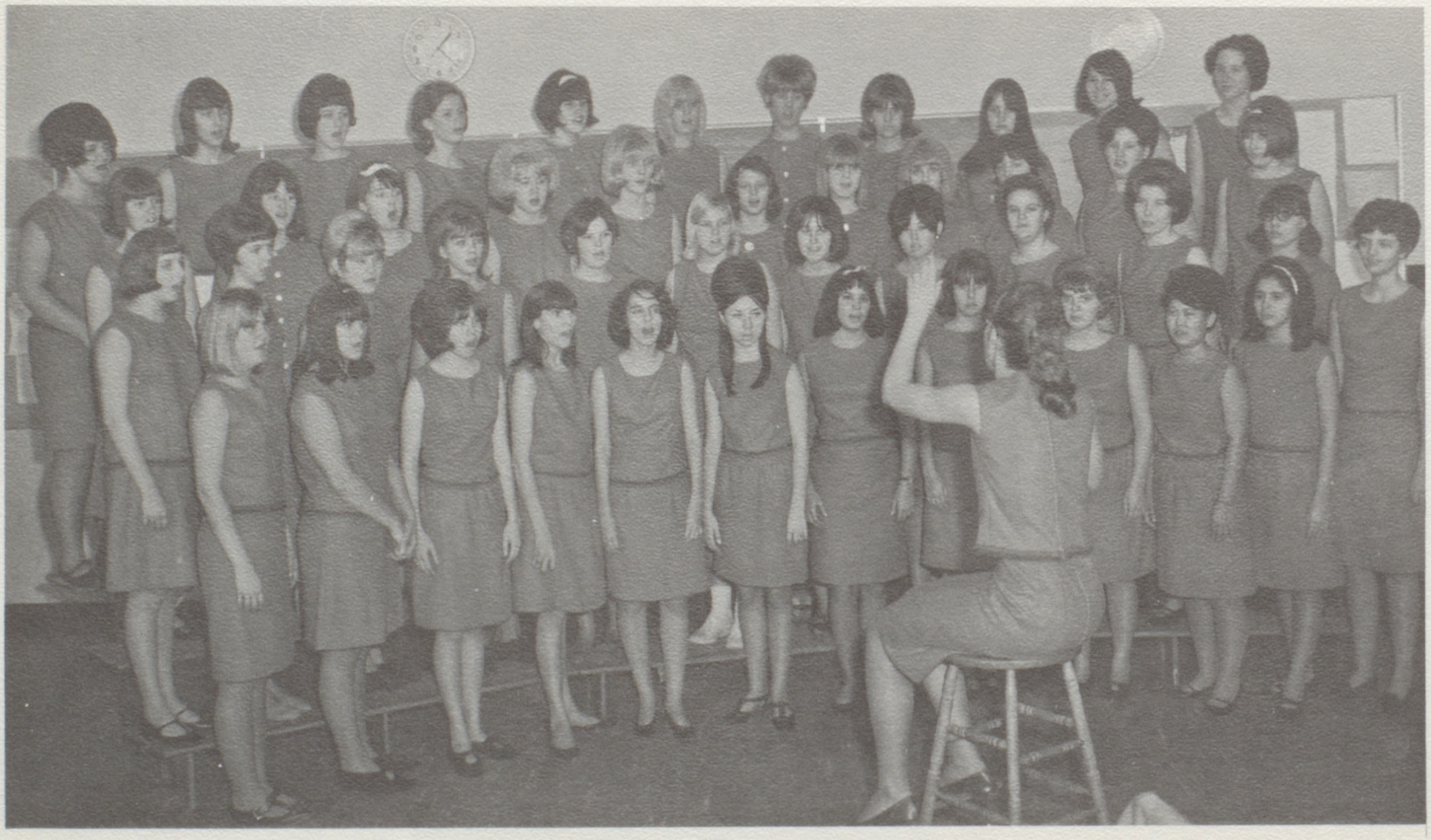

Girls Glee. ROW 1, left to right—Linda Hunt, Terri Levesque, Barbara Jenogan, Dorothy Lannon, Carlotta Smith, Jean Cook, Charlene Clark, Jo Ann Adkins, Pat Murphy, Itsuko Miyawaki, Lynnette Acosta, Vicke Wake. ROW 2—Michelle Smith, Carolyn Scott, Steverly Potter, Peggy Honeycutt, Cheri Essex, Karen Kools, Silvia McElvoque, Connie Nash, Linda Cambell, Carol Bundock, Diane Zielinsky. ROW 3—Jenne Otto, Rachel McCollum, Sandy Tripplet, Barbara Saporito, Kathy Kindem, Patricia Smith, Pat Rynberg, Linda Whitmarsh, Jane Fields, Nancy Wagener, Peggy Gow. ROW 4—Jackie Leymoyne, Leah Woodward, Pam Souza, Linda Beargeon, Joan Long, Glenda Plant, Molly Milam, Pam Thrall, Christine Doty, Susan Ornellas, Glenna Seward.

bow before the community

Singing for community functions is a part of Concert Chorale as well as performing for the annual Christmas Pageant, Spring Concert, and Group Ensemble Music Festival. In December Concert Chorale sang at the Veterans' Hall for a Christmas Decorations Show.

For performances, the group wears maroon robes to give uniformity.

At right, Tony Martinelli does some chores for Mrs. Cederleaf.

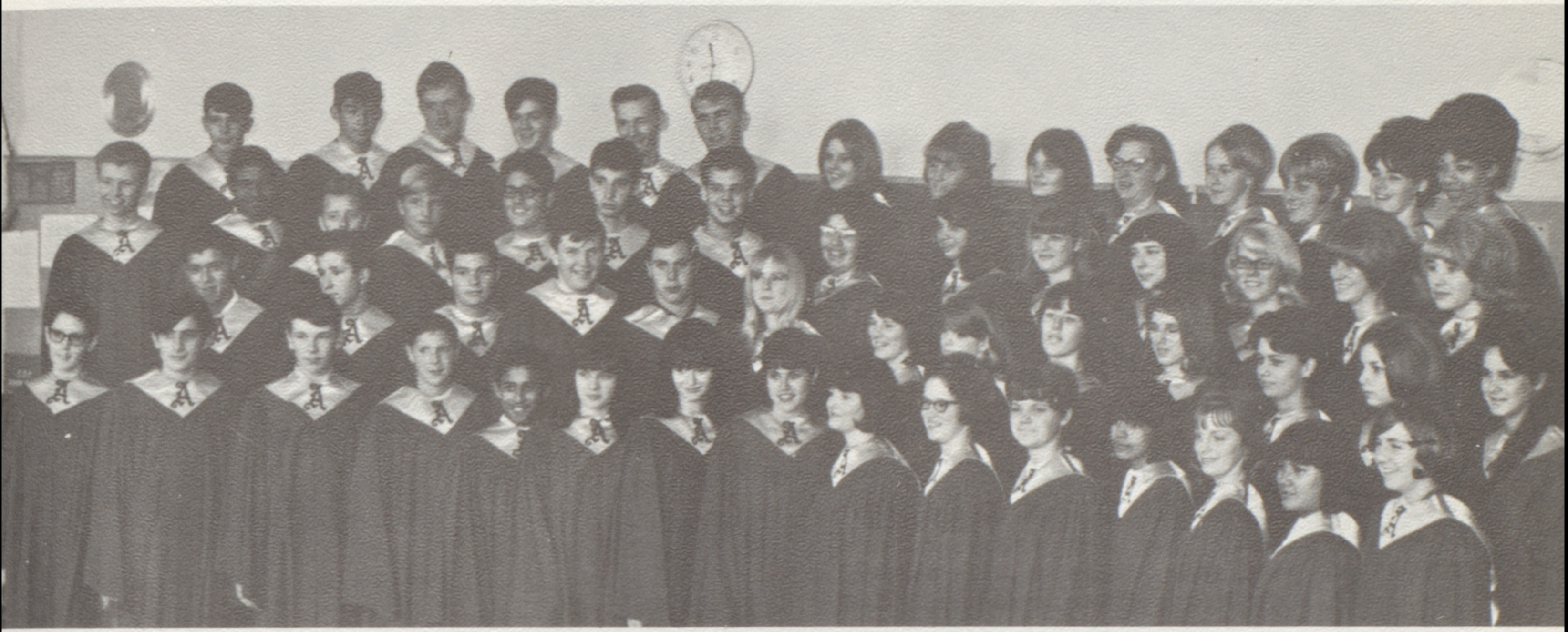

Concert Chorale, ROW 1, left to right—Gary Grout, Frank Harley, Jim Avera, Tom Ensign, Juan Pena, Paula Tate, Michelle Bodkin, Stephanie Corcas, Robin Payne, Cathy Doherty, Linda Murphy, Valerie Sewell, Reese Brookover, Jenny Sonido, Joyce Shepherd. ROW 2—Vic Poree, Clark Fore, Jerry Segura, Richard Gard, George Pucci, Bette Hull, Lauri Neumann, Mary Jane Sandersere, Linda Brewer, Janet Bills, Kathy Bilodeau, Candy Ladd, Shirley Sanders. ROW 3—Wes Mahling, Bob Clinton, Terry Pope, Mike Walker, Mark Marmor, Ray Reynolds, Tony Martinelli, Nancy Wagener, Kim Woznick, Pat Samworth, Barbara Fisher, Diane Janki, Lillian Darrow, Ellen McCann. ROW 4—Les DeLong, Ron Mason, Louis Whitmore, Bob Sanders, Martin Downing, Dale Addy, Pat Immelthern, Shirley Peters, Denise Wahl, Rhonda Ring, Barbara Hull, Beverly Copeland, JoAnn McDonald, Suzan Murray.

TOP—Joyce Shepherd and Gary Grout are the nimble fingered pianists. LEFT—Peter, Paul and Mary!

alameda's

Dance Band: ROW 1, left to right—Ellie Vandermeer, Steve Strick, Joe Sacatre, Frank Sligh; ROW 2—Gary Gamble, Dick Keiser, Mike Pingree; ROW 3—Jerry Pozo, Sven Ostling, Wayne Wilcox, Steve Murray, Jack Walker, and Becky Wilmoth as pianist.

Mr. Dominic Vinceguerra is the conductor for both Band and Dance Band.

Orchestra: ROW 1, Left to Right—Linnea Hanson, Ann Jorgensen, Carol Vanderroost, Jeff Sosnick, Georgene Nelson, Sally Bianco, Kathy Anderson, Sue Massoty; ROW 2—Suzanne Schubert, Nancy Olson, Wynne Peacock, Roberta Griffiths, Lonni Soma, Vicki Larssen, Naomi Wong, Jayne Ware, Chris Larsen, Machele Miland, Kathy Colclasure; ROW 3—Darleen Fravel, Sydney Kapchan, Linda Maze, Steve Strick, Steve Murry, unidentifiable, Sven Ostling, Jerry Pozo, Ernie Wong, Gail Seagren, Diana Acinas; ROW 4—Sidney Miland, Pam Gledich; ROW 5—Denise Mauldin, Gladyis Maurice, Tom Linkhart, Doug Krutilek, Steve Krutilek, Dick Keiser, Mike Pingree, Steve Allen, Jack Walker, and Mr. Carlton Hanson, director.

instrumental department has a busy year

As the camera sees it from the top.

Each year the Instrumental Music Department is busy. This year is no exception.

Under the direction of Mr. Carlton Hanson and his student director, Frank Sligh, the orchestra performed for the Kiwanis Club, assemblies for the feeder grammar schools—Porter, Lincoln, and Haight—Spring Concert, Senior and All School Plays, and the Christmas Pageant.

Dance Band, under Mr. Dominic Vinceguerra, this year performed before the student body in a Pops Concert, and at the Spring Concert. Members are choosen mostly from the Band and rehearse in the mornings.

During football games you could usually hear the Band, also directed by Mr. Vinceguerra. Other activities of the Band were playing for Spring Concert and student body meetings, and marching in the Veterans and Christmas parades.

Pep Band, made up of 15 members, played at most basketball games to help root for our team.

Mr. Carlton Hanson also teaches at the grammar schools.

Band: ROW 1, Left to Right—Carroll Morgan, John Roylal, James Canfield, Tom Allen, Charles Smith, Mr. Vinciguerra; ROW 2—Ricky Owens, Steve Allen, Jack Walker, Ralph Calleros, Frank Sligh; ROW 3—Michael Russell, Mara Gledich, Phyllis Hochstadt, Sidney Miland, Elli Vandermeer; ROW 4—Roberta Green, Sandy Logan, Pam Gledich, Carolyn Corn, Dale Walker; ROW 5—Brad Herrmann, Ernie Wong, Ernie Imura, Jim Soars, Glenn Koike, Wayne Fortier; ROW 6—Linda Maze, Jean Echtermeyer, Robert Shaw, Paul Quilici, Steve Pingree, Jack Olson, Allen Mizer; ROW 7—Mike Pingree, Dick Keiser, Gary Gamble, Dick Jankins, Craig Jessup, Jan Smith, Steve Strick, Joe Sacatre; ROW 8—Steve Murray, Ray Tolman, Preston Cross, Dan Coudey, Dan Shaffer, Ron Clark, George Martin; ROW 9—Lee Maris, David Rees, John Inouye, Wayne Wilcox, Ted Reyburn, Marty Silva, Jerry Pozo, Sven Ostling.

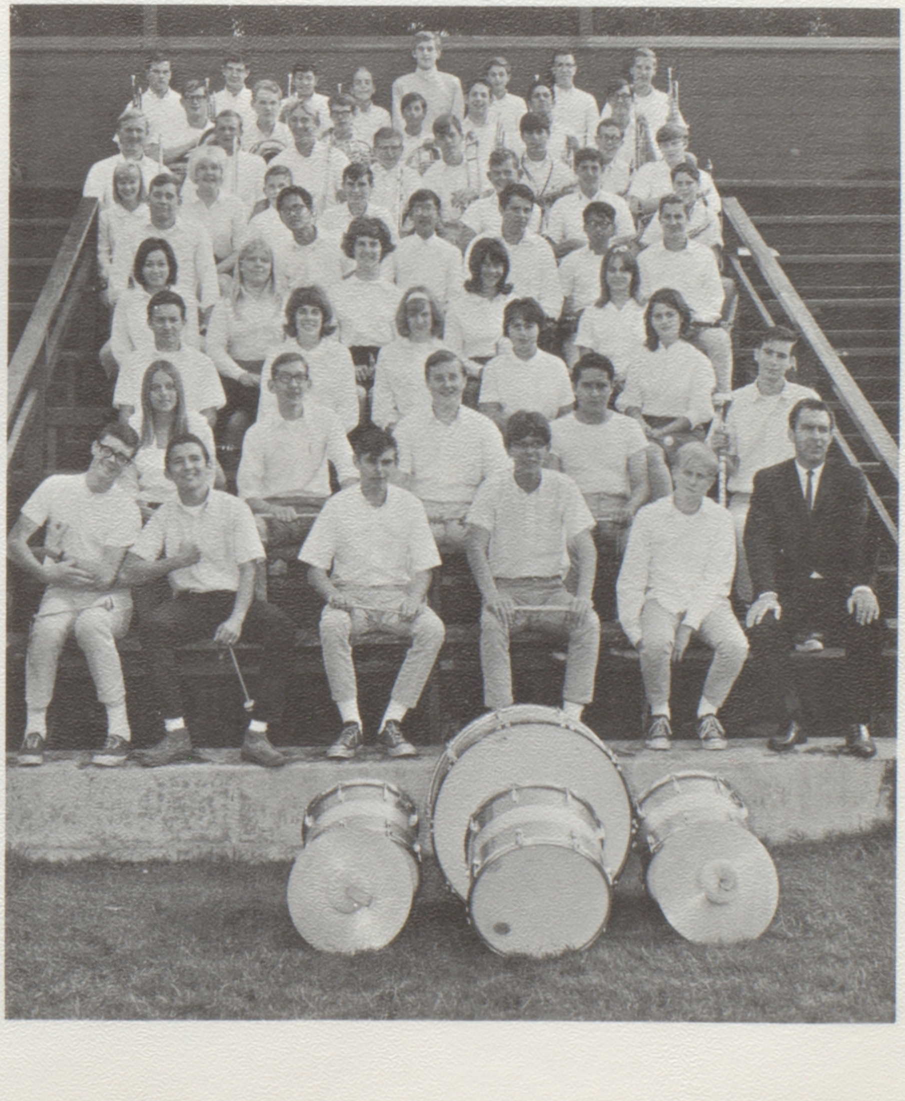

"greetings glorious" was for all

Karen Wilson (above) and Jane Ware were two "Cool cats" in the beatnik scene.

Bill Greeley with his fiddle.

Patty Chavez and Jimmy Nason at play.

Chanukah was portrayed in the pageant by the dance Hava Nagila.

"Visions of sugar plums" was the inspiration for this pageant scene.

(Below) With a smile, Barbara Dameron greets Christmas shoppers.

Danny Thompson and Shannon Conner find friends in Mr. and Mrs. Claus.

Scenes created for customers in a card shop carried out the "Greetings Glorious" theme of the twenty-first annual A. H. S. Christmas Pageant on Dec. 16.

The pageant was written and directed by Mr. Lloyd Sisler, who has performed the same duties for the previous 26 productions with the help of the music, art, and P. E. dance instructors.

The pageant is Alameda High's Christmas gift to the community, as the admission is free.

Each scene presented an animated "card" for "customers" who sought just the right greeting to send their friends. The inspirations for the card scenes were provided by Dickens' "Christmas Carol," a candy shop, a letter to Viet Nam, Currier and Ives, beatniks, Chanakual and the Nativity.

"it is still further off-

Written by French playwright Jean Giraudoux, the 1966 All-School Play, "Tiger at the Gates," is set in the time of the Trojan War, but it carries a very timely message about human hypocrisy during wartime.

High points of the drama, presented March 11 and 12, include the abduction of Helen, the Greek Queen, by Paris of Troy, the agreements by Prince Hector of Troy and Ulysses of Greece not to enter war, the petty reasons given by Hector's fellow Trojans for beginning battle, Hector's ceremonial closing of gates of war and his oration for the dead. Finally comes the realization that war is inevitable when, in his dying words, the Trojan poet Demokos falsely accuses the Greek Ajax of having murdered him.

CAST
(in order of appearance)

Andromache	Anita Birchenall
Cassandra	Mary Rudolph
Laundress	Carol Spatcher
Hector	Bill Lockhart
Paris	Ray McKay
First Old Man	David Mantooth
Second Old Man	Jonathan Green
Messenger	James Nason
Priam	Bill Greely
Demokos	Allan McKean
Hecuba	Kathy Colclasire
Mathematician	Klaus Bock
Polyxene	Lori Jacobson Diane Linscott
Helen	Kathy Waltz
Troilus	Gary Dettmer
Abneos	Tom Linkhart
Busiris	Gary Rosen
Guard	Eric Hartwig
Ajax	Jay Martin
Ulysses	Golbert
Topman	Dan Eiselman
Olipides	Dan Russell
Sailor	Steve Williams
Townspeople	Sheryl Hiatt Nancy Long Roger Rodd

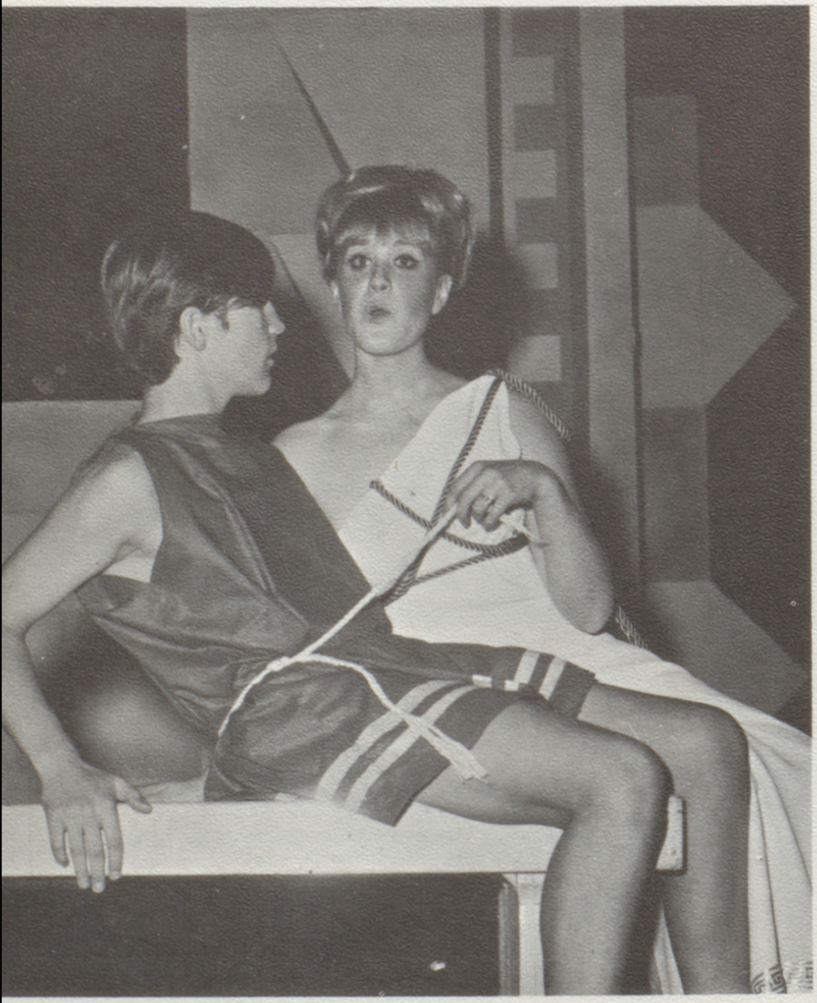

"Troilus, you want to kiss me don't you?"

the frustrating of the tiger"

The drunken Greek sailor Ajax is accused of the murder of Demokos.

In the "choir loft," Carol Hammit prepares for her debut.

Hector informs his father that he means to live in peace, to the great disgust of Demekos.

(Left) Andromache pleads with Hector to put an end to war.

oakleaf rece

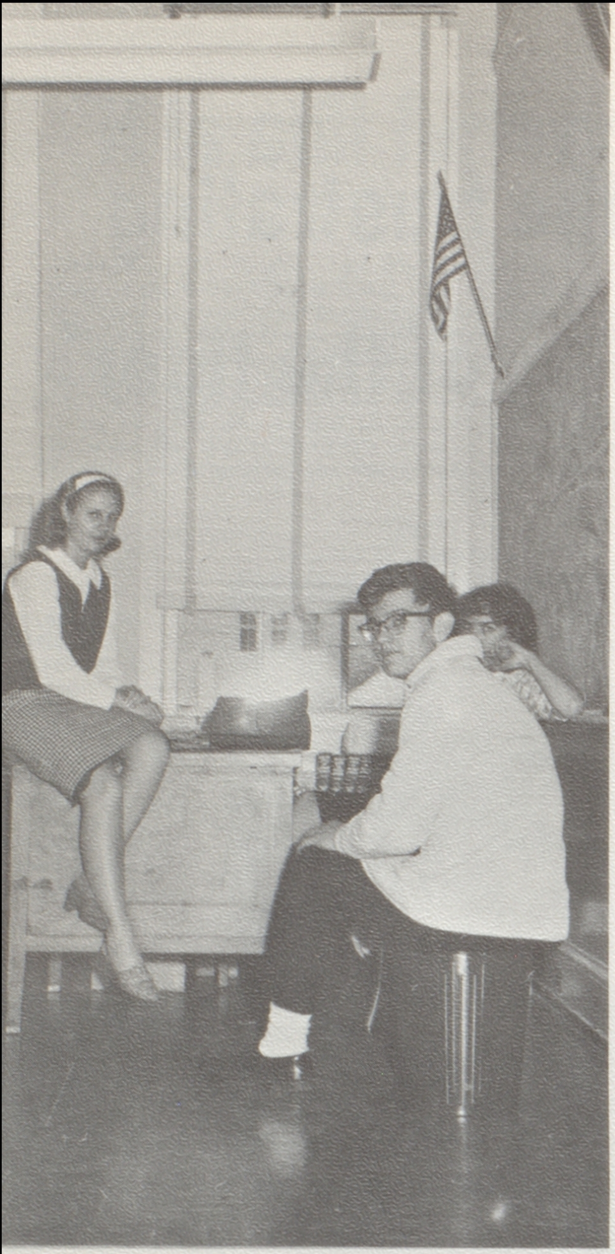

During one of the few quiet moments in room 207, editor Alice Watson relaxes with Jim Filip, copy editor, and Mrs. Bird.

Feeling very much at home on the floor are, from left to right, Barbara Dorrance, page editor; Stephanie VanLandingham, layout editor; Toni Mickle, reporter; Marianne Scott, page editor; Peggy Berryhill, business manager; Julie Slater, page editor; and Clif Gregory, page editor.

Alameda's school newspaper **The Oakleaf,** received a facelifting this year.

Mrs. Corrinne Bird, new faculty advisor, suggested several revisions for the paper this year. The new four-page **Oakleaf** is now being printed on regular newsprint. With this change and others, the staff can stay within their allotted budget.

Two other new policies were a more forceful editorial attitude and less staff creative writing. The stories and poems that are printed are submitted by students.

The Oakleaf is produced once every two months and distributed on Wednesdays in long advisory.

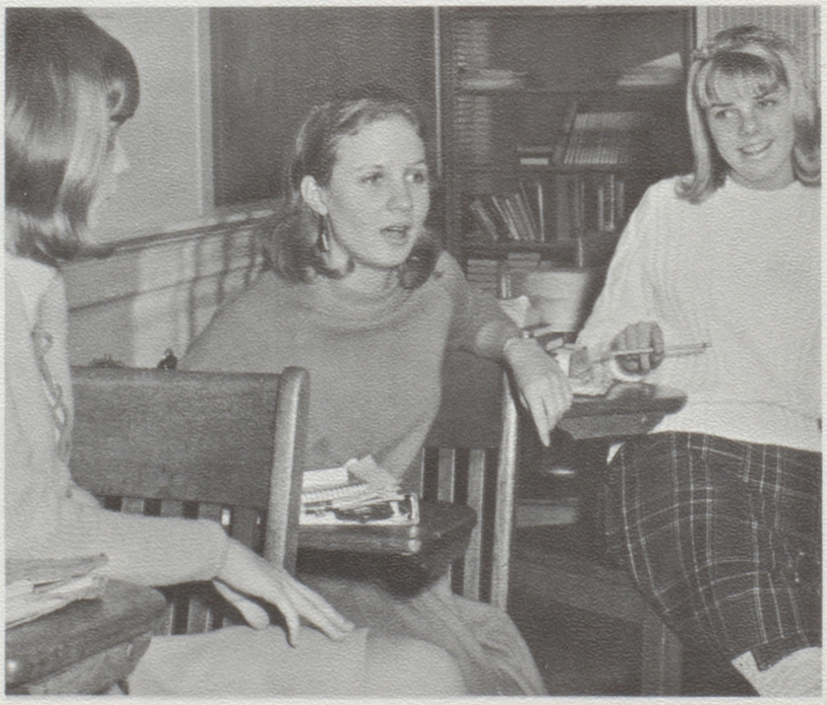

When the editor speaks, Barbara Dorrance, left, and Marianne Scott, right, listen.

ives a face lifting

Sharon Smillie, reporter, and Connie Wenzel, circulation manager, concentrate while the page editor, Marianne Scott, takes time out from her work.

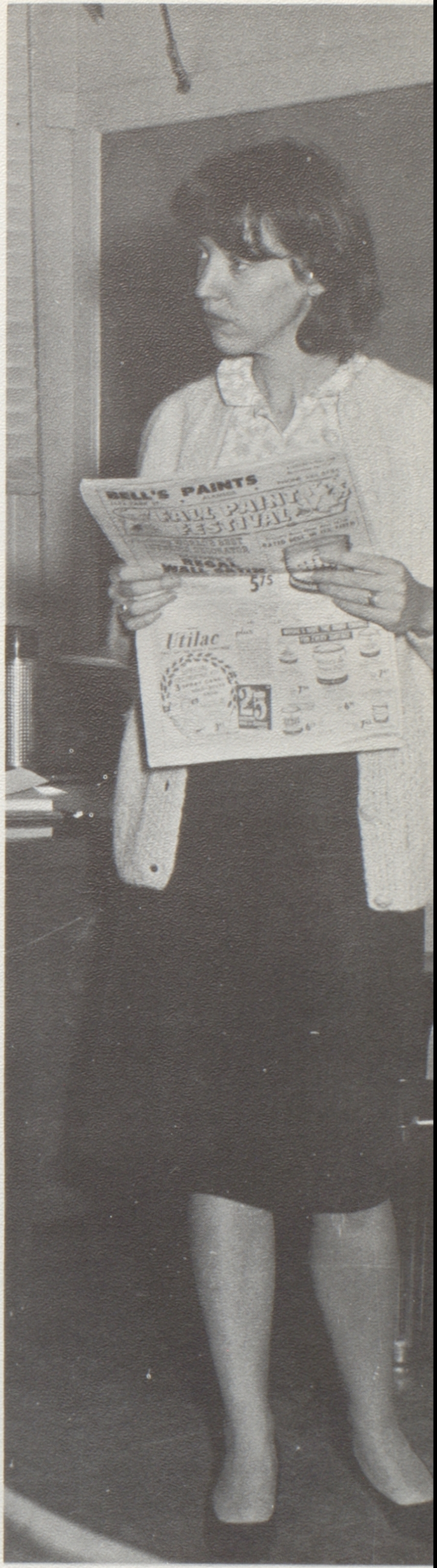
BELL'S PAINTS
FALL PAINT FESTIVAL
REGAL WALL SATIN
Utilac

Being the staff advisor, Mrs. Bird can't get away from the paper.

acorn planning year around

Usually seen with some pictures in hand is Miss Judy Bristow, editorial staff advisor.

Beginning with staff meetings in the summer of 1965, the ideas for the 1966 Acorn began to take shape. Up until the final printing deadline late this spring, members of both staffs, editorial and business, worked during school hours, weekends, and vacations to complete the book.

Believing that the yearbook is the students' book, advisor Miss Judith Bristow had the student co-editors, Caroline Thibodeau and Tom Hunter, Layout Editor Valarie Olsen and section editors of the editorial staff make most of the plans for the book.

With the total cost of the **Acorn** amounting to more than $7000, the business staff, headed by Carol Schwartz and Ann Gallagher and advised by Miss Madge Holland, had the responsibility of raising the necessary funds.

Balancing the staff books is business staff advisor, Miss Madge Holland.

Photographer Bill Mitry stays prepared for any pictures.

Busy looking at new pictures are, from left to right, Alice Oliver—Art, Judy Rogers—Student Life, Jim Nason—Seniors, Ken Petranek—Staff "legman", Patsy Chavez—Business, Bev Rose—Organizations.

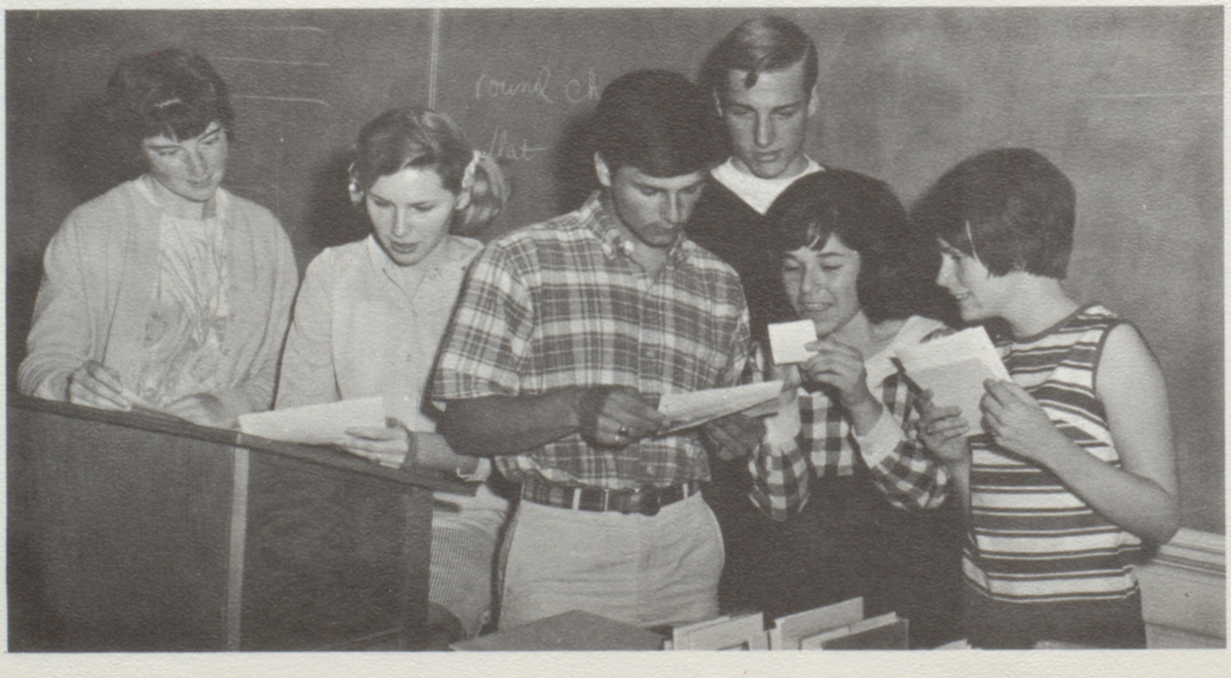

project

Separating pictures and packets are, from left to right, Steve Lebhart—Business, Valarie Olsen—Layout Editor, Barbara Fisher—Business, Tom Hunter—Co-Editor, Marcia Barry—Organizations, Laurie Neumann, Staff "legman," Ann Jorgensen—Staff "legman."

Correcting paste-ups are, from left to right, Shelly Strick—Sports, Sharon Amittone and (missing) Barbara Baker—Underclassmen, Dan Eiselman—Business, Ann Gallagher—Co-Business Manager.

NOVEMBER 65

Co-Editor Caroline Thibodeau consults Business Co-Manager Carol Schwartz.

1965-1966 calendar

fall

September

13 Mr. Cioffi and Dr. Snell welcomed new and old students on the first day of the school year.

14 Our first noon rally, with new Head Yell Leader Janet Trulin and Head Pom-pon Girl Karen Wilson put us into the football spirit early.

15 The freshmen began a course of orientation, instructed by head counselor, Mr. Robert Bartley.

15 For the first time in recent years, pictures were taken to be put on our student body cards, on permanent school record cards, and in the **Acorn.**

16 The first J.V. football game this year was with Pacific, who defeated us, 19-0.

17 The Hornets played their first football game and beat Pacific, 7-6.

22 Our team was beaten in our first cross country meet; Clayton Valley, 24; Antioch, 28; Hogan, 43; Alameda, 68.

24 "The Dance", put on by the Ad Board, was our first Drag or Stag affair.

30 Accompanied by their Senior Sisters, the girls of the class of 1970 attended the G. A. Freshmen Reception, an annual event acquainting and entertaining the girls.

October

15 Our Hornets defeated our rival, Encinal, 12-6 in a well-fought game.

20 Becky Wilmoth and Carol Sato were selected to represent our school as American Field Service exchange students aboard.

29 The sophomores' hard work paid off. They enjoyed a very successful Soph Hop, "Bewitched."

30 This weekend saw our first out-of-state football game. The Hornet team, along with many interested students, parents and teachers, traveled to Reno to defeat Reno High, 39-7.

November

8 Midterm Exams

12 An earth Science Field Trip to Mt. Hamilton was made by the Chemistry Club, accompanied by Mrs. Jean Braun.

15 The five finalists selected for the Junior Prom queen were Dawn Reed, Sonja Bruins, Sandra Townley, Peggy Dunn and Diane Walker.

19-20 The class of 66's Senior Play, "The Bachelor and the Bobbysoxer," starred our foreign exchange student, Marcos Clemente.

23 After an unbeaten series of pre-season games, the A.H.S. cagers lost their first league game with De Anza, 50-59.

December

3 Sonja Bruins was crowned queen at the Junior Prom, "Moonlight and Roses."

11 The Ski Club enjoyed a day at Sugar Bowl.

16 A.H.S.' Annual Christmas Pageant, "Greetings Glorious," narrated by Alan McKean, was presented before the student body and public.

January

3 We came back to school after an all too short Christmas vacation.

11 For the first time, A.H.S. students registered and voted for student body officers outside advisory. Voting booths were erected and stood at various places around the school. A disappointing 33% of the students voted.

14 Emperor Gene Nelson, a disc jockey from KYA radio, San Francisco, entertained those who attended the G.A. Dance, "Arabian Nights".

20 Karen Reed received the D.A.R. Good Citizenship Award at the student body meeting today.

21, 24-25 Fall final exams.

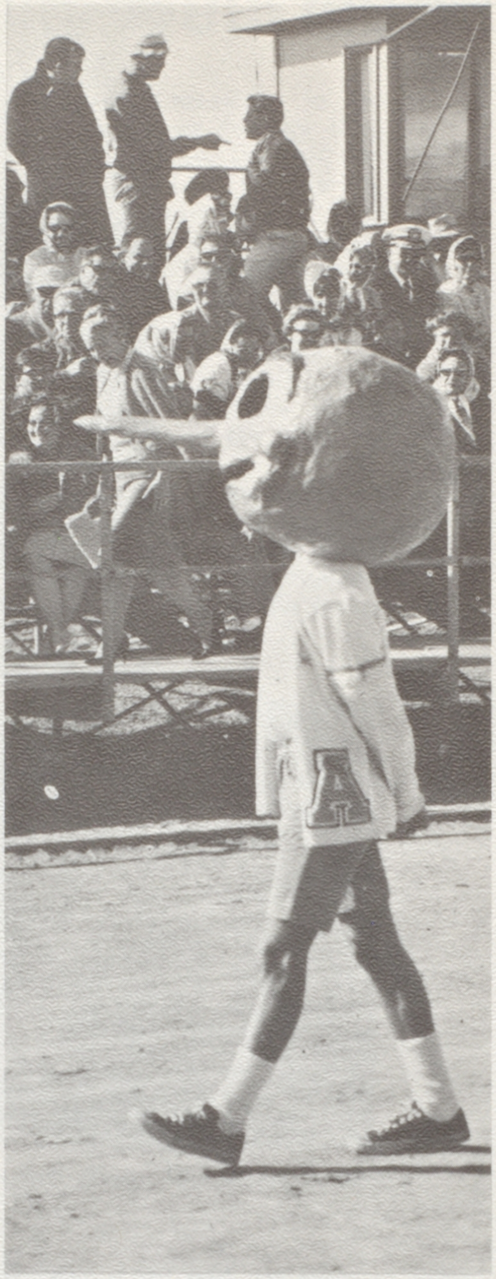

Buzzy, the school's mascot, portrayed by Jim Swick, was present at many of the football games.

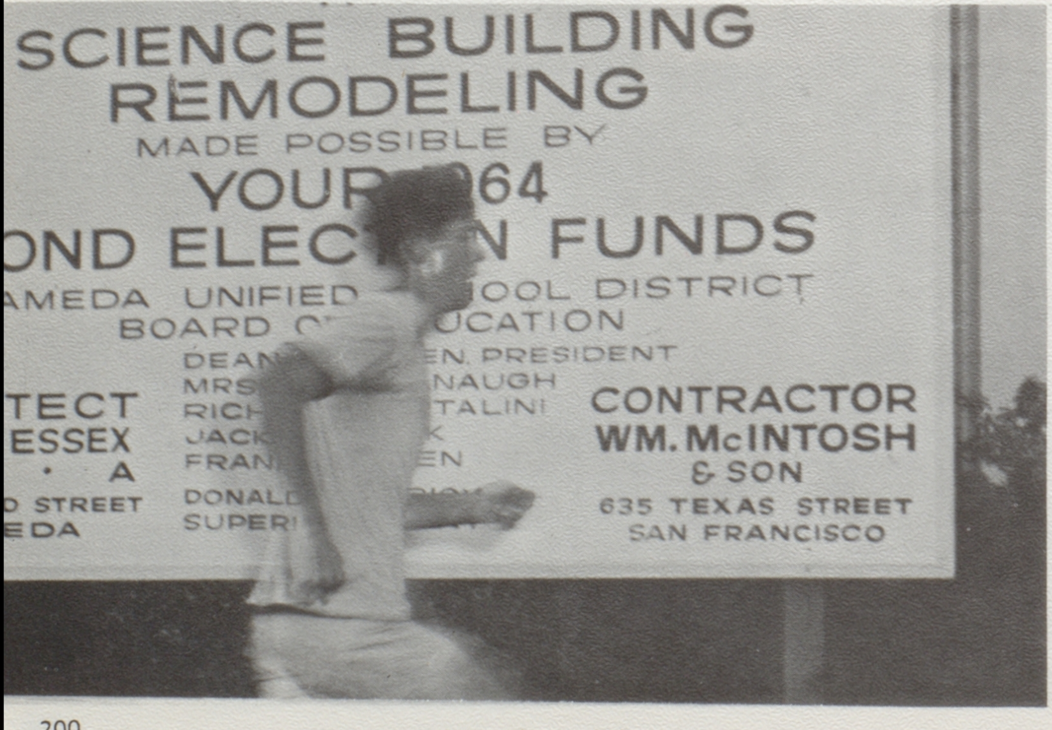

An outward sign of inward chaos . . .

Junior prom Queen Sonja Bruins, accepts a kiss from Manager Sam Hollis.

spring

February

7-11 During A.F.S. Exchange week, Suzanne Schubert, German foreign exchange student spending the year at Woodland High School in Davis, visited our school. She spent the week at the home of Vickie Simi. Marcos Clememte, A.H.S.'s Brazilian exchange student, attended Suzanne's school that week.

8 After a well-fought battle, the Encinal Jets defeated our basketball team, 60-77.

11 Accompanied by Mrs. Edna Cundiff, the Chemistry Club visited the Standard Oil Refinery in Richmond.

21 A.H.S. closed down today because of a state-wide flu epidemic. At the peak of the epidemic, 15 teachers were absent, along with 624 students, almost one-third of the student body.

March

9 Mrs. Coke's iguanas were found under the refrigerator in her room after they were reported missing.

11 Our first track meet was with Ells. We were defeated, 75-47.

11-12 "Tiger at the Gates", our all school play, was centered around the Trojan War. As a publicity stunt, the classes each chose a Helen of Troy to represent them. Marilyn Tudal, elected by the Senior class as their Helen, was presented before the audiences both nights.

11-12-13 The Ski Club spent a weekend in Yosemite National Park, skiing above the valley at Badger Pass.

17 The Senior Mamas were defeated by the Babies, 19-13, in the fourth annual Powder Puff football game.

18 "Trapped", the annual "S" Club Dance, was the last dance of the year, and proved to be very successful.

22 The Hornets defeated Encinal, 1-0, in our first league baseball game.

29-31 Midterm Exams.

April

1-3 The Ski Club journeyed to Squaw Valley for the second three-day trip of the year.

4-8 Easter vacation finally arrived, to the joy and relief of most of the students. Teachers resumed their science and shop classes after vacation in the newly remodeled Science Building. Alice Watson, Ray McKay, and Bentson McFarland were named Finalists for the National Merit Scholarship. Leland Mew and David Mantooth received California State Scholarships.

May

7 Members of the Encinal and Alameda High "S" Clubs participated in their annual fashion show at Lum School.

15 Senior mothers enjoyed spending an afternoon with their daughters at the G.A. Mother-Daughter Tea at the Encinal Yacht Club.

20 The Music Department presented a night of music at their annual Spring Concert.

24 On Senior Hat and Sock Day, the graduating class donned their classic headdresses, surprising many underclassmen.

27 Castlerock was the site of the class of 66's Senior Picnic.

June

2 Mixed emotions were evident during the peerless Senior Meeting.

7-9 Senior Exams—seniors faced their last exam week.

10 For the first time, the Senior Ball was held outside the school, at the Encinal Yacht Club.

10-14 Spring Final Exams for underclassmen.

14 The seniors dined in the Madador Room at the Edgewater Inn for their Banquet.

16 The long-awaited day finally arrived—after graduation the seniors went to Mel's Bowl for their All Night Party.

17 "30"

Now that I remember Spring . . .

STASH
THE
TRA

The "Stash the Trash" campaign coming into effect.

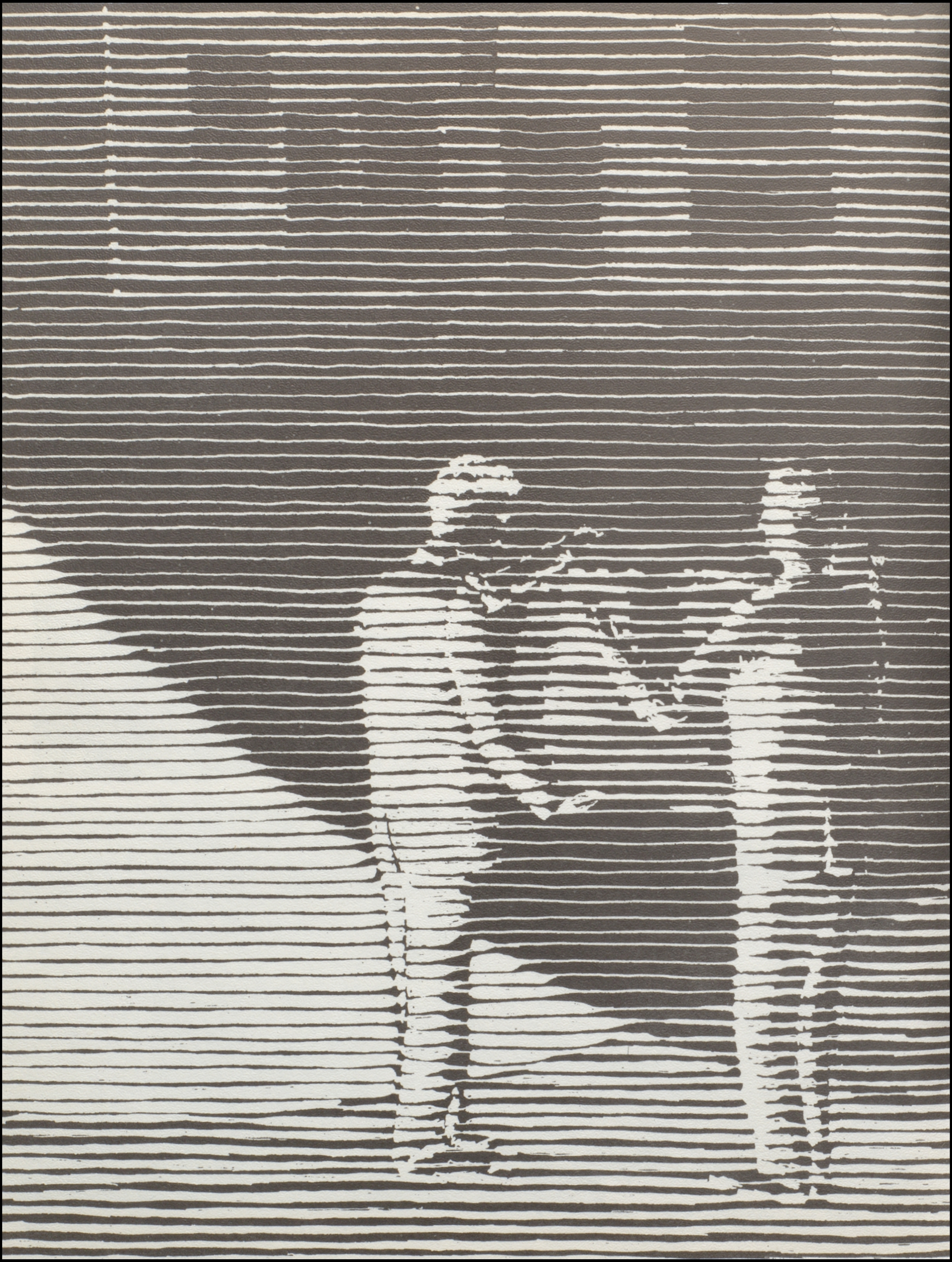

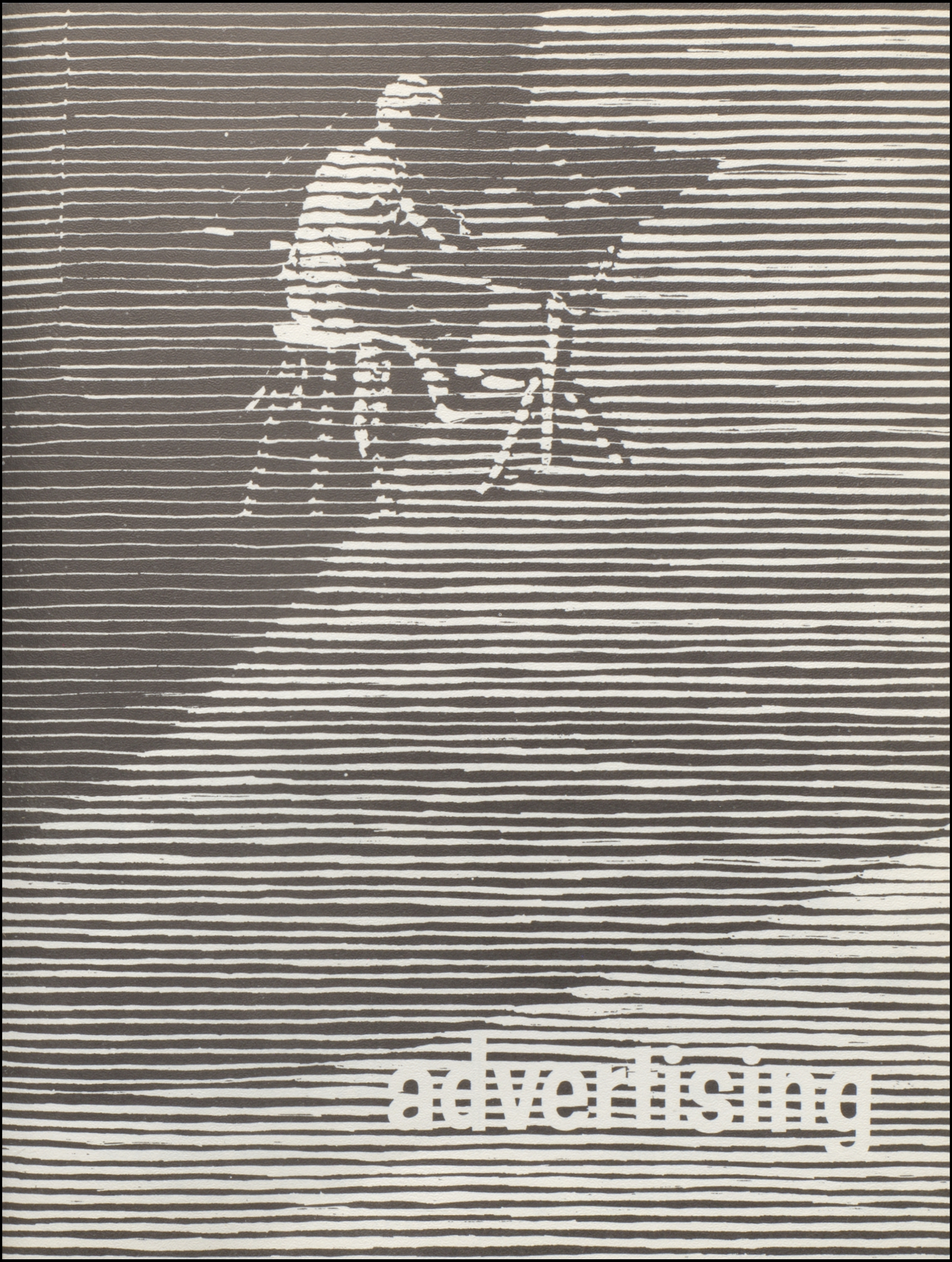

advertising

Live Better Electrically

BUREAU OF ELECTRICITY

2440 SANTA CLARA AVENUE — ALAMEDA

Be Smart - - - Be Foxy

INSIST UPON

Dust Free - - - Odor Free

FLAMELESS ELECTRICITY

FOR: COOKING - HEATING - WASHING - DRYING - COOLING
USE MORE ELECTRICITY IN ALAMEDA, IT'S YOUR BEST BARGAIN.

CONGRATULATIONS

From

SMILEY & GALLAGHER CO.

Since 1897

FUNERAL DIRECTORS

415 OAK ST. LA 2-1132

Complete Service

at

GORMAN'S TEXACO

LA 2-9400 ENCINAL and PARK

HALL'S of ALAMEDA

Excitingly Different
COMPLETE HOME FURNISHINGS
LAkehurst 2-1933
1623 Park Street Alameda

TAILORED SEAT COVERS
CUSTOM UPHOLSTERY
AUTO TOPS

GEORGE'S TRIM SHOP

20 Years In Business

George E. Correa, Owner

2431 Santa Clara Ave.
Phone 522-4896

2431 Santa Clara Ave.
Alameda, Calif.

BASKETS & RATTANWARE
TABIS — EXOTIC GIFTS

Exotica

ALAMEDA, CALIF.
1530 PARK STREET
LAkehurst 3-5353

HAMILTON BROS.
ALAMEDA BOOTERY

1434 Park Street

"SHOES FOR THE ENTIRE FAMILY"

Best of Luck to the Grads of June, 1966

SMART SET

Stationery — Forms — Booklets
Advertising Materials — Cards

ENCINAL PRESS

PRINTERS

C. W. CONNELL

1329 PARK STREET
LA 2-7667

Good Health and Happiness is Our Wish to the Graduating Class

GADSDEN'S STATIONERY STORE

1435 PARK STREET

LAkehurst 2-1844 LAkehurst 2-1845

ALAMEDA APOTHECARY

PROFESSIONAL PHARMACY

2237 CENTRAL AVENUE

LA 3-6168

CONGRATULATIONS and BEST WISHES

from

FIRST SAVINGS AND LOAN ASSOCIATION

1416 PARK STREET LA 2-5626
2285 SOUTH SHORE CENTER 522-4241

ENCINAL HARDWARE

We Carry Everything & Anything to Satisfy Your Hardware Needs.

2723 ENCINAL AVE.
ALAMEDA, CALIF. 523-4821

"Our Congratulations to the Graduates"

Make Beauty Culture Your Career

SCHOLARSHIPS AVAILABLE

Licensed and Bonded
By the State of California
Accredited
PAY AS YOU LEARN

ALAMEDA BEAUTY COLLEGE

2318 CENTRAL AVENUE LA 3-7385

JOHNNY'S HEALTH CLUB

Wishes the Boys and Girls of the Class of '66 a Happy and Healthy Future

2306 Encinal Ave.
Alameda, Calif.
522-9837

Men & Women
Special Student Rates

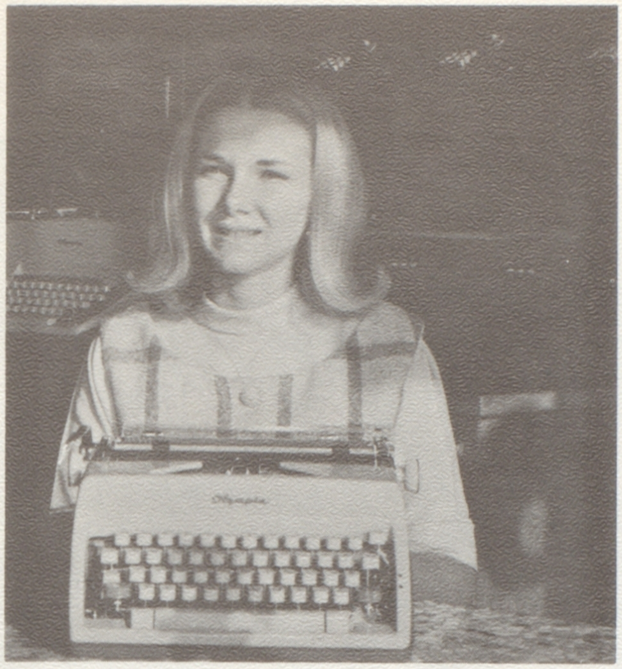

Congratulations and Best Wishes from
RALPH ARCHINAL

ALAMEDA TYPEWRITER COMPANY

309 SANTA CLARA • ALAMEDA • LAkehurst 2-4921

Congratulations to the Class of
June, 1966

SHAW & LUNT

Real Estate and Insurance
"Property Management"

1438 Park Street LA 3-2020

For a Good Cup of Coffee and the Best
Meals in Town, Come to—

ENCINAL COFFEE SHOP

Phone 523-7260

PETE & ELSIE
3211A Encinal Ave. Alameda, Calif.

Congratulations and Best Wishes
To the Graduating Class from

JUSTIN REALTY & INSURANCE

See Us for All Your Insurance Needs

1526 PARK STREET 522-3567

ALAMEDA HOBBYCRAFT

HOBBIES — CRAFTS — GAMES
ARTIST MATERIALS
PICTURE FRAMING

LAkehurst 3-3980

1356 PARK STREET ALAMEDA

CONGRATULATIONS FROM

Encinal Markets

S.F.G.

Groceries — Sundries
Top Quality Meat & Produce

WE GIVE & REDEEM
ALAMEDA MERCHANT STAMPS

3211 Encinal at High St.
522-7171

GOOD LUCK CLASS OF '66

WESTERN MARKET

1424 PARK STREET ALAMEDA

Owned and Operated by Bob and Evelyn Joy

Groceries & quality produce

Open Holidays — Open 7 a.m. to 6 p.m.

DELIVERY SERVICE

522-8255 522-8254

CONGRATULATIONS
CLASS OF '66

ALBURTS

1533 WEBSTER STREET ALAMEDA
3244 FOOTHILL BLVD. OAKLAND

OLGA ADAMS

Fashions

LAkehurst 3-7373

1425 PARK STREET ALAMEDA

THE GINGHAM SHOP

1343 PARK STREET

LA 2-1922

"Almost Everything for Almost Every Age"

BERNARDE CLEANERS

DRY CLEANING
TAILORING
KNIT BLOCKING

1222 PARK ST. 522-2876

THE RICKSHA

Featuring Varieties of
DO-NUTS

Freshly Made at Dawn

1323 HIGH STREET LA 3-3783

ALAMEDA DELICATESSEN

RAVIOLI and TAGLIARINI FACTORY

Roy Schweitzer Gary Schweitzer

LAkehurst 2-2272

2327 CENTRAL AVENUE ALAMEDA

Congratulations, Seniors
of June, 1966

ALAMEDA
GLASS & PAINT CO.

2315 LINCOLN AVE. LA 2-2984

ARTHUR F. STREHLOW

INSURANCE

"PERSONAL SERVICE"

Fire — Auto — Casualty

1801 HIGH STREET LA 3-5252

ROOFING — SHEET METAL — HEATING

CAMISA BROS.

Established 1931

1901 BROADWAY ALAMEDA

"SERVICE OUR MOST IMPORTANT PRODUCT"

SIL'S SERVICE

Go Farther with... Signal
SIGNAL GAS

1501 Broadway at Santa Clara LA 2-5833

TIRES — BATTERIES — ACCESSORIES

PARK DAIRY

QUALITY MILK
AND DAIRY PRODUCTS

Drive In and Save

2421 Encinal Avenue
ALAMEDA
LAkehurst 2-8887

NEW AND USED CARPETING
WAREHOUSE SALES

Rugs and Furniture Cleaned - Dyed - Repaired

ALAMEDA RUG WORKS

AND CARPET CLEANING CO.

Since 1906

LA 3-1833
ALAMEDA
2415 CLEMENT STREET

FRANCK'S
Established 1896
Music

1349 PARK STREET
IN DOWNTOWN ALAMEDA

Alameda Magnavox Agency

PHONE LAkehurst 3-1021
Home Entertainment Headquarters

REVELATION CLEANERS

"Decidedly Different"

2309 ENCINAL AVENUE
ALAMEDA, CALIFORNIA

CLEANERS

LAkehurst 2-9131

ALAMEDA STEAM LAUNDRY

LAkehurst 2-1727
2319 LINCOLN AVE.

JERRY JACOBS

ENJOY THE THRILL OF COLOR
HOME OF RCA COLOR AND
BLACK AND WHITE

Alameda
Radio and Television
SALES AND EXPERT REPAIR

2524 SANTA CLARA • LAKEHURST 3-3481

STONE'S
BICYCLES - TOYS - WHEEL GOODS

QUALITY
SCHWINN
CHICAGO
AUTHORIZED
DEALER

2320 SANTA CLARA AVENUE Phone LAkehurst 3-3264
LIONEL AND AMERICAN FLYER TRAINS
AGENCY FOR ENGLISH INDIAN BICYCLES
We'll Sell the Best — Repair the Best

ALAMEDA
DRUG CO.

CONGRATULATIONS
TO THE CLASS OF
JUNE, 1966

PRESCRIPTION SPECIALISTS

FAST FREE DELIVERY

1501 Park Street 522-2552

CONGRATULATIONS

From

SMILEY &
GALLAGHER CO.

Under Direction of John D. Pola

Since 1897

FUNERAL DIRECTORS

415 OAK ST. LA 2-1132

Ruth's Beauty Shop

Congratulations, Class of June, 1966
LAkehurst 2-4774 1505 Broadway Alameda

ALAMEDA SPORTING GOODS

FRANK McMANUS — HI AKAGI
Everything for the Sportsman
Ski Rental Service — Athletic Equipment
Bowling Balls — Drilled While You Wait
1511 Park Street LAkehurst 2-2345

BEST WISHES TO THE
CLASS OF '66

WAYNE McAFEE
FARMERS INSURANCE

(Across From Alameda Theater)

2308 Central Avenue
Alameda, California

BUDGET CLEANERS

3211-D Encinal Ave. at High St.

"QUALITY CLEANING AT

POPULAR PRICES"

1 DAY SERVICE

521-0184

CHAPINS

Stationery - Gifts - Greeting Cards
Leather Goods

LAkehurst 3-8343

SOUTH SHORE CENTER ALAMEDA, CALIF.

For Flowers of the Highest Quality

JOHN S. TOWATA

Alameda's Finest Flower Shop

MODERN CREATIONS Styled by JOHN

Alameda High Alumnus

2305 SANTA CLARA AVENUE LA 2-1314

GEORGE MENDOZA'S
ALLSTATE ROAD SERVICE

BRAKES
NITE LUBE
BALANCING
SHELL

Pick Up & Delivery Service
Brakes — Tune Up — Tires
Open 7 Days a Week
2160 Otis Dr., Alameda Ph. 522-9554

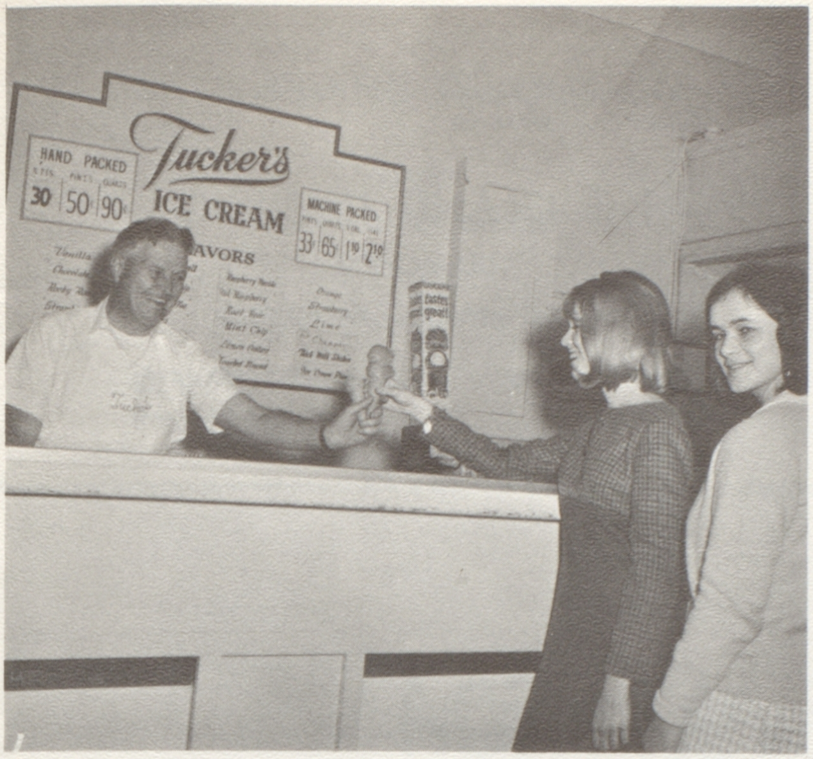
Tucker's
ICE CREAM
HAND PACKED
30 50 90
MACHINE PACKED
33 65 1.19 2.19
FLAVORS

try
TUCKER'S
SUPER-CREAMED
ICE CREAM
1518 Park Street LAkehurst 2-4960

ALAMEDA WHEEL & BRAKE SERVICE

RELIABLE SERVICE — SINCE 1923
JACK ALBERS
Official Brake Testing Station No. 141
LAkehurst 2-8515
2217 CENTRAL AVENUE ALAMEDA
across from the High School

AGNEW & COPELAND
Realtors

Extends Wishes of Happiness
and Success for the Years
to Come to the Class of
June, 1966

1428 Park Street LA 3-4000
1536 Webster Street LA 3-9606

WALT'S
MENSHOP

PARK AT SANTA CLARA

JIM MIRAGLAS CATERING SERVICE

We Specialize in
WEDDINGS — BANQUETS — LUNCHES

2431 CENTRAL AVENUE 522-5210

Kelly's
BARBER SHOP

KELLY'S BARBER SHOP
Specializing in
FLAT TOPS — CREW CUTS
CONVENTIONAL CUTS
2520 Santa Clara Avenue Alameda

SCOTTS FLORIST

Flowers for ALL Occasions

DONALD D. SCOTT LAkehurst 2-3456

1520 Webster Street Alameda

1504 Webster Street
Alameda, California
LAkehurst 3-2450

THE ISLAND JEWELERS

DIAMONDS

WATCH REPAIR — ENGRAVING

Wm. C. Hartley
Owner

Discounts To All
A.H.S. Students

THE CITY OF ALAMEDA

and

THE ALAMEDA
CHAMBER OF COMMERCE

Congratulate the Graduating Class of

June '66

IN COOPERATION WITH THE ALAMEDA CITY COUNCIL
and
THE ALAMEDA COUNTY BOARD OF SUPERVISORS

Pat's Barber Shop
1542 Park St. Alameda

Phone LA 2-9780
HAIRCUTS $1.80
UNDER 12 $1.55

Spec: ($2.50-$5.00)
Razorcuts
Crew Cuts
Ivy League

Open
7 Days A
Week

CODIGA REALTY CO.

Bud Codiga

Congratulations & Best Wishes to the

Class of June, 1966

521-3010 550 Park St.

SUTHERLAND PHARMACY

RELIABLE
PRESCRIPTION SERVICE

LAkehurst 2-1422

1500 ENCINAL AVENUE ALAMEDA

TEMPO MUSIC SHOP

RECORDS — MAGNAVOX — STEREO

Instruments — Rentals — Repairs

Music Lessons

South Shore Center LA 3-0733

HUNT JEWELRY CO.

Congratulations
to the
Class of June, 1966

REGISTERED JEWELER
AMERICAN GEM SOCIETY
BRIDAL REGISTRY SERVICE

1430 Park Street **522-5354**

OLE'S
WAFFLE SHOP

1507 PARK STREET

LA 2-8108

CONGRATULATIONS GRADUATES!

Schmidt & Gravatt
Realtors & Builders

550 Park St. 523-6058

LEWIS MARKET

RAY & BEN

1420 Encinal Avenue
Alameda, California

Highest Quality Produce - Groceries - Meats - Liquors

Free Delivery Twice Daily

522-5131 — 523-7176
MEATS: 522-5133

Complete Shopping
One-Stop Superette

FAMOUS FOR:

BURGERS & SHAKES

RYDER'S

DRIVE-IN RESTAURANT

CATERING GOOD FOOD TO GOOD KIDS

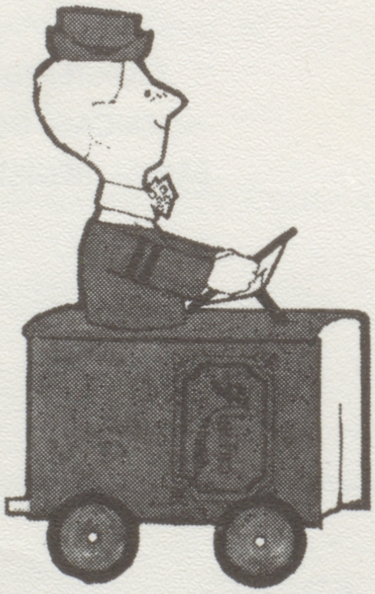

smart students save

on car insurance with State Farm's Good Student Discount! You may save 20% on your insurance (or your Dad's) if you're a full-time student between 16 and 25, at least a Junior or in the 11th grade, and have a B average or equivalent. Ask about this famous State Farm discount!

STATE FARM Mutual Automobile Insurance Co.
Home Office: Bloomington, Illinois

STATE FARM INSURANCE

Ed Reed - Sig Gudal - Bill Wilson

2422 SANTA CLARA AVE.

Alameda LA 3-8284

A happy and successful future to you all. And as you go out into the world, you'll find your appearance is more important than ever . . . so shop Dorothy's often for fashion-right apparel to keep you always looking your best. Stores in Alameda, Oakland, Modesto.

Dorothy's

South Shore Center • Alameda

LEE ADAM PONTIAC, INC.

4647 E. 14th Street
261-6453
Offering the finest new facility
in the Bay Area.

Congratulations Seniors

L & M HOOPA BUILDERS

GENERAL CONTRACTORS

DESIGNERS-BUILDERS

REMODELING

M. C. Hoopa	L. G. Hoopa
LA 3-3338	LA 3-3741

ERNIE'S BEAUTY SALONS

CONGRATULATIONS

3137 Fernside Blvd.	LA 3-7710
1414 Encinal Ave.	LA 1-0666

LINCOLN PARK MARKET

1505 High Street

522-9523

GROCERIES — PRODUCE — MEATS

Free Delivery

Happiness is a Job with Pacific Telephone

We have a wide variety of interesting work for men and women. And even if you haven't had much outside job experience, we can help you match your talents to one of many different jobs.

2148 BROADWAY
OAKLAND, CALIF.

AN EQUAL OPPORTUNITY EMPLOYER

BELL SYSTEM **Pacific Telephone**

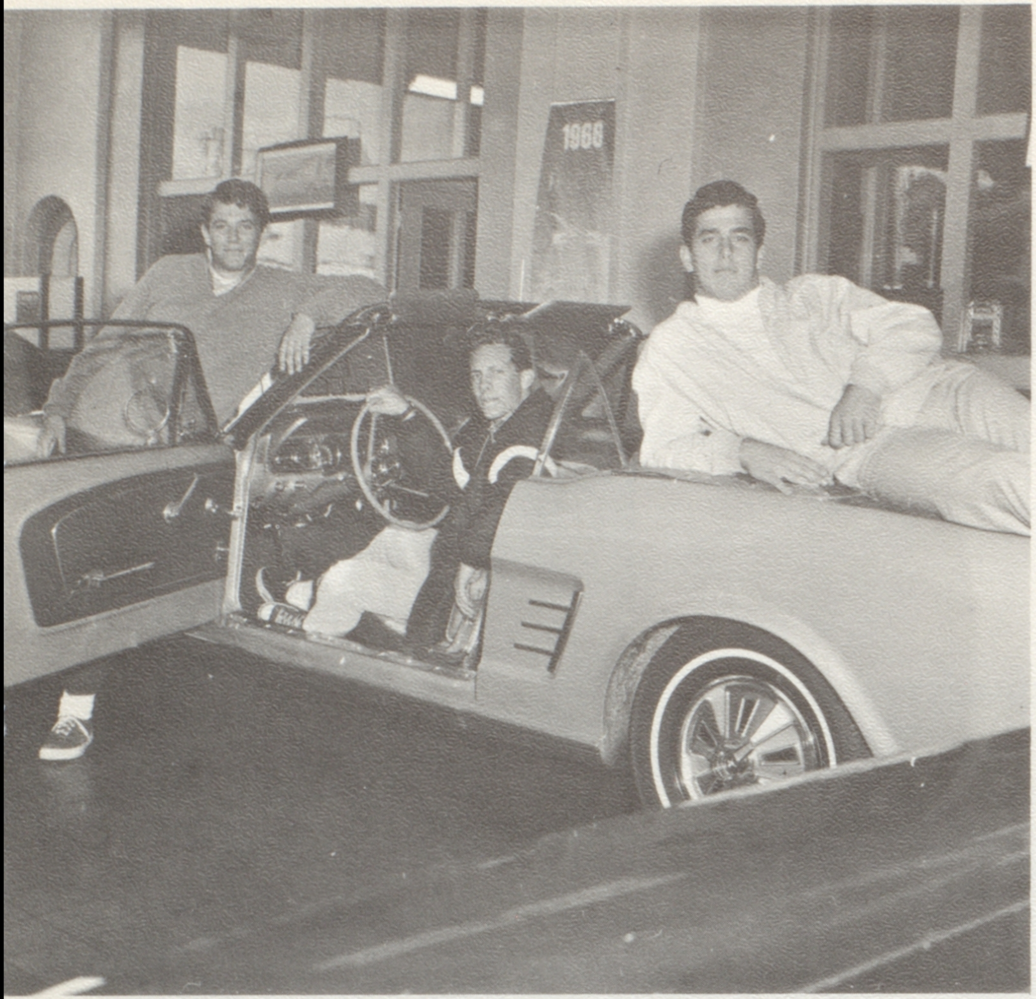

MORRIS LANDY MOTORS

Congratulations Seniors

1650 PARK STREET
LAkehurst 3-2745

FORDS — FAIRLANES — FALCONS
THUNDERBIRDS — TRUCKS

"GRADUATE TO A NEW FORD"

Sales — Service — Rent — Leasing
New or Used

WILLIAM H. DeLONG

Chevron Service

Chevron Supreme Gasoline and RPM Motor Oil

Phone 522-9968 3126 Fernside Boulevard
Alameda, California

ALAMEDA ANSWERING & BUSINESS SERVICE, INC.

Alameda Times Star Building, Suite 328
24 Hour Confidential Efficient Courteous
Answering Service
522-7070
BUSINESS SERVICES:
Secretarial Service — Mimeographing — Mailing
Directory Service — Copying — Notary Public

CONGRATULATIONS

CLASS

OF

1966

GOOD LUCK IN THE FUTURE

South Shore Car Wash

2351 Shoreline Drive, Alameda

SUZANNE'S PASTRY SHOPPE

"Where you buy the very best"

Manfred & Inge Rother
1519 Webster St.

523-2404
Alameda, Calif.

FINE AUTOMOBILES

A. D. RAMSEY MOTOR CO.

1900 Park Street
Alameda, California
Ph. 523-5625

BOB ANTRACCOLI
Welcomes You to

THE GALLEON

LA 3-1531 DAILY

FOWLER-ANDERSON
FUNERAL DIRECTORS

FOWLER-ANDERSON
FUNERAL DIRECTORS

S. CHESLEY ANDERSON

2244 SANTA CLARA AVENUE
Phone LAkehurst 2-1441
ALAMEDA, CALIFORNIA

Member THE ORDER OF THE GOLDEN RULE

SERVICE MEASURED NOT BY GOLD BUT BY THE GOLDEN RULE

FORD

KITCHEL'S

CHEVRON SERVICE

LUBRICATION

ATLAS TIRES AND BATTERIES

TUNE-UP

WHEEL BALANCING

WHEEL ALIGNING

U-HAUL TRAILERS

Central and Sherman, Alameda 522-9793

FASHION SHOP OF THE YOUNGER SET

THE *Lorelei* SHOP

1415 PARK ST.
ALAMEDA, CALIFORNIA
DOROTHY B. KERR PHONE 522-2934

Goldman's

south shore center, alameda

has all the groovy clothes you like!

Tim's
OF ALAMEDA
TAILS

"TIM'S OF ALAMEDA"

"Alameda's Finest Restaurant"

Serving Breakfast Lunch & Dinner

WE CATER TO FAMILY GROUPS
INDIVIDUALS AND BIRTHDAY PARTIES

COME IN AND SEE US!

Orange Blossom

DIAMOND RINGS

LYRIC . . . . FROM $100

Exclusively At

ALAMEDA JEWELERS

1407 Park St.	2237 S. S. Center
522-1188	523-3614

ESTNUT-ENCINAL MARKET

CHESTNUT ENCINAL
MARKET

1202 Chestnut Street Alameda, California

NEXT TIME YOU HAVE YOUR CLOTHES CLEANED

SEND THEM TO THE

CRYSTAL CLEANERS

ALAMEDA'S DELUXE CLEANERS

WHERE YOU GET THE MOST SCIENTIFIC CLEANING KNOWN TO THE CLEANING INDUSTRY

ALL YOUR CLOTHES ARE INSURED FOR FIRE AND THEFT WHILE IN OUR POSSESSION

STUDENT RATES

Crystal

Cleaners

Phone: LA 3-0433
2000-2008 ENCINAL

S. W. BUTLER
Owner & Manager

BORDANARO
&
ZARCONE

PHOTOGRAPHERS
FOR
ALAMEDA HIGH SCHOOL

Complete Photographic Service
WEDDINGS
PORTRAITS
COMMERCIAL
SCHOOLS
INDUSTRIAL
PUBLICITY

644 East 14th Street

SAN LEANDRO, CALIFORNIA

562-8400.

Flying A – Web & Les
Everett St. Service

2501 Santa Clara Avenue
Alameda, Calif. LA 2-4644

In Alameda

CARL'S BAKERY
. . . and Coffee Shop

- We Deliver Wedding Cakes
- Watch for Thursday & Friday Specials
- 16 Varieties of Donuts
- Birthday - Wedding - Party Cakes

We bake daily in our own shop located in the new
SOUTH SHORE CENTER

2239 South Shore Center 521-0557

ASSORTED
CHOCOLATES
1 LB
BAGS

Come in and See Our Fresh Selection of Fine Confections

miss Saylor's
UNUSUAL CANDIES

COME IN AND SEE OUR FRESH SELECTION OF THESE FINE CONFECTIONS

Mel's Drive In
Restaurant

Congratulations
Graduates

501 Park St. 523-8300

Michael Profumo Fred Filipelli

Signal

M. & F. Signal Service

Pickup & Delivery • Night & Day Lubrication

Batteries & Tires • Tune-up & Brake Service

2300 Central Avenue **Tel. 522-9727**
Alameda, California **Res. 523-5985**

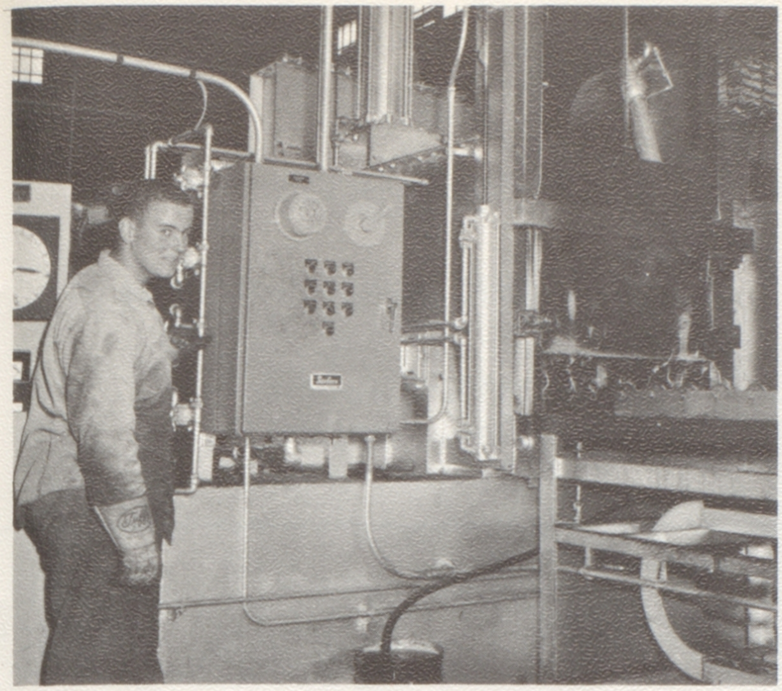

"A NAME YOU CAN RELY ON"

OAKLAND METAL TREATING CO.

QUALITY CUSTOM HEAT TREATING

450 DERBY AVE., OAKLAND, CALIF. 94601 - - 261-9675

BEST WISHES TO THE
CLASS OF '66

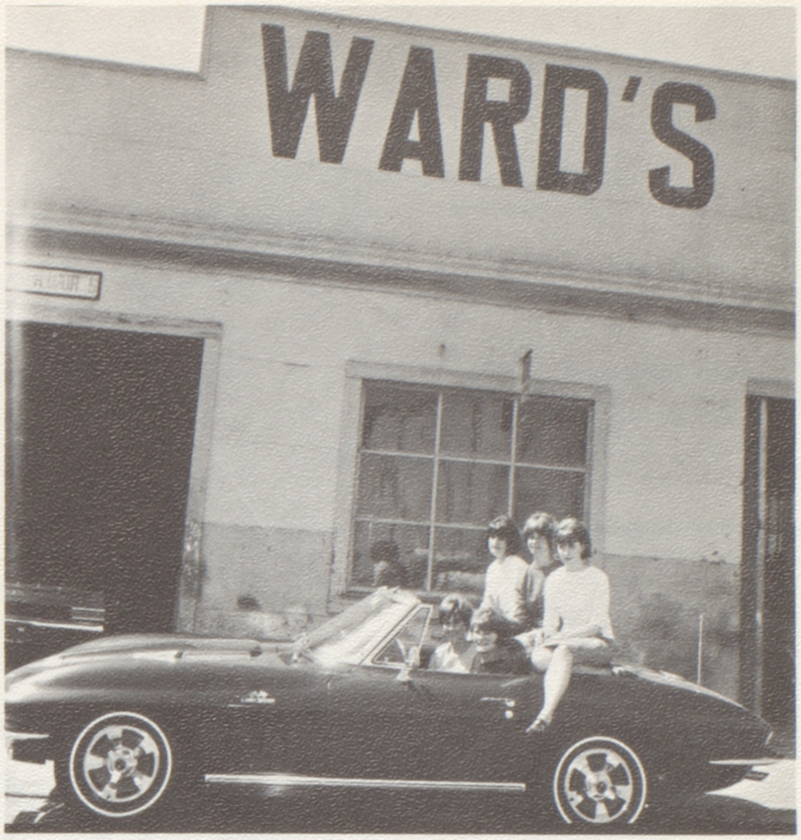

Congratulations Graduates

Wards Auto Painting & Body Shop

1539 Oak Street

Alameda 523-7685

La Val's

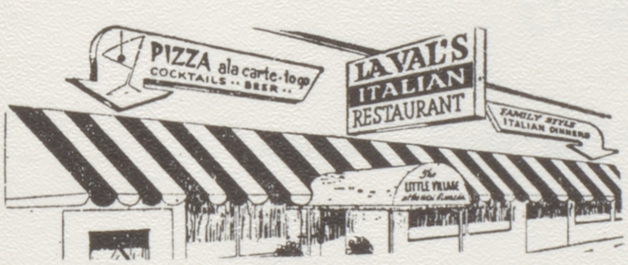
PIZZA ala carte-togo
COCKTAILS .. BEER ..
LA VAL'S ITALIAN RESTAURANT
FAMILY STYLE ITALIAN DINNERS
The LITTLE VILLAGE

COMPLETE CATERING

In Your Home or Ours

Broadway and Santa Clara 521-2288

Visit our Italian Village

MEDITERRANEAN ROOM

Featuring Family Style Dinners — Also Breakfast & Lunch

LA TAVERNA ROOM

For A La Carte Dinning — Pizza — Beer by the Pitcher

BALLROOM - CRYSTAL ROOM - GOLD ROOM

Club and Swimming Facilities

For Private Functions

HOTEL ALAMEDA

You're Welcome At

BAY ST. TEXACO SERVICE

"Lubrication Specialists"

GENERATOR AND STARTER REPAIR

BRAKE REPAIR AND MOTOR TUNE UP

Leo Pagano, Your Texaco Dealer

1127 Lincoln Ave. 522-2822

Alameda, Calif.

STIER'S PHARMACY

PRESCRIPTIONS

9 to 7 Daily

10 to 6 Every Other Sunday

WEBSTER AT SANTA CLARA

Phone LAkehurst 2-1633

Schroeder-Dent, Inc.
Printers - Lithographers

Lou Schroeder
741 Buena Vista Ave.

Fred O. Dent
522-2033

Alameda, Calif.

COMPLIMENTS

ALADDIN BEAUTY SALON

1102 Lincoln Ave.
Phone 522-2676

In Alameda

ROY and GUS HYDRAMATIC SERVICE

1604 GRAND STREET

LAkehurst 2-3918

SPECIALIZING IN AUTOMATIC TRANSMISSION
REPAIRS AND SERVICE

GUS LYERLA

Res. LAkehurst 3-4035

REX'S

MIRROR BARBER SHOP

"SERVICE IS OUR BUSINESS"

REX E. STARK, Proprietor
Phone: LAkehurst 3-6251

2323 Santa Clara Ave.
Alameda, California

CAVANAUGH MOTORS

OVER 50 YEARS IN ALAMEDA

LEE CAVANAUGH, SR.
LEE CAVANAUGH, JR.
DAVID CAVANAUGH

CHRYSLER - PLYMOUTH

1700 PARK STREET
LAkehurst 3-5246

LINCOLN MARKET

2070 Lincoln Ave. Alameda, Calif.

COMPLETE ONE-STOP MARKET

ALAMEDA AUTO WRECKERS

OUR CONGRATULATIONS AND BEST WISHES

to the

NEW GRADUATES

from

The Banks of Alameda

ALAMEDA FIRST NATIONAL BANK

BANK OF AMERICA

UNITED CALIFORNIA BANK

WELLS FARGO

ALAMEDA CLEARING HOUSE ASSOCIATION

LAkehurst 2-2532 Res. LAkehurst 3-8651

FLOWERS BY ANGELO

WEDDINGS - ARRANGEMENTS - FUNERALS

15% discount on corsages only
with student body cards

"Angelo" Rosi 2316 Santa Clara
Alameda, California

CONGRATULATIONS and BEST WISHES

from

FIRST SAVINGS AND LOAN ASSOCIATION

1416 PARK STREET 522-5626
2285 SOUTH SHORE CENTER 522-4241

Marshall Steel Company

CERTIFIED DRY CLEANING
Congratulations Seniors!

STRIETMANN PHOTOGRAPHS

LAkehurst 2-2525

1528 PARK STREET
Alameda, California

THE ACORN STAFF

CONGRATULATES

THE

SENIOR CLASS
OF 1966

acknowledgements

. . . for special favors and aid, without which this book would not have been possible.
—An anonymous janitor at the San Francisco Museum of Art
—Mr. Robert Bartley
—Mrs. Mildred Ellis
—Bordonaro and Zarcone Photographers
—Brazelton Printing Company
—Mr. Barry Conner
—The attendance office secretaries
—Mr. Al Lorrenzano
—Mrs. Helen Hoeksema
—Miss Edna Reichmuth
—Miss Jean Wilson
—Mrs. Inez Whitton
—Special thanks to Mr. Ed Bordonaro, who took the color end sheet photograph at the Alameda State Park at South Shore.

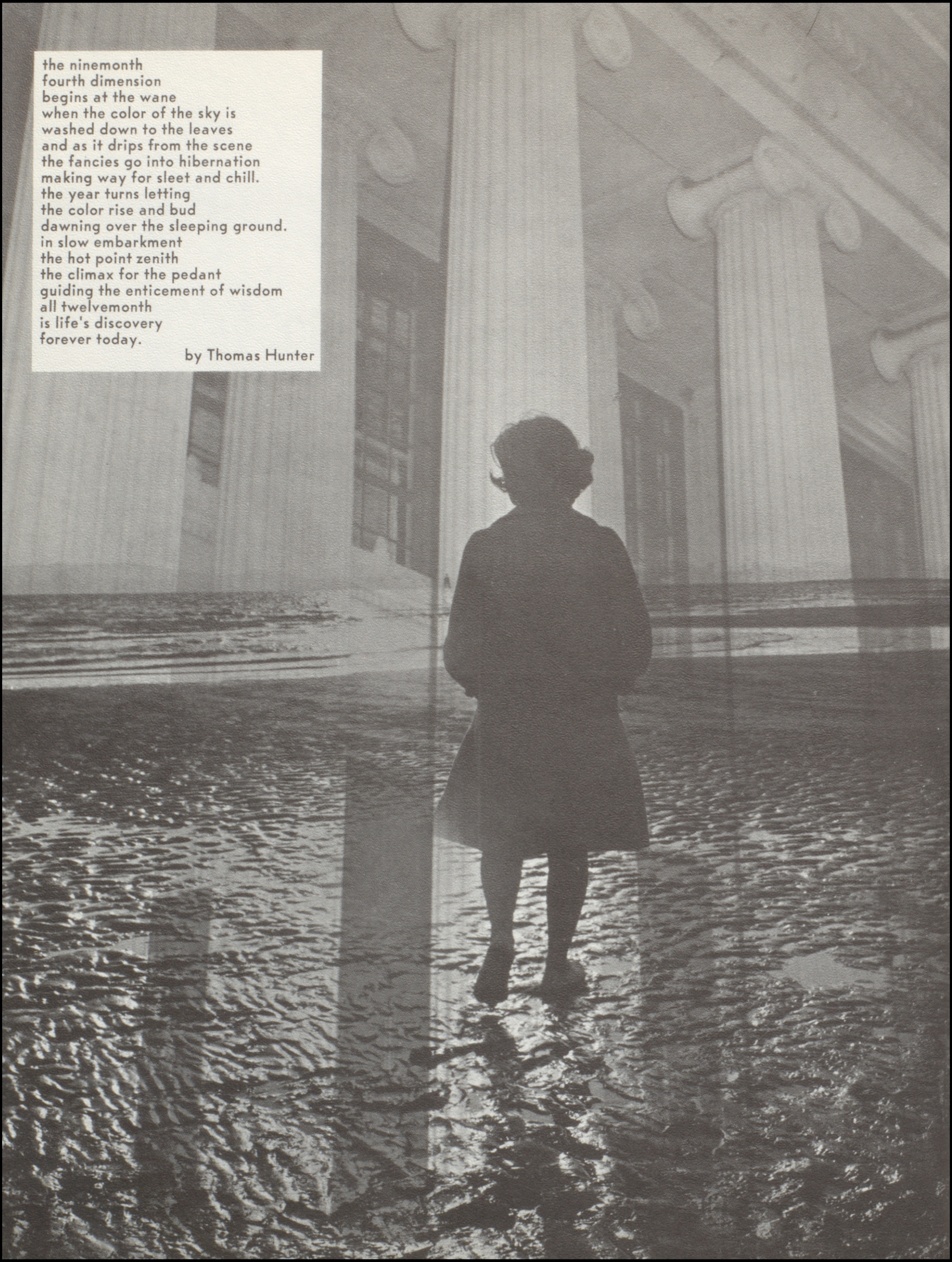

the ninemonth
fourth dimension
begins at the wane
when the color of the sky is
washed down to the leaves
and as it drips from the scene
the fancies go into hibernation
making way for sleet and chill.
the year turns letting
the color rise and bud
dawning over the sleeping ground.
in slow embarkment
the hot point zenith
the climax for the pedant
guiding the enticement of wisdom
all twelvemonth
is life's discovery
forever today.

by Thomas Hunter

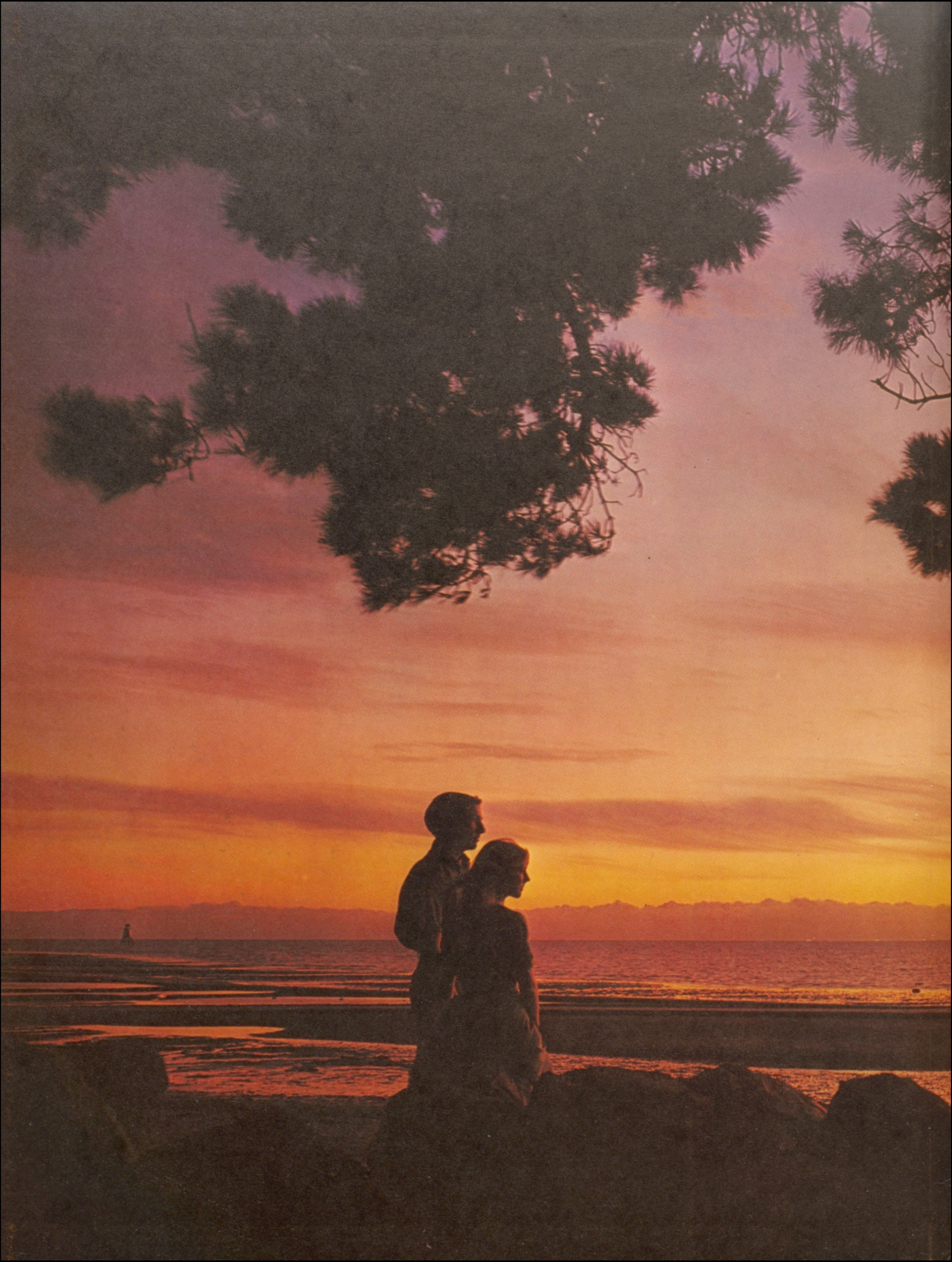

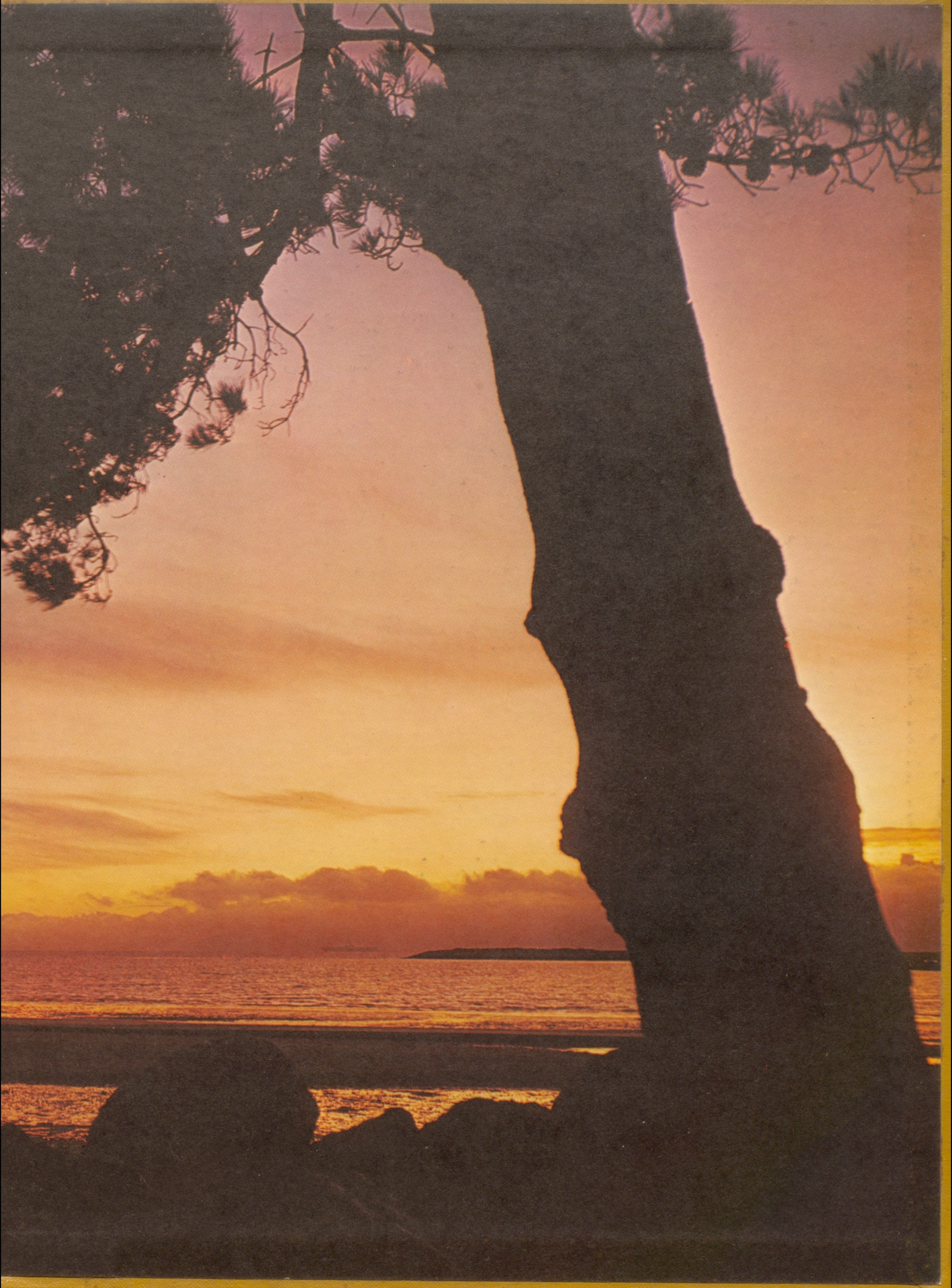

SMITH
PACIFIC